2 CENTS PAY NO MORE!

Chicago Daily Tribune

THE WORLD'S GREATEST NEWSPAPER

FINAL EDITION

VOLUME LXXXXI.—NO. 267 C [REG. U. S. PAT. OFFICE; COPYRIGHT 1932 BY THE CHICAGO TRIBUNE.] MONDAY, NOVEMBER 7, 1932—28 PAGES THIS PAPER CONSISTS OF TWO SECTIONS—SECTION ONE ** PRICE TWO CENTS IN CHICAGO AND SUBURBS ELSEWHERE THREE CENTS

WIND UP CAMPAIGN TONIGHT

Boy Pilot and Sister Die in Plane Crash

GERMAN VOTERS STOP HITLER'S DRIVE FOR RULE

Von Papen's Future Is a Mystery.

Views of Rivals

[Chicago Tribune Press Service.]

BERLIN, Nov. 7.—[Monday.]—Chancellor Franz von Papen and Adolf Hitler, leader of the National Socialists, issued post-election statements today when final returns showed that no political party had gained a majority in the reichstag.

Von Papen said:

"The result shows most clearly that the reichstag will be unable to work satisfactorily. It must be reorganized to adapt it to the better needs of the people. The revision of the constitution which my government has planned must be enforced as quickly as possible."

Hitler said:

"We shall continue the fight until we are so strong that we can enforce all the laws necessary to bring the country back to prosperity and happiness."

BERLIN, Nov. 7 [Monday.]—(AP)—Almost 35,500,000 of Germany's 44,500,000 qualified voters voted yesterday, for the fifth time in 1932, and administered the first big defeat ever suffered by Adolf Hitler's Fascist National Socialists.

The result of the voting, in which the nation selected a new reichstag, is problematic so far as Chancellor Franz von Papen is concerned; for Hitler it may be disastrous.

Reds Show Largest Gain.

The most conspicuous gainers were the communists, who will march into the next reichstag with about 100 members.

Dr. Alfred Hugenberg's Nationalists and the remnants of the once powerful Populists, founded by the late Dr. Gustav Stresemann, also gained considerably, but they are in no position alone to form a strong government bloc.

No party emerged from the election with strength enough to form a government. Nevertheless spokesmen for the Von Papen cabinet said they were gratified with the result. They saw it as the breaking up of Hitler's power, and they were pleased also because the middle parties showed they were beginning to recover from the low ebb reached at the last election.

Standing of Parties.

A computation of the complete count this morning showed the following party standing:

National Socialists	11,713,000
Nationalists	2,952,000
Populists	660,000
Economic Party	111,000
Christian Socialists	403,000
Farmers	165,000
Centrists	4,228,000
Bavarians	1,080,000
States' Party	326,000
Socialists	7,234,000
Communists	5,973,000
Scattered	505,000
Total	35,410,000

New Reichstag Lineup.

The Wolff News agency estimated that the new reichstag would be composed as follows:

	New.	Old.
National Socialists	195	230
Socialists	121	133
Communists	100	89
Centrists	70	75
Nationalists	49	37
Bavarians	18	22

In addition, 27 seats went to minor parties, making the total 580. In the last reichstag the seats totaled 608. Under the German voting system the size of the chamber depends on the size of the vote.

Convinced that the general opposition to the government is purely negative, with nothing constructive enough for the forming of a new ministry, Chancellor von Papen is reported to have determined to challenge the new legislature to coöperate with him. Failing to obtain that coöperation, he probably would get President von Hindenburg to dissolve the reichstag again.

Meanwhile, it was said, he would attempt, with the aid of the reichrat to effect a change in the electoral laws

(Continued on page 6, column 2.)

NEWS SUMMARY

of The Tribune

[And Historical Scrap Book.]

Monday, November 7, 1932.

POLITICAL.

Republicans' hopes raised by Hoover tour; think many votes have been switched. Page 1.

President Hoover to make his final appeal to the country tonight. Page 1.

Betting broker predicts odds will go to 6 to 1 on Roosevelt; lists prices quoted on states. Page 1.

Gov. Roosevelt today and tomorrow will retrace steps of first race for public office. Page 2.

Judge Horner thanks voters for putting their faith in him; he promises a government of economy. Page 3.

State's Attorney Swanson asks Bar association inquiry into Judge Fisher's action in charges against prosecutor's office. Page 4.

Kankakee hospital, state treasury and pardon scandals under Len Small are recalled; discredited appointees helping in campaign for governorship in hope of regaining old jobs. Page 4.

Split ticket voters are advised it is safer to mark square for each candidate and ignore party circles. Page 5.

President travels westward believing in economic recovery of nation and in his reëlection as a reward. Page 5.

LOCAL.

Lane Tech High school student takes sister for plane ride; both are killed in crash. Page 1.

Beer is virtually extinct as a beverage in Chicago, Business Men's Prohibition Foundation reports after a two year survey. Page 7.

Mrs. Ida M. Chitwood ready for opening of North Side's School of Cookery with new culinary magic. Page 8.

Bank's receiver acts to claim $1,000,000 in assets for the depositors of the defunct North Western Trust and Savings bank. Page 11.

Pastor's automobile kills pedestrian in North La Salle street; day's deaths increase county automobile toll for year to 956. Page 14.

Death notices, obituaries. Page 14.

Radio programs. Page 14.

News of society. Page 15.

FOREIGN.

Chancellor von Papen's future is a mystery as German voters halt Hitler's march to power. Page 1.

Physician orders Insull to be quiet, smoke less; Chicagoan likes new lodgings in hospital. Page 1.

Russia celebrates 15th anniversary of Red revolution; thousands to parade in Moscow today. Page 6.

Guns of Great Britain symbol of her grip over India; need of force traced back to Moghul kings. Page 8.

Thirteen die when British trawler is grounded by arctic gale on northern coast of Norway. Page 9.

British cabinet faces crisis over plan to abolish war planes. Page 9.

Italy frees all prisoners serving terms of less than five years by amnesty decree. Page 11.

WASHINGTON.

Chamber of Commerce of U. S. committee demands millions be cut from veterans' bureau funds. Page 5.

Borah committee begins hearings this week on St. Lawrence waterway treaty. Page 12.

SPORTS.

Bears pile up 28 to 8 score on New York Giants. Page 19.

Green Bay passes beat Cardinals, 19 to 9. Page 19.

Football back to normalcy; no major upsets in week's games. Page 19.

Who is leading bike race now? Well, right now. Binda and Hill. Page 19.

No rest for Northwestern; plays Notre Dame Saturday. Page 19.

British and Swedes enter finals for Mayor Cermak soccer trophy. Page 20.

Pair guardsmen and naval reserves for ring matches. Page 20.

De Paul wins north section Catholic league championship. Page 21.

Michigan is next for Chicago—or is Chicago next? Page 21.

EDITORIALS.

The Bond Issue; Where Votes Count on Prohibition; No, on the Gateway Amendment; Hired Money and New England. Page 10.

FINANCE, COMMERCE.

Complete reorganization of large apartment building at 910 Lawrence avenue. Page 23.

Voters to pass on bonds totaling $158,013,301. Page 23.

Wall street anxious as elections are at hand. Page 23.

Buying by automobile makers helps steel industry. Page 23.

Prices of grains carried to lowest levels known. Page 23.

Business holds up well despite sag in commodity prices. Page 24.

Want Ad index. Page 25.

Average net paid circulation of
THE CHICAGO TRIBUNE
September, 1932
DAILY *in excess of* 775,000

LANE STUDENT'S PLEASURE HOP ENDS FATALLY

Ship Goes in Spin at 500 Feet.

Frederick Lothrop Ames, yachtsman and aviation company official, and two other persons killed when plane crashes in field near Randolph, Mass.

(Pictures on back page.)

A high school boy and his sister were killed yesterday when the airplane which the youth was piloting fell 500 feet to the ground at Central avenue and 71st street. The young aviator was Carl A. Bayer Jr., 16 years old, a sophomore at Lane Technical High school. His sister was Anna Marie Bayer, 17 years old, a graduate of Carl Schurz High school. They lived at 5400 Parker avenue.

The plane was a dual controlled machine built by the Aircraft Manufacturing company and driven by a 90 horsepower Cyrrus motor. Its license had been issued to the Arrow Flying association, a group of aviators supervised by Capt. Edward A. Dixon 8442 Seeley avenue, who was a member of the Royal Canadian Flying corps during the war. Bayer was a member of the association and had been receiving instructions from Capt Dixon.

Invites Sister to Take Ride.

Yesterday morning Bayer, who had a private pilot's license, invited his sister for a ride, having obtained Capt. Dixon's permission to do so. They took off from the Harlem airport, at 87th street and Harlem avenue, and had been up for about twenty minutes when the plane went into a spin and crashed.

Harold Hotzfield, 5708 West 64th street, a railway worker, said that he saw the plane go into a spin at an altitude of about 500 feet. It started down with the motor roaring, but about two hundred feet from the ground the power was shut off, he said. Earl Welcome, 5749 West 62d street, another railway employé, saw the plane just before it hit the earth. Both occupants of the machine were dead when taken from the wreckage.

Sheriff Examines Wreckage.

Deputy Sheriff Carl A. Kohler, who arrived on the scene, said that the control stick in the front cock-pit where the passenger was sitting, had been removed as required by law. However, the foot controls and the throttle were in their places, he said. Deputy Kohler, who is himself an aviator, stated that if the passenger had interfered with the foot controls it would have been difficult for the pilot to bring the plane out of the spin.

It was said that Bayer had only about fifteen hours of flying to his credit since graduating from the student class. Capt. Dixon said that the plane was built in 1930 and received daily inspection.

Regular Visitor at Airport.

Young Bayer's interest in aviation, his friends said, began several years ago when he was a regular visitor at the Wilson airport, which was located on the northwest side of the city. There he acquired a familiarity with planes and became one of the best informed students in the aero instruction class at Lane Technical High school.

He had six hours of solo flying to his credit when he became Capt. Dixon's pupil last July, working as a mechanic in return for free instruction. In August he qualified for a private pilot's license, which permitted him to take up friends, but which did not give him authority to transport passengers for hire.

Mr. and Mrs. Carl Bayer, the parents, have two other children, George, 6, and Marie, 3. The father is a foreman at the Charles F. Elmes engineering works, 230 North Morgan street.

3 KILLED IN EAST

Randolph, Mass., Nov. 6.—(AP)—Three aviators were killed today as their plane crashed in a field. They were Frederick Lothrop Ames, 28, of Boston and Newport, R. I., yachtsman and official of an aviation company; Miss Frances Burnett, 22, of Southboro, daughter of the founder of the Burnett Vanilla Extract company, and

(Continued on page 6, column 3.)

THE LAST APPEAL

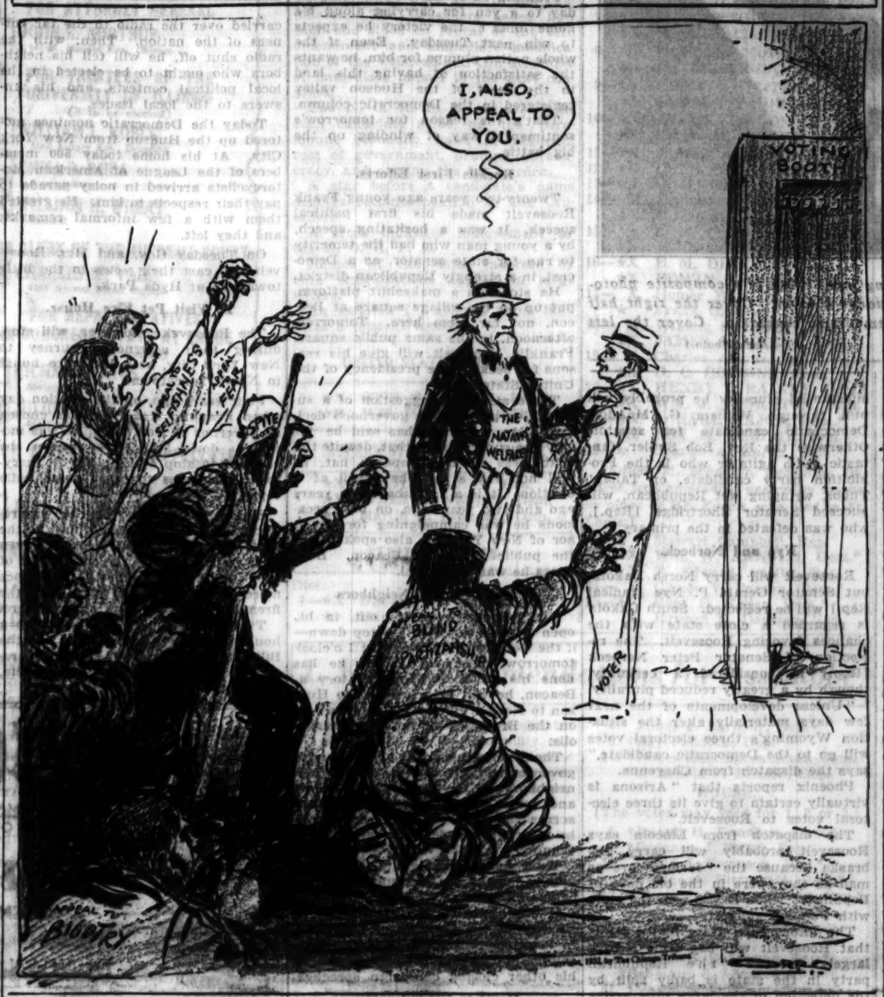

Smoke Less, Rest, Doctor Tells Insull

BY DAVID DARRAH.

[Chicago Tribune Press Service.]

ATHENS, Greece, Nov. 6.—Samuel Insull spent a restful day at the Aretaieon clinic, to which he was transferred late last night by special permission of Premier P. E. Tsaldaris. Unless there is some unexpected move, Insull will spend his 73d birthday at the clinic Friday.

Physicians appointed by the court said that Insull's physical condition made detainment at the hospital imperative, but their order required the counter signature of the minister of justice. Because he was absent on a week-end holiday the premier issued the orders.

Insull must be quiet and must smoke fewer cigars, the doctors ordered. Tonight Insull had a string of oriental beads to take his mind off smoking and to occupy his hands. He seems comfortable and delighted in the private hospital.

Needs Medical Attention.

The medical examiners said that Insull's heart condition required constant medical attention and that he needs a regulated diet.

The former Chicago utilities magnate was dressed to receive callers at the hospital today in his room. He will be allowed to walk in the hospital garden for exercise, but not to leave the grounds.

Policemen were taking four hour shifts guarding Insull, and a police officer remained continuously at the hospital. His police guard is to be changed tomorrow and prison guards are to be substituted in some cases. Also the prisoner-patient is expected to be transferred tomorrow to a more comfortable room in the hospital.

Examination today of the text of the confirmation by the Court of Appeals of Insull's arrest pending an extradition trial to determine whether he may legally be taken to Chicago to answer charges of embezzlement and larceny in connection with the crash of parts of his utilities empire indicates that Insull's attorney, Cristos Ladas, may have difficulty in his nonretroactive fight.

Protect Against Escape.

The decision says that the "treaty of extradition with the United States does not contain a provision exempting from extradition the offenses committed before the enforcement of the treaty and the court considers that said treaty has a retroactive effect."

The decision also says that a "need for urgent action exists" and that "Insull must be detained, as there is fear lest he escape."

The same appeals court will decide the question of Insull's extradition when the warrants and sustaining documentation are brought by Charles A. Bellows and Andrew J. Vlachos, assistant state's attorneys of Cook county, next week. It is thought that extradition will be quickly granted. It is quite possible, however, that Ladas will succeed in securing an appeal to a higher court.

THE WEATHER

MONDAY, NOVEMBER 7, 1932.

Sunrise, 6:29; sunset, 4:38. Moon sets at 1:50 a. m. tomorrow. Mars, Venus, and Jupiter are morning stars.

Chicago and vicinity—Partly cloudy and slightly warmer Monday; gentle to moderate south to southwest winds, some possibility of showers Monday night, or by Tuesday; somewhat cooler Tuesday.

Illinois — Generally fair Monday, local showers Monday night or Tuesday, with cooler Tuesday.

TRIBUNE BAROMETER.

TEMPERATURES IN CHICAGO

MAXIMUM, 5 P. M. 56
MINIMUM, 5 A. M. 42

3 a. m.	43	Noon	54
4 a. m.	44	1 p. m.	54
5 a. m.	43	2 p. m.	55
6 a. m.	43	3 p. m.	50
7 a. m.	43	4 p. m.	55
8 a. m.	46	5 p. m.	55
9 a. m.	48	6 p. m.	54
10 a. m.	52	7 p. m.	53
11 a. m.	53		
		8 p. m.	53
		9 p. m.	53
		Unofficial—	
		10 p. m.	53
		11 p. m.	52
		Midnight	51
		1 a. m.	51
		2 a. m.	50

For 24 hours ended 7 p. m. Nov. 6:

Mean temperature, 49; normal, 44; excess since Jan. 1, 609 degrees; excess for November, 5 degrees.

Precipitation, none; deficiency since Jan. 1, 1.75 inches; deficiency for November, .41 of an inch.

Barometer—7 a. m., 30.08; 7 p. m., 29.97. Highest wind velocity, 14 miles an hour, from the south, at 12:54 p. m.

[Official weather table on page 25.]

COBWEB PROVES THE UNDOING OF PURSE SNATCHER

(Picture on Back Page.)

A cobweb proved the undoing last night of Joseph Wolek, 22 years old, 1233 Cleaver street.

Policeman Paul Schroeder of the Sheffield avenue station, member of an automobile squad, noticed Wolek standing at Wolfram street and Sheffield avenue a few minutes after the squad had received a radio report of a purse snatching in the vicinity.

"That fellow has cobwebs on his shoulders," Schroeder remarked. "He must have been hiding under a porch."

Wolek was arrested and taken to the station. There he was identified as a purse snatcher by Miss Emily O'Connor, 50 years old, of 929 Wellington avenue. Wolek finally admitted the purse snatching and gave up the loot, $10.60. As Policeman Schroeder had surmised, Wolek had hidden under a porch.

Predicts 6 to 1 on Roosevelt as Polls Open

New York, Nov. 6.—[Special.]—An eleventh hour survey of 26 cities by W. L. Darnell & Co., lower Broadway brokerage firm, claiming to be the country's oldest betting commissioners, has indicated betting odds on Roosevelt will go to 6 to 1 before the polls open Tuesday.

Lehman is quoted a 7 to 1 favorite to be the next governor of New York and Roosevelt is even money to carry 38 states.

The Darnell firm announced it has a commission of $7,500 to place that Roosevelt wins the state of New York by 350,000 plurality.

The odds as quoted by states are:

State—	Odds. Candidate.
Alabama	15 to 1 Roosevelt
Arizona	15 to 1 Roosevelt
Arkansas	15 to 1 Roosevelt
California	4 to 1 Roosevelt
Colorado	8 to 5 Roosevelt
Connecticut	8 to 5 Hoover
Florida	15 to 1 Roosevelt
Delaware	Even money
Georgia	20 to 1 Roosevelt
Idaho	7 to 5 Roosevelt
Illinois	8 to 5 Roosevelt
Indiana	8 to 5 Roosevelt
Iowa	6 to 5 Roosevelt
Kansas	Even money
Kentucky	8 to 1 Roosevelt
Louisiana	15 to 1 Roosevelt
Maine	2 to 1 Hoover
Maryland	5 to 1 Roosevelt
Massachusetts	8 to 5 Hoover
Michigan	7 to 5 Roosevelt
Minnesota	7 to 5 Roosevelt
Mississippi	4 to 1 Roosevelt
Missouri	5 to 1 Roosevelt
Montana	8 to 5 Roosevelt
Nebraska	8 to 5 Roosevelt
Nevada	8 to 5 Roosevelt
New Hampshire	2 to 1 Hoover
New Jersey	Even money
New Mexico	5 to 1 Roosevelt
New York	5 to 2 Roosevelt
North Carolina	15 to 1 Roosevelt
North Dakota	8 to 5 Roosevelt
Ohio	7 to 5 Roosevelt
Oklahoma	8 to 5 Roosevelt
Oregon	8 to 5 Roosevelt
Pennsylvania	7 to 5 Hoover
Rhode Island	Even money
South Carolina	15 to 1 Roosevelt
South Dakota	3 to 1 Roosevelt
Tennessee	15 to 1 Roosevelt
Texas	20 to 1 Roosevelt
Utah	6 to 5 Roosevelt
Vermont	8 to 7 Hoover
Virginia	8 to 1 Roosevelt
Washington	7 to 5 Roosevelt
West Virginia	7 to 5 Roosevelt
Wisconsin	8 to 5 Roosevelt
Wyoming	7 to 5 Roosevelt

A plurality of 931,303 for Gov. Roosevelt in New York City is indicated by the Tammany estimate. That also gives Lieut. Gov. Herbert H. Lehman, for governor, a city plurality of 971,044; United States Senator Robert F. Wagner, for reëlection, 1,069,741; Surrogate John P. O'Brien, for mayor, 829,045.

G. O. P. MANAGERS PIN HOPE ON HOOVER TOUR

President to Make His Closing Talk from Nevada.

BY ARTHUR EVANS.

President Hoover is to make his closing talk in the campaign at 9:40 [Chicago time] tonight. It will conclude a final Republican nation-wide broadcast in which the other chief speaker will be Calvin Coolidge. Five other speakers are on the program.

Republican national headquarters announced the program last night. The broadcast is to start at 8:30 p. m. Chicago time and will last an hour and a half.

Mr. Coolidge is to speak from his home in Northampton, Mass., for fifteen minutes. Other speakers will be Everett Sanders, Republican national chairman; Ogden L. Mills, secretary of the treasury; Mrs. Christine Bradley South, daughter of a former Kentucky governor; W. L. Hutcheson, president of the United Brotherhood of Carpenters and head of the labor bureau at Republican headquarters, and Senator Arthur Capper of Kansas.

Hoover Speaks from Nevada.

President Hoover is to speak from Elko, Nev., where the presidential train will halt en route to the President's home, Palo Alto, Cal., where he is to vote Tuesday. Headquarters said the President would speak for twenty minutes, closing his speech at 10 o'clock, Chicago time.

Meanwhile more than 150 Republican speakers are to continue their platform activities today. They will be especially concentrated upon the middle west, with particular attention to Indiana, Illinois, Michigan, Iowa, and Wisconsin, old Republican strongholds in normal times. Vice President Charles Curtis is to make two speeches in Kansas at Wichita and Eldorado, and Mrs. Dolly Gann is to speak in New York City.

Claim a Stampede.

Claims of a "Hoover stampede" were made again in a statement issued from the speakers' bureau at Republican national headquarters at the Palmer house.

"When the President made his statesmanlike declaration of principles at Des Moines, the fight began," it said. "That speech will live as a historic utterance to be classed with the state papers of Washington and Lincoln. His subsequent speeches at Cleveland, Detroit, Indianapolis, Madison Square Garden, Springfield, St. Louis, Madison, and St. Paul are the inspiration for our speakers.

"Republican activities which began as a campaign, end as a crusade, with millions of patriotic Americans singing 'Glory, Glory, Hallelujah,' with all the fervor of wartime patriotism. When the tens of thousands who are greeting President Hoover in the closing hours take up the strain, it is strongly reminiscent of the days of the real Roosevelt—Theodore—with the hymn of 'Onward Christian Soldiers.'

"The collapse of the Democratic campaign arguments in the light of President Hoover's logic and the change of sentiment in the past few weeks portend a stampede to Hoover. His victory Tuesday will be the greatest tribute to the common sense of the electorate in the history of American politics."

Predicts Safe Margin.

National Chairman Everett Sanders reiterated his forecast that Hoover will win by a minimum of 338 electoral votes. The majority necessary to elect is 266. "Never," he said, "have I been more certain of an election than this one. President Hoover will win Tuesday by a good margin and it will be no surprise to me if he has a landslide."

Some of the Democratic leaders, scanning Mr. Sanders' list of states he claims will be for Hoover, pointed out that the list embraces nearby states which the Democrats are claiming. One comment at the Sherman hotel headquarters was:

"Our own close canvasses in this area make the Democrats confident of Illinois, Indiana, Wisconsin, Iowa, Minnesota, the two Dakotas. These states are going Democratic, and there is a possibility that Michigan also may go to Roosevelt. The Republican claims sound like whistling in the dark."

Britain to Fit 9 Cruisers with Seaplane Catapults

[Copyright, 1932: By the New York Times.]

LONDON, Nov. 7.—The admiralty has decided to catch up with the United States navy department by fitting nine of its 10,000 ton cruisers with catapults for seaplanes. A vessel will leave for the dockyard at Malta Tuesday carrying catapults for cruisers London, Devonshire and Sussex.

Many Votes Believed Gained on Swing Over Nation.

The End of the Battle

PRESIDENT HOOVER, speeding to California, tells Denver crowd that the United States will permit no one to starve and pledges aid to beet sugar growers in fight with product of Philippines. (Page 5.)

GOV. ROOSEVELT will make tour, beginning this afternoon, to win Hudson valley, his home, to Democratic ticket. (Page 2.)

THE PRESIDENT will broadcast a final appeal to voters at Elko, Nev., in a twenty minute address tonight. (Page 1.)

REPUBLICAN national headquarters here claims the President's corn belt tour has caused a "Hoover stampede." (Page 1.)

JUDGE HORNER, confident of victory, renews pledge to give Illinois the best and most economical government possible to attain. (Page 3.)

BY ARTHUR SEARS HENNING.

(Pictures on back page.)

Whether President Hoover succeeded in swinging any states back into line for the Republican ticket by his eleventh hour drive for victory is the political question of paramount importance on the eve of the balloting tomorrow.

In Illinois, Missouri, Wisconsin, and Minnesota, in which the President made the concluding speeches of his canvass on Friday and Saturday, the party managers were busy yesterday sounding public sentiment in the effort to determine whether Mr. Hoover's parting words to the electorate had changed any appreciable number of votes.

Chairmen of the Republican committees in these states, according to dispatches received last night, professed to have reason to believe that the President's utterances, particularly his prediction of economic chaos in the event of Democratic victory, are profoundly influencing not only wavering Republicans but many of those who had made up their minds to vote for Roosevelt. Without exception they asserted that Mr. Hoover's vigorous presentation of his case in his final addresses strengthened their confidence that the Republican ticket will carry their respective states.

Democrats Still Confident.

No less emphatic were the Democratic managers in asserting that while Mr. Hoover may have gained some votes he did not better himself sufficiently to assure him the electoral votes of any of these states. The Democratic leaders based their confidence on the contention that the President's final speeches contained nothing new or arresting and that the effort of the Republican candidate to inspire fear of Democratic control had failed to frighten any large number of voters.

One of the most interesting bits of information bearing on the effect of Mr. Hoover's final drive for votes came from St. Louis. It was to the effect that the President not only had not helped but had injured his cause by the position he took on the question of prohibition reform.

Normally St. Louis, which once rivaled Milwaukee as premier brewing center of the country, is overwhelmingly Republican. When Missouri goes Republican it invariably is because of the enormous Republican majority produced by St. Louis. But this time it has looked for weeks as if St. Louis would go Democratic on the issue of prohibition reform.

Beer Big Issue There.

The population, preponderantly of German extraction, has been from the start intolerant of the Republican straddle plank and strongly favorable to the Democratic declaration for unqualified repeal of the eighteenth amendment, so much so that all the Republican candidates for national, state, and local offices threw their party creed overboard and espoused repeal.

In addition St. Louis, the wealth and ramifying business activities of which once revolved around the brewing industry, is intensely interested in the speedy restoration of beer pending the modification or repeal of the eighteenth amendment, which is one of the solemn promises of the Democratic party. Nothing in the opinion of St. Louisans would so

...rgely dissipate the depression in their city as the reopening of the breweries and the revival of the cooperage, bottle, and other ancillary industries.

The Democrats have been contending that the election of Roosevelt is the only guarantee of a speedy legalization for beer, through amendment of the Volstead act changing the alcoholic limit of beverages, and that the reelection of Hoover would insure a veto of such legislation. Among the representations made by Republican leaders in Missouri to procure an eleventh hour appearance of the President in that state was the argument that it was important to dispel popular apprehension that Mr. Hoover would veto a beer bill.

Reference Disappoints Leaders.

Mr. Hoover went to St. Louis and for the first times since his acceptance speech he mentioned prohibition reform. But he dismissed it in a brief paragraph or two in which he merely directed attention to the position he had taken in his acceptance speech. He was absolutely silent on the question of beer. The Republican leaders were dismayed and the Democratic leaders correspondingly exultant. That St. Louis will go Democratic tomorrow is almost universally conceded, according to last night's dispatches.

There already was evidence that the beer question was exercising much the same influence in other wet cities, notably Chicago, Milwaukee, Philadelphia, New York, Boston, Cleveland and Cincinnati. In these constituencies the Democratic spellbinders persistently interpreted the silence of the President as evidence that he does not regard favorably any change in the Volstead act pending action on the eighteenth amendment and that he would veto a beer bill.

In such brewing centers as Milwaukee and Cincinnati the economic consideration is operating as powerfully as in St. Louis, according to reports from those cities. Cincinnati is expected to go Democratic tomorrow for the first time in decades.

Issue Sidetracked by Speakers.

Taken by and large the prohibition reform issue was pushed into the background in the campaign by the economic issue because of the slight difference between the parties on the question. Mr. Hoover advocated qualified. Mr. Roosevelt unqualified, repeal. The tendency was to bring back into Republican ranks tens of thousands of wet Republicans who bolted their party on this issue in 1928.

The Republicans contend that their plan to restore liquor autonomy to the several states subject to the power of the federal government to prevent the return of the saloon is the only one that stands any chance of adoption by two-thirds of congress and three-fourths of the states.

The Democrats don't waste much time on the splitting of that hair. What they dwell on in wet constituencies is the argument that only the election of Roosevelt will assure a speedy submission of a new amendment and restoration of beer in the meantime.

If Roosevelt is elected they promise an extraordinary session of the new congress immediately after March 4 next to vote the change in prohibition, it being assumed that the drys will be able to block action in the short session beginning next month. They promise beer by April 1 and the submission of an amendment to replace the eighteenth amendment before summer.

Predicts Delay Under Hoover.

If Mr. Hoover should be reelected, the Democrats point out, there presumably would be no extra session and the new congress, with the lame duck amendment having been adopted in the meantime, would not meet until Jan. 3, 1934. The result would be virtually a year's delay in the submission of the new amendment and, as the Democrats contend, the probable veto of a beer bill.

Whether the President's Springfield speech changed enough votes in his favor to affect the result in Illinois is problematical in the light of the most reliable information obtainable. Roosevelt apparently will sweep Chicago and numerous other populous communities. In the rural districts there appears to be the same serious disaffection in Republican ranks as elsewhere. Altogether the chances are that Illinois will go Democratic.

Impartial judgment of the situation in Minnesota following the President's speech in St. Paul Saturday night is that Roosevelt will carry that state because of the agrarian revolt against the party in power. Mr. Hoover seemed disheartened and made virtually no effort to address himself to the cause of agricultural discontent.

Smith Aids Governor in East.

Dispatches from the east stated that such doubtful states as Connecticut, Massachusetts, New Jersey, and Rhode Island are not unlikely to be found in the Roosevelt column tomorrow night. It is estimated that Al Smith's unqualified indorsement of the ticket and his appearance on the same platform with Roosevelt in the concluding rallies of the campaign have brought into line 80 per cent of the Roman Catholics who threatened to bolt because of Smith's failure to receive the nomination.

With the Smith following and Tammany supporting the ticket Roosevelt is expected to carry New York state by a plurality that may touch 550,000. To emphasize the united condition of the Democratic party the New York public was shown Al Smith on the platform with his arm around the shoulders of the candidate he had called a dangerous demagogue last spring and Boss Curry of Tammany leading the applause for the governor whom he had threatened to break for bringing about the downfall of his friend Jimmie Walker.

That Smith's election eve repentance has not been favorable to Democratic chances everywhere, however, is indicated by a dispatch from Topeka setting forth the political situation in Kansas. Smith's Newark speech in which he revived the religious issue and denounced the drys caused the dry women of Kansas to see red, according to this account. They have turned out in large numbers to whoop it up and get out the vote for Hoover.

Prohibition Versus Wheat.

At the same time the slump in the price of wheat in the last week or two has deepened the gloom on the farms. As THE TRIBUNE'S dispatch put it, the electoral vote of Kansas will depend on whether dry women for Hoover, or disgruntled farmers for Roosevelt prevail.

If Roosevelt carries Wisconsin, as now seems probable, he is expected to carry with him the Democratic candidate for United States senator, F. Ryan Duffy. In Indiana it looks like a landslide for Roosevelt, in which event the veteran senator, James E. Watson, Republican leader of the senate, will be defeated for reelection by Frederick Van Nuys, Democrat.

THE TRIBUNE'S dispatch from Des Moines states unequivocally that "Iowa will be in the Republican column on Wednesday morning" but that Henry Field, Republican candidate for senator, is less certain of victory. His chief opponent is Louis Murphy, Democrat. Field is dry, Murphy wet and Field will win unless the independent candidacy of Senator Smith W. Brookhart, bone dry radical Republican who was beaten in the primary, should weaken Field sufficiently to enable Murphy to pull through with the aid of the Roosevelt vote.

Michigan For Hoover.

Although Roosevelt will carry Detroit by a large majority, "Michigan will cast 19 electoral votes for Hoover," according to the dispatch summarizing THE TRIBUNE'S survey of that state.

"The West Virginia Republican party, long in control of the Mountaineer state, is awaiting the election like a man about to be led to the gallows," says THE TRIBUNE'S dispatch from Charleston.

With Roosevelt expected to carry Washington the prospects of success are none too bright for the reelection of Senator Wesley L. Jones, author of the "five and ten" prohibition law.

The word from Salt Lake City is that "Utah in all probability will go to Roosevelt by more than 20,000" and that "even Senator Smoot, chairman of the finance committee of the senate, seems doomed to defeat."

"It still looks as if Roosevelt will carry Oregon," says the dispatch from Portland. If it should be a Roosevelt landslide in the state Senator Frederick Stiewer [Rep.] would be defeated by Walter B. Gleason [Dem.].

Borah Aids Colleague.

"Normal Republican Idaho is expected to give its four electoral votes to a Democratic presidential nominee for the first time since the second term of Woodrow Wilson," according to THE TRIBUNE dispatch from Boise. Senator Borah, who has not lifted a finger for Mr. Hoover, has taken the stump for his colleague, John Thomas [Rep.], who is ill of typhoid fever. Borah may save Thomas from defeat, it is stated.

Tremendous interest attaches to the behavior of California, the President's home state, on election day. San Francisco and the remainder of northern California are certain to go Democratic, according to THE TRIBUNE'S report, and if normally Republican southern California goes to Hoover it will be by so small a margin that Roosevelt probably will get the state's electoral vote.

If Roosevelt wins the state by a substantial plurality he probably will pull through William G. McAdoo, Democratic candidate for senator. Otherwise the Rev. Bob Shuler, fantastic radio agitator who is the Prohibition party candidate, or Taliant Tubbs, wringing wet Republican, will succeed Senator Shortridge [Rep.], who was defeated in the primary.

Nye and Norbeck.

Roosevelt will carry North Dakota, but Senator Gerald P. Nye [radical Rep.] will be reëlected. South Dakota is regarded a close state with the chances favoring Roosevelt. The reelection of Senator Peter Norbeck [Rep.] is considered a certainty, though by a greatly reduced plurality.

"Unless developments of the next few days materially alter the situation Wyoming's three electoral votes will go to the Democratic candidate," says the dispatch from Cheyenne.

Phoenix reports that "Arizona is virtually certain to give its three electoral votes to Roosevelt."

The dispatch from Lincoln says Roosevelt probably will carry Nebraska because the "farmers are as mad as they were in the old days of Populism" when Bryan won the state with Populist support.

The information from Santa Fé is that Roosevelt will bag New Mexico largely because "the Republican party in the state is badly split by the defection of the large progressive element headed by United States Senator Bronson Cutting, one of the most militant opponents of President Hoover, who has come out unreservedly for Roosevelt."

THIS IS MR. HOOVEROOSEVELT

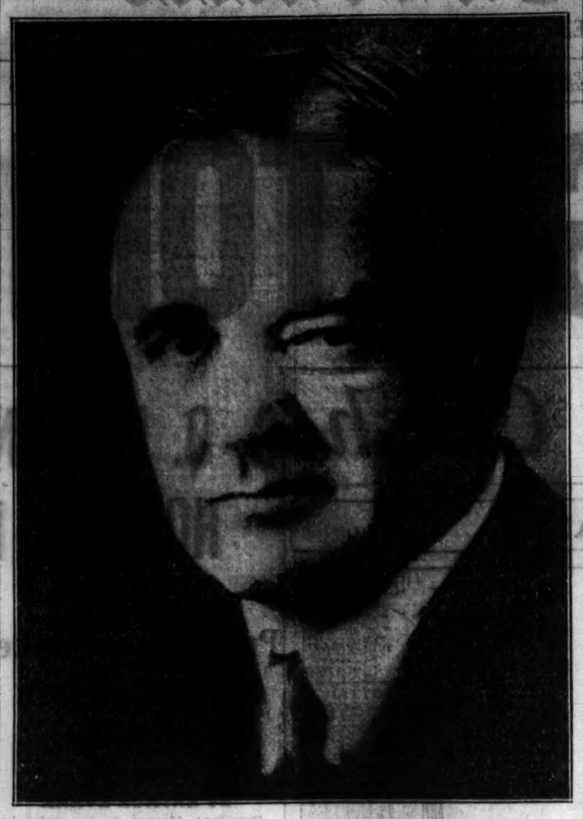

No, your eyes are not deceiving you. This is a composite photograph of Gov. Roosevelt and President Hoover. Cover the right half of the picture and you see the Democratic candidate. Cover the left half and you see the President. [Acme Photo.]

GOV. ROOSEVELT WILL RETRACE OLD MEETINGS

To Address Neighbors at Towns of Youth.

BY JOHN BOETTIGER.
[Chicago Tribune Press Service.]

Hyde Park, N. Y., Nov. 6.—[Special.]—At a time like this, at the close of a strenuous campaign, it might seem that Franklin D. Roosevelt would be willing to call it a day.

Instead, he planned today a tour for tomorrow which is almost wholly sentimental. In the seclusion of his Hyde Park home, he told about it.

The campaign was really wound up last night in Madison Square Garden.

Franklin D. Roosevelt confessed today to a yen for carrying along his home folks i. the victory he expects to win next Tuesday. Even if the whole nation plumps for him, he wants the satisfaction of having this land in the heart of the Hudson valley registered in the Democratic column.

That's the reason for tomorrow's sentimental way of winding up the big battle.

Recalls First Efforts.

Twenty-two years ago young Frank Roosevelt made his first political speech. It was a hesitating speech, by a young man who had the temerity to run for state senator, as a Democrat, in a strongly Republican district.

He stood on a makeshift platform, put up on the village square at Beacon, not far from here. Tomorrow afternoon, in the same public square, Franklin Roosevelt will give his reasons for seeking the presidency of the United States.

There also is a suggestion of a superstition guiding the governor's decision. Mr. Roosevelt has said he has only one superstition—that, despite the shabbiness of his campaign hat, he will not buy a new hat until after election. It is a fact that four years ago and two years ago, on both occasions he was campaigning for governor of New York, he also spoke from the public square at Beacon. Both times he was successful.

A Tour Among Neighbors.

The governor will set out, in his open touring car with the top down—if the weather permits—about 1 o'clock tomorrow afternoon. When he has done his bit of romantic oratory at Beacon, he will ferry across the Hudson to Newburgh and say a few words on the Broadway of that old metropolis.

Then, motoring on to Kingston, the governor will talk to some more of his neighbors in the public park there, and from there he will ferry back across the river to Rhinebeck before he returns to Hyde Park early in the evening.

Then tomorrow night Gov. Roosevelt will make his last speech of this campaign.

It will be delivered in the same little hall of the Knights of Columbus in Poughkeepsie, the seat of Dutchess county, which has been the scene of his other closing campaign speeches.

Radio to Carry Speech.

The only variation from tradition, this time, is that his words will be carried over the radio to the far corners of the nation. Then, with the radio shut off, he will tell his neighbors who ought to be elected in the local political contests, and his answers to the local issues.

Today the Democratic nominee motored up the Hudson from New York City. At his home today 500 members of the League of American Motorcyclists arrived in noisy parade to pay their respects to him. He greeted them with a few informal remarks, and they left.

On Tuesday Gov. and Mrs. Roosevelt will cast their votes in the little town hall at Hyde Park.

To Visit Pet Fire House.

The Roosevelts, however, will stop, during their afternoon journey to New York City, at a little fire house in North Tarrytown.

Four years ago, on the election day when Franklin Roosevelt was chosen as governor of New York, he was motoring down the river when he chanced to stop at that North Tarrytown fire house to catch some radio reports.

So two years ago, when he was reelected as governor, he stopped at the same fire house, and Tuesday, even if he is running for the presidency of the United States, he will tarry once more at Tarrytown to chat with the firemen in the little fire station there.

Tuesday night he will hold open house at his headquarters in the Biltmore hotel in New York City, receiving returns, and as he expects, receiving also congratulations.

Boy Swallows Hoover Pin Father Brought from Rally

Glen Cove, N. Y., Nov. 6.—[Special.]—Rocco Truglia, 5 year old son of Mr. and Mrs. John Truglia of 62 Maxwell street, Oyster Bay, is in a hospital suffering the effects of having swallowed a Hoover pin which his parents had brought home from a Republican rally.

FIND INSURANCE MAN SUICIDE.

Seattle, Wash., Nov. 6.—(AP)—A widespread search for Horace R. Ensign, 67, well known insurance man, who disappeared after leaving his club Thursday afternoon, ended today with the finding of his body in Lake Washington. Coroner's deputies said they believed he had committed suicide.

NOTES OF THE CAMPAIGN

Thomas F. Donovan, chairman of the Democratic state central committee and nominee for lieutenant governor, and John H. Stelle, the committee's director of organization, each issued statements yesterday claiming Illinois for the Democrats.

Judge Otto Kerner, Democratic candidate for attorney general, during his term on the Appellate bench has given 171 decisions in 18 months, none of which has been reversed by the state Supreme court, his friends say.

Jack Dempsey, former heavyweight champion, yesterday wired good wishes to John T. Dempsey, Republican candidate for clerk of the Appellate court. "Good luck Tuesday," the telegram read. "I hope Chicago gets the kind o' a clerk of the Appellate court it deserves. You ought to win by a knockout because that's the Dempsey way. Best wishes."

An appeal to the voters to support Thomas J. Courtney, Democratic nominee for state's attorney, has been made by the social service nonpartisan committee of Cook county. Members of the committee include Dean Edith Abbott of the University of Chicago, Miss Jane Addams, Miss Mary E. McDowell, Dr. Graham Taylor, Walter R. Mee of the Chicago Church federation, and Mrs. Murry Nelson, president of the Woman's City club.

Eugene Holland, Democratic candidate for judge of the Municipal court, has been indorsed by the International Brotherhood of Teamsters, Chauffeurs, Stablemen and Helpers of America, and by the Cook County Wage Earners' league.

Joseph H. McGarry, another Democratic candidate for the Municipal court, yesterday made public an indorsement from Brig. Gen. Henry J. Reilly, under whom he served in the Rainbow division.

Wilbur Glenn Voliva, overseer of Zion, has instructed all his followers to vote the straight Republican ticket in the election tomorrow.

A straw vote conducted among the guests at the Allerton club yielded 111 votes for President Hoover and 34 for Gov. Roosevelt. In the voting for governor, Judge Horner received 133 and Len Small 10. Thomas J. Courtney was given 88 votes and State's Attorney Swanson 47 in the poll on state's attorney.

IGOE URGES ELECTION OF SENATOR COURTNEY AS STATE'S ATTORNEY

His fellow legislator, Michael L. Igoe, minority leader in the Illinois house of representatives, issued a statement yesterday boosting the candidacy of State Senator Thomas J. Courtney, Democratic nominee for state's attorney and minority leader in his branch of the assembly.

"Senator Courtney is young and full of vigor," said Representative Igoe. "He not only stands for what he thinks is right, but fights for it. He not only sees straight, but acts straight. The Legislative Voters' league, which has scrutinized his performance in the senate for six years, says that he had made 'a high grade record.'

"The Chicago Bar association, composed of reputable lawyers of the city who have had an unusual opportunity to place a value upon the senator, says that he has 'a commendable public career.' The report of that organization characterizes him as 'capable, vigorous, courageous and independent.'

"All of these agencies and the organizations which have come in close contact with the state's attorney's office—the Chicago Crime commission and the Citizens' association—are urging his election."

At The Davis Store:

RUGS

That Are America's Response to the Challenge of the Golden Age of Rug Weaving

KARASHAH

Quality Rugs And the Price Is Only

$98.50

For 9x12-Foot Size

The charm of Oriental rugs has been recognized for centuries throughout the world . . . and now, through American ingenuity, you can buy rugs that retain all the rich beauty of colors and charm of patterns at a fraction of the cost of hand-woven masterpieces.

Terms May Be Arranged

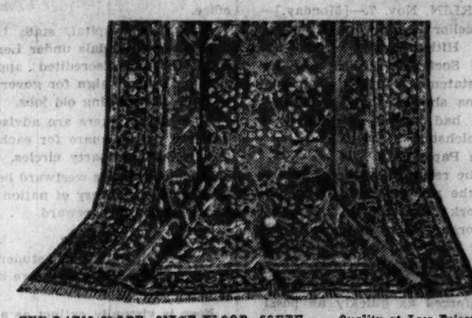

THE DAVIS STORE—SIXTH FLOOR—SOUTH . . . Quality at Low Prices.

THE DAVIS COMPANY

State, Jackson, Van Buren. The Store of Service, Quality and Low Prices. Telephone Wabash 6800

John M. Smyth Company

MADISON EAST OF HALSTED

OPEN TONIGHT

DUNCAN PHYFE DROP LEAF TABLES

Each $19.75

20 x 35 x 29 inches high. Leaves up, 20 x 59-inch top. Brass tipped feet. 2 drawers.

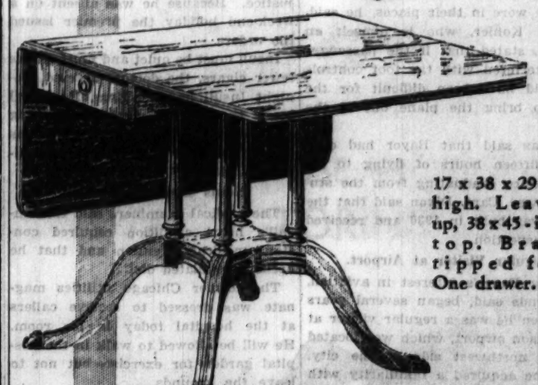

17 x 38 x 29 in. high. Leaves up, 38 x 43-inch top. Brass tipped feet. One drawer.

WEARING QUALITY

The John M. Symth Store sells only first quality and offers one of Chicago's largest stocks of Tables to select from—with a guarantee of complete satisfaction.

Put your trust in a name and reputation for *dependability*. Our merchandise has a remarkable *wearing quality*—the mark of high grade, superior goods.

TAXI OVER FREE from any point in the Loop FREE PARKING.

65 YEARS OF GOOD FURNITURE

OPEN MONDAYS & SATURDAYS UNTIL 10 P. M.

MANDEL BROTHERS

a store of youth
a store of fashion
a store of moderate price*

*Copyrighted

Leave It to PARIS to Create a Step-In With Real Chic

And leave it to Mandel's to offer it at any unusually low price! The whole thing is French knitted elastic, with boned back and front panels to hold you in tow. Sizes 27-34.

$12.50

The Wired Beau Forme Net Bando is priced $3.50

Corsets—Third Floor—Wabash

TRI-PHI campus coats

She majors in football dates and house parties . . takes honors in style. All she knows about Greek is TRI-PHI . . but what else does any bright coed need to know?

$17.50

Junior sizes, 11 to 17

3rd floor

MAURICE L. ROTHSCHILD

State at Jackson

WILSON METHOD of BODY BEAUTY SILHOUETTE SHOP

Announces

New rates are now over 20% lower, for a series of thirteen applications.

Our capacity is limited so it would be advisable to secure an appointment immediately. The Wilson Method makes it possible to solve for you the problem of body lines, perfect size, and proportions, making possible that sleek slimness so necessary for Today's Fashions. We are able to contour the body to perfect measurements either in spots or all over.

Chas. A. Stevens & Co.

Store Hours: 9:30-6

19-25 N. State

IF YOUR NAME IS IN THE TELEPHONE BOOK, YOU CAN CHARGE YOUR TRIBUNE WANT AD.

JUST CALL

Superior 0100

Want Ad-Viser.

HORNER THANKS VOTERS, PLEDGES AN ECONOMY RULE

Judge Is Confident of a Victory Tomorrow.

Showing confidence in his victory at the polls tomorrow as forecast by his managers, Judge Henry Horner, Democratic nominee for governor, thanked the voters in his campaign addresses last night for their faith in him and promised to conduct "the best and most economical government" it is possible to attain.

All yesterday afternoon and evening Judge Horner traveled through the city speaking to crowds in packed halls in all sections. His big meeting last night was in the Herzl school, Lawndale avenue and Garfield boulevard. Tonight he will close his campaign with two addresses on the southwest side.

Credit for Victory.

This was the candidate's statement of thanks:

"On the eve of the election I want to thank the men and women of Illinois who have so unselfishly aided me in the campaign which is closing. Except through their efforts it would have been impossible for me to have made the successful fight that I have made. Their's is the credit for the great victory that awaits the people on Tuesday.

"To me one of the most gratifying features of the campaign was the splendid character of the support given to me. It would be a credit to have been associated with the men and women of all parties and from all walks of life who have made the fight for me and to have been accepted by them as a leader is something that would make any man proud.

"There is only one way in which I can repay them, only one way in which I know that they want to be repaid. That is to exert all my energy, all my intelligence to give Illinois, as its governor, the best and most economical government that it is possible to conduct. This I pledge myself to do."

Answers Boss Charge.

Judge Horner also took occasion to answer again the charge of "bossism" flung at him from the enemy camp.

"I hear," he said, "that when I am elected I am to have a boss. It is said that some one is going to 'run' me. That is a highly interesting and informative statement and it comes clearly within the term of a 'roorback'—the kind of political lie I have been expecting during these last few hours before the polls open.

"I've been in public office eighteen years, with increasing majorities, and the only boss I have ever had has been my conscience. The scales of justice I have held for so long are still in pretty good shape and I shall take them to Springfield with me."

Judge Horner was informed yesterday by Patrick A. Nash, chairman of the Democratic county central committee, that his estimate of the Democratic plurality in Cook county had been raised from 400,000 to 500,000 votes.

Stories of Treachery.

"The wires have been burning today with the stories of treachery which are being recited to me and to other Democratic leaders by the candidates on the Republican state and county tickets," Nash said. "They did not realize until they saw the marked ballots, sent out by the Republican county and state organizations, that there had been a discrimination against certain candidates. It is now a case of every man for himself among the Republican state and county candidates and they are offering us aid in the hope of obtaining revenge against the men they blame for betraying them.

"My answer to all the offers of Republican assistance has been the same. We are glad to have it, but we will not sacrifice the most insignificant candidate on the Democratic ticket to obtain it. Our orders to precinct captains are that they must work for all of our state, county, and Municipal court candidates.

BAR INDORSES CECIL C. SMITH IN COURT RACE

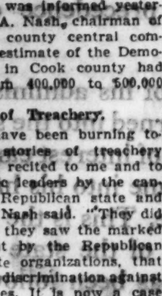

Attorney Cecil Corbett Smith, a Democrat, is one of the twelve nominees for judge of the Municipal court indorsed in the primaries of the Chicago Bar association. He also has been indorsed by several other organizations.

In its report on the qualifications of candidates, which the lawyers' organization sent to its members with the ballot for the postal vote, the committee on candidates said of Attorney Smith: "He is industrious and conscientious and possesses judicial poise. By ability, character and temperament, he is well qualified for the office."

CECIL C. SMITH.

He was a student at Yale university law school in 1917 when the United States entered the war and dropped his law course to enter the first officers' training camp. He received his commission in the field artillery and after the war, was retired with the rank of captain. He now holds a majority in the reserve corps.

He is a member of the law firm of McKiernan & Smith, 19 South La Salle street.

$150 Found in Old Vest Picked Up on the Street

New York, Nov. 6.—[Special.]—Love Powell, Negro handyman around the West 47th street police station, today found an old vest near the station house. He turned it over to Lieut. Oscar Johnson without giving it a second look. Johnson searched the vest and brought forth $150 in currency. No claimant for vest or bills had appeared tonight.

TRIBUNE RECOMMENDATIONS TO VOTERS

Below is a facsimile of that part of the Chicago ballot for Tuesday's election carrying state, county and sanitary district offices. The crosses indicate the recommendations of The Tribune for these offices. The indorsements of candidates for the Superior court are those of the Chicago Bar association. The indorsements of that organization for the Municipal court are shown in the facsimile of the little ballot also presented on this page.

THE PROPOSED AMENDMENT OF SECTION 2, ARTICLE XIV, OF THE CONSTITUTION OF THE STATE OF ILLINOIS

This amendment makes it easier to amend the Constitution of this State in this: It permits amendments to not more than three articles of the Constitution, instead of one, as at present, to be proposed at the same session of the General Assembly and submitted to the People for adoption or rejection, at the next general election of members of the General Assembly:

	Yes	For the proposed amendment to Section 2 of Article XIV of the Constitution.
X	No	

AMENDMENT TO GENERAL BANKING ACT

Shall an Act to amend Section 11 of "An Act to revise the law with relation to banks and banking," approved June 23, 1919, as amended, which in substance authorizes the receivers of closed banks after a hearing before a circuit court or judge and with the approval of such court or judge to borrow money and to pledge the assets of such banks as security therefor, be adopted?	Yes	
	No	

FOR UNITED STATES SENATOR
☐ WILLIAM H. DIETERICH
FOR GOVERNOR
☒ HENRY HORNER
FOR LIEUTENANT-GOVERNOR
☐ THOMAS P. DONOVAN
FOR SECRETARY OF STATE
☐ EDWARD J. HUGHES
FOR AUDITOR OF PUBLIC ACCOUNTS
☐ EDWARD J. BARRETT
FOR STATE TREASURER
☐ JOHN C. MARTIN
FOR ATTORNEY GENERAL
☐ OTTO KERNER
FOR TRUSTEES OF THE UNIVERSITY OF ILLINOIS (2 to be elected)
☐ DR. KARL A. MEYER
☒ MRS. NELLIE V. FREEMAN
☒ O. M. KARRAKER
FOR CLERK OF THE SUPREME COURT
☐ ADAM F. BLOCH
FOR REPRESENTATIVES IN CONGRESS, STATE AT LARGE (2 to be elected)
☐ WALTER NESBIT
☒ MARTIN A. BRENNAN
FOR CLERK OF THE APPELLATE COURT First District
☒ SHELDON W. GOVIER
FOR JUDGE OF THE SUPERIOR COURT OF COOK COUNTY (To fill vacancy caused by the death of Hon. Albert C. Barnes)
☐ JAMES F. FARDY
FOR JUDGE OF THE SUPERIOR COURT OF COOK COUNTY (To fill vacancy caused by the death of Hon. Martin J. Isaacs)
☐ FRANCIS B. ALLEGRETTI

FOR UNITED STATES SENATOR
☒ OTIS F. GLENN
FOR GOVERNOR
☐ LEN SMALL
FOR LIEUTENANT-GOVERNOR
☐ FRED E. STERLING
FOR SECRETARY OF STATE
☐ WILLIAM J. STRATTON
FOR AUDITOR OF PUBLIC ACCOUNTS
☐ HARRY G. WRIGHT
FOR STATE TREASURER
☒ C. WAYLAND BROOKS
FOR ATTORNEY GENERAL
☐ JOHN E. NORTHUP
FOR TRUSTEES OF THE UNIVERSITY OF ILLINOIS (3 to be elected)
☐ WILLIAM L. NOBLE
☐ EMMA B. RHEA
☒ WILLIAM H. WHEAT
FOR CLERK OF THE SUPREME COURT
☒ CHARLES W. VAIL
FOR REPRESENTATIVES IN CONGRESS, STATE AT LARGE (2 to be elected)
☐ RICHARD YATES
☒ JULIUS KLEIN
FOR CLERK OF THE APPELLATE COURT First District
☐ JOHN T. DEMPSEY
FOR JUDGE OF THE SUPERIOR COURT OF COOK COUNTY (To fill vacancy caused by the death of Hon. Albert C. Barnes)
☒ CRAIG A. HOOD
FOR JUDGE OF THE SUPERIOR COURT OF COOK COUNTY (To fill vacancy caused by the death of Hon. Martin J. Isaacs)
☒ THEODORE F. EHLER

(In this space, according to districts, appear the names of candidates for district congressmen and members of the general assembly. The names of these candidates, marked to indicate the important organization indorsements they have received, appear elsewhere in this issue.)

FOR STATE'S ATTORNEY FOR THE COUNTY OF COOK
☐ THOMAS J. COURTNEY
FOR RECORDER OF DEEDS FOR THE COUNTY OF COOK
☒ CLAYTON F. SMITH
FOR CLERK OF THE CIRCUIT COURT FOR THE COUNTY OF COOK
☐ JOHN E. CONROY
FOR CLERK OF THE SUPERIOR COURT FOR THE COUNTY OF COOK
☐ FRANK V. ZINTAK
FOR CORONER FOR THE COUNTY OF COOK
☐ FRANK J. WALSH
FOR COUNTY SURVEYOR FOR THE COUNTY OF COOK
☐ HENRY RIEDL
FOR TRUSTEES OF THE SANITARY DISTRICT OF CHICAGO (3 to be elected)
☒ JOHN J. TOUHY
☐ J. L. FRIEDMAN
☒ ROSS A. WOODHULL
FOR COUNTY COMMISSIONER FOR THE COUNTY OF COOK (To fill vacancy caused by the resignation of Hon. A. J. Carmak) (From the City of Chicago)
☐ JOHN E. TRAEGER

FOR STATE'S ATTORNEY FOR THE COUNTY OF COOK
☒ JOHN A. SWANSON
FOR RECORDER OF DEEDS FOR THE COUNTY OF COOK
☐ JOHN H. PASSMORE
FOR CLERK OF THE CIRCUIT COURT FOR THE COUNTY OF COOK
☒ THOMAS O. WALLACE
FOR CLERK OF THE SUPERIOR COURT FOR THE COUNTY OF COOK
☒ JACOB D. ALLEN
FOR CORONER FOR THE COUNTY OF COOK
☐ JOSEPH C. ROSS
FOR COUNTY SURVEYOR FOR THE COUNTY OF COOK
☐ O. A. ROGERS
FOR TRUSTEES OF THE SANITARY DISTRICT OF CHICAGO (3 to be elected)
☒ GUY GUERNSEY
☐ HENRY NOWAK
☐ A. W. KOMAREK
FOR COUNTY COMMISSIONER FOR THE COUNTY OF COOK (To fill vacancy caused by the resignation of Hon. A. J. Carmak) (From the City of Chicago)
☐ THOMAS I. HEALY

MUNICIPAL COURT JUDGES

[Recommendations of the Chicago Bar association.]

○ DEMOCRATIC — FOR ASSOCIATE JUDGES OF THE MUNICIPAL COURT (Twelve to be Elected)	○ REPUBLICAN — FOR ASSOCIATE JUDGES OF THE MUNICIPAL COURT (Twelve to be Elected)
☒ JOHN J. ROONEY, 2070 Archer Ave.	☒ SAMUEL H. TRUDE, 7059 South Shore Drive
☒ ROBERT JEROME DUNNE, 787 Gordon Terrace	☒ EDWARD B. CASEY, 6744 Wayne Ave.
☐ FRANK H. BICEK, 2826 Ridgeway Ave.	☒ SAMUEL HELLER, 4324 N. Springfield Ave.
☐ JOSEPH H. McGARRY, 1216 Arthur Ave.	☒ JOHN A. SBARBARO, 705 N. Wells St.
☐ LAMBERT K. HAYES, 1646 E. New England Ave.	☒ GEORGE B. HOLMES, 141 W. 103rd Place
☐ MICHAEL G. KASPER, 11349 Longwood Drive	☐ ALFAR M. EBERHARDT, 1018 Hyde Park Ave.
☐ N. J. BONELLI, 1355 S. Ogden Blvd.	☒ FREEMAN LEROY FAIRBANK, 6749 Prospect Ave.
☐ AUGUST G. URBANSKI, 2546 N. Kedzie Blvd.	☒ ROBERT E. McMILLAN, 3233 Washington Blvd.
☒ EUGENE HOLLAND, 3150 Lowe Ave.	☐ JOSEPH W. SCHULMAN, 3561 Independence Blvd.
☒ JOHN GUTKNECHT, 1535 Hood Ave.	☒ WILLIAM R. FETZER, 6252 Kimbark Ave.
☒ CECIL CORBETT SMITH, 5033 Prospect Ave.	☐ EDWARD A. FISHER, 3001 Winthrop Ave.
☐ ERWIN J. HASTEN, 6129 N. Paulina St.	☐ JOSEPH F. HAAS, 11219 South Michigan Ave.

BISHOP G. C. STEWART TELLS WHY HE IS FOR JUDGE HORNER

BY THE RT. REV. GEORGE CRAIG STEWART,
[Episcopal Bishop of Chicago.]

The governor of Illinois should be a man of outstanding ability and of unimpeachable honesty. I am for Judge Horner because his record shows him to be such a man.

ASK VOTERS TO APPROVE POOR RELIEF BONDS

The Illinois board of public welfare commissioners yesterday endorsed the $20,000,000 relief bond issue, which will be offered for approval of voters on one of the small ballots tomorrow. The commissioners declare a vote for the proposition will prevent doubling of the state tax rate.

"If voters approve the relief bond issue they will prevent a tax of $25,000,000 from being collected in 1933," the statement of the organization said. The present state tax rate of 49 cents on $100 of assessed valuation would be raised to approximately 79 cents if the bond issue is not approved, it was pointed out.

"If the bond issue is approved the tax will not be necessary because the state's relief bill of $18,750,000 will be repaid with revenue obtained through the sale of the bonds," the statement went on. "The bonds themselves will be retired through a part of the counties' share of the motor fuel tax. The amount each county will contribute toward the retirement of the bonds will be in proportion of the amount of assistance it has received from the state funds through the Illinois emergency relief commission."

BAR OPPOSES NOMINEE WHO CHANGED NAME

The Chicago Bar association yesterday urged voters not to be misled tomorrow by the appearance of the name of Joseph F. Haas as a Republican nominee for Municipal court judge on the small judicial ballot. The association recently was given permission by the Illinois supreme court to start disbarment proceedings against Haas.

Haas' real name is Joseph F. Mait and the association charges that he retained the name of Mait in his ordinary business transactions and took the name of Haas for political purposes only, because of the wide popularity of the late Joseph F. Haas, county recorder for many years.

A vote for Haas will be a vote for political trickery, the bar association warned. His place on the ticket was gained only because many persons thought they were voting for the original Haas, the association pointed out. Haas' name appears as the last name in the Republican list of twelve nominees.

WEBER, SIMPSON CLAIM VICTORY; IGNORE CHURCH

At the conclusion of the most bitterly fought congressional contest in the state, County Commissioner Charles Weber, Democrat, and James Simpson Jr., Republican, are claiming victory. Neither gives a chance to Ralph E. Church, who lost the nomination to Simpson in a recount and is running as an independent.

The Tenth district which they seek to represent includes Lake county, Evanston, the north shore, and a portion of Chicago. Simpson based his campaign on the tariff and prohibition issues and is supporting President Hoover. Church has charged he won the Republican nomination last spring but was "robbed" of his certificate in the recount. Weber said he is the only one of the three candidates on record favoring repeal.

RELIEF BONDS: VOTE YES

Shall an Act of the General Assembly of Illinois entitled, 'An Act to provide for an issue of bonds of the State of Illinois for the relief of indigent persons and for the redemption of notes issued in anticipation of funds levied for that purpose,' enacted by the Fifty-seventh General Assembly at the third special session thereof, which in substance authorizes the State to provide funds for the relief of residents who by reason of unemployment or otherwise are destitute and in necessitous circumstances and for the redemption and retirement of notes issued for such purposes and to contract a debt and issue $20,000,000 of serial bonds for such purposes, such bonds to bear interest at not to exceed six per cent; levies a tax sufficient to pay said interest as it accrues and to pay off said bonds within 20 years from issuance, but provides that such payments may be made from other funds appropriated to assist such payments for such years; provides that the moneys allotted to counties under the "Motor Fuel Tax Law" to be first used for the payment of the several counties' portion thereof and such direct tax to be omitted in any year in which sufficient money from other sources of revenue has been appropriated to assist such payments for such year; provides for publication and for submission to the People; makes the provisions for payment of such interest and bonds irrepealable and pledges faith of State to the making of such payments; go into full force and effect?	YES	X
	NO	

Guide on Congress Candidates

For the information of voters The Tribune herewith presents the recommendations of the Crusaders and of the National Organization to Reduce Public Expenditures on major party candidates for congress, both senate and house, in Illinois.

Repeal of prohibition and governmental economy were the two predominant issues on which the two organizations based their indorsements. Questionnaires were sent to the candidates. The Crusaders asked how each one stood on repeal of the 18th amendment and immediate modification of the Volstead act, two measures of immediate import in the next congress.

The N. O. R. P. E. inquired how each candidate stood on the paramount economic issue of reducing cost of government, pruning bureaucracy, and cutting the tax burden.

A star before a candidate's name denotes recommendation by the Crusaders.

A cross indicates indorsement by the N. O. R. P. E.

Names of candidates indorsed by both organizations appear in large letters.

An asterisk [*] after a name indicates a present member.

UNITED STATES SENATOR.

✱X OTIS F. GLENN, Rep.*
✱X WM. H. DIETERICH, Dem.

REPRESENTATIVES AT LARGE.

✱X JULIUS KLEIN, Rep.
✱X WALTER NESBIT, Dem.
✱ Martin A. Brennan, Dem.

REPRESENTATIVES

Dist.		
1	✱X	OSCAR DE PRIEST, Rep.*
	✱	Harry Baker, Dem.
2	✱X	P. H. MOYNIHAN, Rep.
	✱X	V. L. SCHLAEGER, Dem.
3	✱X	EDW. A. KELLY, Dem.*
	✱X	ELLIOTT W. SPROUL, Rep.
4	✱	Harry P. Beam, Dem.*
	✱X	C. T. JANKOWSKI, Rep.
5	✱X	A. J. SABATH, Dem.*
	✱X	S. P. EPSTEIN, Rep.
6	✱X	THOS. J. O'BRIEN, Dem.
	✱X	ALFRED F. RUEBEN, Rep.
7	✱X	L. W. SCHUETZ, Dem.*
	✱X	M. A. MICHAELSON, Rep.
8	✱X	L. KOCIALKOWSKI, Dem.
	✱X	PETER C. GRANATA, Rep.
9	✱X	FRED A. BRITTEN, Rep.*
	✱X	JAMES M'ANDREWS, Dem.
10	✱X	JAMES SIMPSON JR., Rep.
	✱X	CHAS. H. WEBER, Dem.
11	✱X	JAMES A. HOWELL, Dem.
12	✱X	CHAS. H. LINSCOTT, Dem.
13	✱X	O. H. WRIGHT, Dem.
14	X	John C. Allen, Rep.*
	✱X	C. THOMPSON, Dem.
15	✱	B. M. Chiperfield, Rep.*
	✱X	J. LE ROY ADAIR, Dem.
16	✱X	E. M. DIRKSEN, Rep.
	✱X	EDWIN S. CARR, Dem.
17	X	Homer W. Hall, Rep.*
	✱	Frank Gillespie, Dem.
18	X	William P. Holaday, Rep.*
	✱X	JAMES A. MEEKS, Dem.
19	X	Charles Adkins, Rep.*
	✱X	D. C. DOBBINS, Dem.
20	✱X	HENRY T. RAINEY, Dem.*
	✱X	WM. J. THORNTON, Rep.
21	✱X	J. EARL MAJOR, Dem.*
	✱X	ROY M. SEELEY, Rep.
22	✱	Charles A. Karch, Dem.*

[Edwin M. Schaefer, Belleville, Ill., a vet, was nominated yesterday to run in place of Mr. Karch, who died in St. Louis.]

	✱	Stewart Campbell, Rep.
23	✱X	WM. W. ARNOLD, Dem.*
	X	T. Edward Austin, Rep.
24	X	Claude V. Parson, Dem.*
25	✱	Kent E. Keller, Dem.*
	X	Edward E. Denison, Rep.

L. V. L. Recommendations for Assembly

Herewith in the list of candidates for the Illinois general assembly recommended by the Legislative Voters' league in districts in the Chicago metropolitan area in which there are contests this year.

A dagger [†] before the name of a candidate means that he also is indorsed by the Crusaders, anti-prohibition organization. An asterisk [*] following a name indicates an incumbent seeking reelection. The abbreviations Rep., Dem., and Ind. mean, respectively, Republican, Democratic, and Independent. The list follows:

SENATE.

Dist.
2. †Francis A. Tuite, Rep.
4. †Frank McDermott, Dem.*
6. James J. Barbour, Rep.*
8. †Ray Paddock, Rep.*
14. †James Herrington Scott, Dem., or Arnold P. Benson, Rep.

HOUSE.

[The voter may vote for 1, 2 or 3.]

6. †Joseph H. Donahue, Dem.*
†Drennan J. Slater, Rep.
11. David I. Swanson, Rep.*
†George A. Fitzgerald, Dem.*
13. †Elmer J. Schnackenberg, Rep.*
†George R. Hillstrom, Rep.
25. †Rena Elrod, Rep.
†Edwin B. Bederman, Rep.*
†Benjamin S. Adamowski.
31. †Mason S. Sullivan, Dem.*
†Pierce L. Shannon, Dem.*
†James J. McVicker, Rep.*
†James Steven, Rep.

In most of these districts there are additional candidates who failed to receive the indorsement of the Legislative Voters' league. Some of them are indorsed by the Crusaders.

CITY PRECINCTS TO GET BALLOT SUPPLIES TODAY

Official ballots and election supplies were delivered to election officials in 364 precincts in the country towns yesterday by County Clerk Robert M. Sweitzer. Trucks took the materials from the county building to the towns where they will be ready for 218,789 registered voters tomorrow.

Today trucks will take ballots and supplies to 3,029 city precincts and 129 country town precincts under the board of election commissioners. Distribution will begin at 5 o'clock in the morning. Ballots are being supplied for all the 1,556,190 registered voters.

Chicago Daily Tribune.
THE WORLD'S GREATEST NEWSPAPER

Vol. LXXXXI. Monday, Nov. 7. No. 287.

Published daily at Tribune Tower, 435 N Michigan av., Chicago, Illinois. The Tribune Company, publishers.

MAIL SUBSCRIPTION PRICES.

Mail subscription price in Ill. (outside of Chicago), Ind., Iowa, Mich., and Wis.—Daily with Sunday, one year $12.50.

Zones 3 and 4 in states other than Ill., Ind., Iowa, Mich., and Wis.—Daily $17.50 per year.

Zones 5 to 8, inclusive, Canada, Mexico and foreign—Daily, $12.00 per year.

Entered as second class matter Aug. 12, 1905, at the postoffice at Chicago under act of March 3, 1879.

FOR
A smart town shoe
CHOOSE WALK-OVER'S "TORINO" TIE

To feel in the mood of your new and sporty town clothes—you must walk. And the smartest shoes with this gay young fashion (to say nothing of Saturday Football) are our Walk-Over tailored types. "Torino" is one of them. Black glove-soft calfskin, with leather-layered heel. $7.50

WALK-OVER
125 SOUTH STATE ST.
4700 Sheridan Road
EVANSTON: 607 Davis St. OAK PARK: 1136 Lake St.
4052 W. Madison St. Elgin 6440 S. Halsted St.
2342 East 71st St. Rockford 1313 East 63d St.
South Bend

QUALITY—SERVICE—SATISFACTION

ROTHMOOR COATS

If you saw one in the window you'd probably say: "Oh, how I wish I could have it, but it looks about $125 or $135, and . . ." But if you saw $75 on the price tag . . . then what would you say?

$75

A very special group of dress and utility styles

$50

Other coats $17.50 to $195
In sizes 12 to 46; stouts 33 to 43—5th floor

Maurice L Rothschild
State at Jackson

QUALITY—SERVICE—SATISFACTION

BRUCEWOOD DRESSES

A very special value group at

$10.75

Fascinatingly different. The most enticing silks and wools. Really you can't help it . . you see them, admire them, try them on . . and then before you know it you've bought them . . with those unbelievable words $10.75 still ringing in your ears

Others $6.50 to $59.50
Sizes 12 to 44—7th floor

Maurice L Rothschild
State at Jackson

COUPON FOR TRIBUNE ACCIDENT INSURANCE POLICY

For New Policy Renewal, $1.25 a Year

To secure the Chicago Tribune-Federal $7,500.00 Travel Accident Insurance Policy, or to renew for another year one previously issued to you, cut out and fill in the application below and send it with registration fee of $1.25 to Tribune Insurance Dept., Federal Life Insurance Co., 166 N. Michigan Ave., Chicago, Ill. Remit by money order or check payable to Federal Life Insurance Company. (During the first five years, as provided in the policy, the value of all specific indemnities increases 10% each year the policy is renewed.)

☐ NEW POLICY OR ☐ RENEWAL
Check here if you wish new policy. Check here if you wish old policy renewed.

APPLICATION for $7,500.00 TRAVEL ACCIDENT INSURANCE POLICY
Issued to Readers of the Chicago Tribune

If Renewal, write Policy Number here. No. .....

(If you wish a new policy ALL QUESTIONS BELOW MUST BE ANSWERED. If you wish to renew a Policy previously issued to you, indicate above and fill in name, address and policy number.)

Do you apply for a $7,500.00 Travel Accident Policy in the Federal Life Insurance Company, issued only to Readers of The Chicago Tribune?.....

What is your Full Name?.....
Address?.....
Number Street
.....
City State
What is your Age?..... Place of Birth?.....
Date of Birth? Month..... Day..... Year.....
Are you Totally Blind or Deaf?..... Are you Crippled to the Extent That You Cannot Travel Safely in Public Places?.....
What is the name and address of person to whom you want this insurance paid in case you are killed? (If not answered insurance will be payable to your Estate.)
Beneficiary's Name?.....
Relationship?.....
Address?.....
Do you certify that you are or will become a reader of the Chicago Tribune?.....
Sign your name here.....
NOTICE: Not more than one policy will be issued to any one person. Issued Only to Applicants Over 10 and Under 70 Years of Age.

$150 Found in Old Vest Picked Up on the Street

New York, Nov. 6.—[Special.]—Love Powell, Negro handyman around the West 47th street police station, today found an old vest near the station house. He turned it over to Lieut. Oscar Johnson without giving it a second look. Johnson searched the vest and brought forth $150 in currency. No claimant for vest or bills had appeared tonight.

SWANSON CALLS FOR BAR INQUIRY ON JUDGE FISHER

Demands Investigation of Charges Made.

Inquiry by the Chicago Bar association on the action of Judge Harry M. Fisher in connection with the recent charges against the state's attorney's office was asked yesterday by State's Attorney John A. Swanson. The prosecutor, who is a candidate for re-election on the Republican ticket, addressed his request to Charles P. Megan, president of the bar association.

At the same time the association was asked to explain why, at a meeting of 300 lawyers, it distributed circulars showing its indorsements on candidates for judgeships, but not stating that State's Attorney Swanson won the indorsement of the members in the same balloting in which the judicial candidates were indorsed.

The request for an explanation of this action was made to Mr. Megan by Attorney Frederick A. Rowe, president of the Hamilton club. Mr. Megan replied that the omission of Swanson's name from the list of bar association indorsements was a mistake, that the particular specimen ballot distributed had been prepared for reform organizations and not for lawyers.

Swanson Letter to Megan.

"As you have doubtless learned from the public press," State's Attorney Swanson wrote to Mr. Megan, "an effort was made by certain persons to destroy my reputation by a false charge brought against my brother, Attorney Albert Swanson, which charge was based on forgeries and other fabricated evidence. This was done at the last minute in an effort to defeat me for reelection.

"By his own public admissions Judge Harry M. Fisher of the Circuit court, a former chief justice of the Criminal court, was the instigator and guiding spirit of the entire affair.

"The Chicago Bar association has always taken the very proper stand that judges should not descend from the bench to engage in partisan politics."

Recites Details of Case.

Mr. Swanson then related the proceedings which culminated in a vindication of himself, his brother, and Assistant State's Attorney James Clancy by the grand jury on Saturday after an investigation. The letter said that Judge Fisher had held conferences during the last month with Herman J. Goldberg, "a convict who is now appealing his conviction and who was convicted of forgery in Detroit in 1916."

The letter then told of the checks which Goldberg produced and which furnished the basis of the charges made against Clancy and Albert Swanson, to the effect that they had been paid by Goldberg for illegally reducing taxes. These charges were made by Robert Isham Randolph, head of the Secret Six, before Chief Justice John Prystalski of the Criminal court and led to the grand jury inquiry. Judge Fisher sent Randolph before Judge Prystalski to make the charges, the Swanson letter said.

Goldberg Indicted Again.

Before the grand jury three handwriting experts pronounced the alleged signatures of Clancy and Albert Swanson on the back of the Goldberg checks to be forgeries, and as a result Goldberg, who was convicted of a tax fixing plot two years ago but has never been put in prison, was indicted as a perjurer. Mr. Swanson concluded:

"Judge Fisher made a public statement in which he said he did not consider that he had violated the ethics of the bench and bar by doing these things in retaliation to a brother lawyer for investigating criminal complaints. These facts are made known to you in the public interest, and I wish to assure you that I stand ready to coöperate with you or any committee of the bar association to which you may refer this matter, to the end that the sanctity of the courts and respect for the bench and bar may be secured and vindicated."

Swanson Rips Into Foes.

In his speeches yesterday Mr. Swanson used stronger language in discussing the charges made against his office. Aside from the desire to defeat him, there were other motives for the attempt to besmirch him, he said.

"The disclosures before the grand jury within the last 48 hours have shown the depths to which unscrupulous men will go to accomplish their dastardly ends," he said. "The disclosures shock the conscience of every fair minded citizen in this community.

"Anxious to seize upon some opportunity to gain political advantage, Fisher, Randolph, and an ex-convict, Goldberg, hatched a plot to charge bribery against my brother and Assistant State's Attorney Clancy. Contrary to all legal precedent, Isham Randolph went before the Criminal court and upon 'information and belief' read a statement charging graft in tax fixing cases.

Points to Grand Jury Decision.

"He did not make his charges under oath. The grand jury found the charges were based on forged signatures. Goldberg was indicted and the plot to vilify the good name of my brother and Clancy was condemned.

"My troubles began when I refused to be called off in the prosecution of the sanitary district case. They were accentuated when I convicted Daniel Serritella and Harry Hochstein of cheating and defrauding the housewives of this city for short weights, but when I went after Samuel Insull, who caused a loss to investors of millions of dollars, my troubles grew."

Judge Fisher's only comment when he was asked about the prosecutor's letter to the bar association was this:

"There has been no denial that somebody got large sums of money, possibly as much as $100,000, for fixing tax suits. The state's attorney is the only public official authorized to prosecute tax suits. Who got the money? Why didn't the grand jury inquire into that question, which is the main issue?"

Goldberg Still Missing.

The indicted Goldberg vanished after his appearance before the grand jury on Saturday and detectives searching for him reported yesterday that they had been unable to find him.

When Goldberg's charges of graft in the state's attorney's office were first made public he was given a bodyguard of two city policemen. After his appearance before the grand jury, where he was trapped in misstatements, Goldberg was sent outside the juryroom. The sergeant at arms of the grand jury, in the mistaken belief that the presence of the two policemen with Goldberg meant that he was under arrest, told the policemen to take him away.

Later it was learned that Goldberg had dismissed his bodyguards after leaving the Criminal courts building. Detectives bearing a capias for his arrest were sent to seek him at a club of which Judge Fisher is a member and were told that Goldberg had departed by a rear door.

FOG HINDERS HURLEY'S TRIP HOME TO VOTE

Danville, Ill., Nov. 6.—[Special.]—Secretary of War Patrick J. Hurley, flying to his home in Tulsa, Okla., to vote Tuesday, was forced down here at 3:30 o'clock this afternoon because of heavy fog. With him was Roy St. Louis, assistant attorney general. The pilot was William Cousland. Mr. Hurley said that he will resume his flight in the morning. The presence of the war secretary here was soon broadcast and a group of forty-five Republican leaders of this district, hastily organized a banquet in his honor at the Hotel Wolford.

DROWNED IN CANOE TRAGEDY

Barbara (left) and Christy Ann Peterson of Rockford, who were drowned with their father and guide in canoe tragedy on Lake of the Woods, near Fort France, Ont.

Eynier Peterson of Rockford, who lost his life with his children in Canadian lake.

Bring Back Bodies

Rockford, Ill., Nov. 6.—[Special.]—Mrs. Elmer Schanett of Belvidere left today for Fort France, Ont. to bring back to Rockford the bodies of her brother, Eynier C. Peterson, and his two daughters, who were drowned with their guide last Thursday in a canoe disaster on Lake of the Woods.

The tragedy did not become known until Indians rescued Mrs. Peterson from an island in the lake. There she had spent a night and a day without food or shelter, the only survivor of the accident. Her husband and daughters lost their lives when their outboard canoe overturned. Their guide, Dennis Chabot, a former actor, was well known here as a speaker before Izaak Walton league meetings and other sportsmen's groups.

Peterson was local manager for the Lehigh Cement company. He was well known as an amateur golfer and aviator.

HOLD UP TWO HOTEL CLERKS.

Two robbers held up two clerks early yesterday in the Piccadilly hotel, 5107 Blackstone avenue, and took $100.

RECALL SMALL HOSPITAL AND PARDON ABUSES

Discredited Appointees in Line for Old Jobs.

During the closing weeks of the campaign for tomorrow's election many of the chapters of Len Small's public record have been brought before the voters by supporters of Judge Henry Horner.

Time limitations have prevented platform and radio speakers from going into detail in the long story which goes back to 1897 when Small gained control of the Kankakee state hospital; but the stories of the missing interest on state funds which resulted in a compromise surrender of $650,000, the facts about some of the most notorious pardons between 1921 and 1928, and the coercion of the general assembly during that period have been mentioned time and time again.

Judge Horner a Bachelor.

In contrast, these speakers have pointed out, there has been no attack on Judge Horner's public career or private life. In the latter field the most tremendous assault has been directed at the fact that he never has married. Republican speakers have asserted repeatedly that the women of Illinois do not want a bachelor in the executive mansion at Springfield.

The first breath of scandal touched Small in his administration of the Kankakee hospital, but those events are so far in the past that there has been no effort to recall them to the memories of present voters. Therefore the exposé began with Small's inauguration as governor in 1921 and covered the eight years he was in office.

It was on inauguration day nearly twelve years ago that the new state treasurer, Edward E. Miller, a running mate of Small's through the primary and election of the preceding year, discovered by accident the conditions that existed in the treasury.

Try to Remove Records.

During the preceding two years Small conducted the treasurer's office as "examiner of securities" under the nominal treasurer, Fred E. Sterling. Small, himself, had served as treasurer in the two years preceding Sterling's term, but he was the real boss of the office for the full four years.

Miller's discovery resulted from an effort to remove the records of Sterling's term from the state house just as the records of Small's term had been removed. Indictments of Small and Sterling resulted. Small was tried alone. A grand jury investigation of bribery in that trial was frustrated by the refusal of two alleged fixers to testify. Small pardoned the two.

Another finale came in this case when it was learned that six members of the trial jury were given state jobs, the Lake county sheriff charged with shutting off the jurors from outside contacts was made superintendent of prisons and others identified with the case were "taken care of."

Pays $650,000 to Halt Suit.

Then came the civil suit, before the termination of which Small voluntarily paid $650,000 which, it has been alleged without contradiction, was only part of the amount collected from thousands of state employés by compulsory assessment. This compromise halted a real accounting in court, with a finding for a much larger sum pronounced certain.

In the meantime Small's efforts to take complete control of the legislature—successful at times—had begun during the first six months of his first term. He sought in vain to destroy state civil service with one bill. With another he sought to give the Chicago city hall Republican machine control of the utilities of the city by creating "local transportation" districts. And a third of his plans was to subordinate all the taxing machinery of the 102 counties in the state to a state tax commission of his own choosing.

Buys Votes of Legislators.

These early battles of 1921 brought exposure of the administration's efforts to buy the votes of legislators with jobs, utilities commission awards, and other considerations, a method of operation that culminated in a systematic use of the location of bond issue road construction in the purchase of assembly votes.

Small's first efforts in bossing the legislature failed, but more than once in vital matters he succeeded. The high spots in this sort of accomplishment were passage of the bill exempting himself from ouster proceedings by the quo warranto route and the blockade of impeachment proceedings, the latter through control of the trial hearing body, the senate.

The pardon scandals began to reach the ears of the public before the end of his first term and the abuses continued all through his second term in spite of protests from public spirited organizations considered among the most influential in the state. These protests Small ignored almost entirely, his one surrender being the removal of the head of the pardon board whom he immediately placed in another state office.

Old Gang Seeking Jobs.

In this connection it is now reported that if Small is elected tomorrow he will appoint that same man, Will Colvin, now his Sangamon county manager, as chairman of the pardon board for the next four years.

It also is reported that he has promised—if elected—to appoint Frank L. Smith, whom he helped elect as Republican national committeeman last summer, to his old position as chairman of the commerce commission. That was the position Smith held when he accepted $125,000 from Samuel Insull as campaign contributions in a race for the United States senate.

The public memory also has been refreshed about the barter of licenses to practice medicine and other professions which are under state control, about condemnation of the handling of insurance matters under Small and a number of other scandals that continued from the beginning of his eight years in office to its conclusion when he was overwhelmingly beaten for renomination.

THOMAS P. O'HEARN, 80, IS DEAD.

Thomas P. O'Hearn, 80 years old, was found dead yesterday in his room at 11 West Ontario street. O'Hearn was a retired contractor and had been ill for several months, Chicago avenue police were told.

WORRIED?

● If you are worried about your shaving problem, we urge you to use the "BLUE BLADE." Hundreds of thousands of men find that this excellent blade gives them unequalled shaving comfort. Try the "BLUE BLADE" and see for yourself.

A masterpiece of blending

DUTCH MASTERS CIGARS

10 cents
15 cents
2 for 25 cents

because they're Milder

★ *A supreme blending of the very finest tobaccos, by the world's foremost experts.*

CONSOLIDATED CIGAR CORPORATION
P. J. Rubey, 9023 Baltimore Ave., Chicago, Ill., Distributors

Don't Let Colds Hang On

Colds should be checked before they become deep-seated. Stubborn colds lead to other serious illness. You should start at once taking Father John's Medicine. It fortifies the system because it contains pure medicinal cod liver oil with other valuable ingredients, rich in vitamins so prepared that they are easily taken up by the system. No drugs.

FREE RADIO PREMIUM: Listen for our radio announcement—Station KYW Wednesdays, 7:30-7:45 P.M.

(ADVERTISEMENT.) (ADVERTISEMENT.)

Seven specific reasons why every man and woman voter in Illinois, regardless of party affiliation, should mark his ballot

William J. Stratton for Secretary of State

1. Of all the candidates who will seek office in the November election, one man, at least, deserves the enthusiastic support of every voter in Illinois. He is William J. Stratton, Republican candidate for re-election as secretary of state.

2. During the past four years Stratton has won the praise of numerous civic, political and business organizations. His record is so outstanding that it has taken precedence over party lines.

3. In the course of his administration Stratton has turned into the state treasury every cent of interest earned on all funds that came into his hands as secretary of state. This is the first time in the history of the state that such a procedure has been followed.

4. He has also applied the "blue sky" law diligently to protect Illinois investors.

5. At a time when economy in public office is such an important issue, it is comforting to learn that Stratton has conducted the affairs of his office at less expense, in proportion to the business transacted, than any other secretary of state in the Union.

6. Mr. Stratton gives all of his time and attention to the official duties of his office.

7. He has voluntarily applied the principles of a strict civil service system and has emphasized courteous and expeditious service.

A vote for Stratton on November 8 will be a vote for an efficient administration. Every man and woman voter in the state should see that he is retained.

In the interest of economy and honest government, mark your ballot for Secretary of State for

☒ WILLIAM J. STRATTON

TAXPAYERS UNION OF ILLINOIS
S. J. Koonhemp, President, 77 W. Washington Street, Chicago
D. W. Mathews, Secretary, 626 Federal Street, Chicago

HOOVER READS VICTORY OMENS ON WESTERN TRIP

Believes Economic Battle Has Been Won.

BY JOHN HERRICK.

[Chicago Tribune Press Service.]

Greeley, Colo., Nov. 6.—[Special.]—President Hoover traveled westward tonight toward California and Nov. 8, a candidate convinced of the economic recovery of the nation and of his re-election as a reward for having made that recovery possible.

He is confident that if nothing untoward intervenes, the coming winter, instead of being the blackest of the depression, will be a period far less severe than was last winter.

He is confident that his campaign has got the American people to thinking, and that the voters are going to the polls armed with logic and not motivated by emotion or prejudice. So long as the people are thinking, Mr. Hoover has no doubt about the outcome of the campaign.

Such were the impressions and the hopes which the President summed up in a press conference—the first he has had with newspaper men in two months—held as his special train rolled through the flat corn and wheat country of Iowa and Nebraska, and on into Colorado, carrying Mr. Hoover toward a vote in his home town of Palo Alto next Tuesday.

Nonpartisan Talk in Denver.

At Denver, in the evening, the President addressed a crowd of some 25,000 from a platform erected in front of the station. The fact that it was Sunday and that he did not wish to discuss politics fitted in with the wishes of local campaign managers who said the people of Colorado needed what one of them described as a "fireside speech to show 'em how human Hoover is."

The President spoke to them of the duty to direct relief efforts for the benefit of the nation's children, and his words were enthusiastically received.

Politics also had its inning, however, for in a statement handed to the press Mr. Hoover told the state's beet sugar industry that the pending Republican bill for Philippine independence would decrease sugar imports from the islands, while the Democratic bill would increase their amount.

Conservative in Views.

As the train proceeded westward during the day, it was hard to find among the local political prophets any who would predict with assurance a triumph for the Hoover cause. Iowa was "not so good." Nebraska was "as good as gone," and Colorado, on which the Republicans have been counting, was in the doubtful column.

But the President seemed disturbed by none of the tidings. To the wife of one Colorado visitor he declared, smiling: "We're going to carry the country."

His belief is that the voters have been through a Democratic campaign founded on misstatements concerning the cause of the depression. He is sure this public grasp of the situation has knocked the bottom out of the Democratic strategy and exposed it as an effort to play politics with human misery.

He believes that he will ride into office again on the economic upswing of which he sees evidence in every quarter of the country. He is sure that he can see an enormous turn of the political tide.

The President and those about him believe that the political sentiment of the country shows an enormous turn of the tide. He has watched and been encouraged by Republican gains shown by numerous polls, particularly in the midwest, since he started his personal campaign. He attaches great importance to the fact that he has drawn greater crowds than Roosevelt, and greater than during his campaign of four years ago.

Declines to Be Forecaster.

Mr. Hoover declined to engage in any forecast, however, since he said he had never done so and since forecasts were the job of the campaign managers. He denied that there was any such person as the Forgotten Man. He noted that many of those who came to see and hear him drove automobiles. He realized that there had been great suffering in many sections of the country, but he knew of no one actually deprived of food and shelter. He evinced the utmost confidence in the ability of local agencies to care for the distressed, and he praised the "devotion" of local relief leaders.

During all his campaigning, which dates back to the Harding campaign of 1920, he believes he has never seen such a popular response to the fundamentals of government as has been shown by those with whom he has come in contact since taking the stump at Des Moines.

All he asks, he says, is that the people keep on thinking.

Such was the President's summary of conditions and prospects as the train moved toward a Sabbath sun sinking below the rim of the prairies.

Active Campaign Ended.

The President's active campaign was ended last night with his final major speech at St. Paul, where he attacked the radical inspiration of the Democratic campaign, summed up the achievements of the administration and the delinquencies of the Democrats, and finished with a bid for the women's vote, and plea for world peace, and praise for the Kellogg pact.

In deference to the day, Mr. Hoover refrained from political speech-making. But in answer to the appeals of local committees he made the usual back platform appearances.

The first of these was at Council Bluffs, Ia., the second at Omaha, Neb. There the President went to a platform in front of thes tation and was introduced to a crowd of some 5,000 persons by Richard Metcalf, Democratic mayor.

He was pleased to be greeted by so many fellow-citizens, the President told his audience.

"It is a stimulating tribute to the flag which I represent," he said.

Avoids Sunday Politics.

He was similarly zealous to avoid politics at the other stops along the way—at Columbus, Fremont, Grand Island, Kearney, and North Platte.

At St. Paul President Hoover showed visible evidence of the strain of the campaign. His face was drawn and his delivery was nervous. The effect of this weariness on his speech was reflected in more than one telegram from radio listeners, who praised his words, but added: "You sounded so tired. Do take a good rest."

Following a night's sleep the President appeared in better shape today. With the active campaign over he was able to relax.

Various dlegations boarded the train during the day. Among the visitors were Dwight Griswold, Republican candidate for governor of Nebraska, and Senator Robert B. Howell of Nebraska. Though rated as one of the senate radicals, Senator Howell, too, believes that thoughtful voters will reject the Democratic logic and stick to Hoover.

Palo Alto Home to Which Hoover Is Returning

The home of President Hoover atop San Juan hill on campus of Stanford university at Palo Alto, Cal. The chief executive will reach his home in time to vote tomorrow. [Associated Press Photo.]

Faces Trial for Shooting Three in Bandit Chase

Thomas Linneen, 39 years old, manager of the D & K restaurant at 4658 Broadway, who fought a revolver battle with three bandits Saturday and shot and captured one of them, will be arraigned in the Town Hall court today on an assault charge growing out of the shooting of three bystanders during the pursuit.

BUSINESS GROUP FIGHTS TO CUT VETERANS' AID

Sees Waste of Millions in Present Laws.

Washington, D. C., Nov. 6.—[Special.]—A reduction of at least 300 million dollars in federal government costs is the goal of a special committee of the United States Chamber of Commerce.

The committee filed today a final report on veterans' legislation, urging that not less than 400 million dollars be saved in financing the veterans' administration.

That report has been sent to 1,500 business organizations in all sections of the country as the first step in mobilizing business "for an aggressive renewal of the economy drive this winter."

"At the rate we are going now," the report said, "disbursements for veterans' relief will at least equal, if not surpass, the total cost of our expenditures during the world war, totaling 23½ billion dollars."

Fears Vast Increase.

"By 1950," the committee's report continued, "veterans' relief will reach a peak of $4,500,000,000 a year, if the present trend of legislation and interpretation is followed."

The committee, headed by Chairman Matthew S. Sloan of New York, announced that it will propose to congress that 40 per cent of the billion dollars plus now being spent on account of veterans' benefits can be saved through revisions of law and administration along the following lines:

"Denying compensation for all disabilities not clearly proved to be service connected.

"Repeal of legislation granting hospitalization for disabilities not attributable to service.

"Limiting government life insurance to the purpose for which it was undertaken.

"Placing compensation paid dependents on a basis of service connected with disability or death.

"Returning disabled emergency officers to a disability compensation status.

"Placing veterans' relief legislation on a scientific basis with consequent reduction in administrative costs."

Pays More Than Allies.

"In 1932," the report shows, "the United States paid out to veterans and dependents almost 20 per cent more than the combined payments of Germany, France, England, Italy, and Canada. The cost of veterans' relief in this country has ben steadily rising.

"The English peak of a half billion dollars was reached in 1920 and has decreased 55 per cent since then. British expenditures for 1932 are expected to account for 5.8 per cent of the cost of that government.

"France, with 8,140,000 men in service and 5,623,000 dead or wounded, expects to spend less than 300 millions for veterans' relief this year. France plans to devote 17.5 per cent of its income for this purpose.

CHICAGO COAST GUARDS TO GET 165 FOOT CUTTER

Within the next ten days, Chicago will have a full sized coast guard cutter, equipped with two one-pound guns and requiring a crew of sixty men. The cutter is the Escanaba, a new vessel. Capt. John O. Anderson of the United States Coast Guard station at the mouth of the river was arranging for a suitable dock for the vessel yesterday. The Escanaba will be in charge of Lieutenant Commander Perkins. The cutter is 165 feet long, has twin screws, and is powered with a Diesel engine. It is capable of a speed of 20 knots.

SOUTH AMERICA EYES PRESIDENT'S ELECTION IN U.S.; INTEREST GREAT

[Copyright: 1932: By the New York Times.]

BUENOS AIRES, Nov. 6.—It has been many years since South America has shown an interest in a United States presidential election comparable to that with which it has been watching the Hoover-Roosevelt campaign.

In Buenos Aires the leading newspapers have been discussing the campaign issues daily in editorials and giving them much more space than they devoted to campaign discussions in their own elections. They are preparing to publish midnight extras on Tuesday to give theater crowds the results. Only limited returns will be available, since it will be only 9:30 o'clock in New York, because of the difference in time.

South Americans seem convinced that the election of Gov. Franklin D. Roosevelt will mean a lowering of tariff, enabling them to increase exports to the United States. Argentina is even hoping to be able to ship agricultural and animal products, such as corn, wool, hides, and flax to the United States to compete with the American farmers.

Expect Heavy Ticket Splitting Tomorrow; Law Is Explained

Democrats asserted and Republicans conceded yesterday that there will be an extremely large number of split tickets voted in tomorrow's election.

Both the assertions and the concessions concern chiefly the large number of Republicans who will cross over into the Democratic column after starting out with a few nominees of their own party. The two groups say that thousands of Republicans who start out at the top of their ballots by marking for President Hoover and for Senator Glenn will immediately go back to the first column and vote for Judge Horner and other Democrats.

Voters Ask for Ruling.

This situation has flooded the political headquarters, the newspapers and the election officials with inquiries asking whether the law permits the voters to mark a cross in the circle at the head of one party column and then go over into the column of another party and mark crosses before the names of individual candidates there.

Without exception the answers from authoritative sources have been that this method of marking a ballot is one of the legal and long established methods of voting a split ticket. For example, the voter may mark a cross in the Republican circle and then mark for every Democrat but one. His vote would be counted for the one Republican without a cross before his name and for all the Democrats before whose names crosses were marked.

Safer to Mark Each Square.

But it is emphasized this year that the really safe way to mark a split ticket is to ignore the party circle and place crosses in the individual squares.

Propaganda in conflict with these facts has been traced to Republican workers trying to hold the Hoover vote for Len Small. There came from a reliable source last night a report that the remnants of the old Republican city hall machine will distribute tonight thousands of sample ballots marked with a cross in the Democratic circle and individual crosses before the name of Len Small and one or two Republican nominees for minor local offices.

Son of Wayland Brooks Aids His Dad's Campaign

(Picture on back page.)

Russell Brooks, 8 year old son of C. Wayland Brooks, Republican candidate for state treasurer, wound up his father's campaign yesterday in the rearyard of their home at 1643 Fargo avenue. Russell mounted a box and harangued his playmates in the traditional political manner. He asked them to have their fathers, mothers, relatives, and their friends vote for his father. At the conclusion of his address he distributed campaign circulars to his audience to be turned over to voters tomorrow.

SUMMIT SUITOR SHOT.

Paul Salmento, 22 years old, a Mexican track laborer, was shot and critically wounded by an unknown assailant early yesterday in Summit, as he was leaving the home of a young woman.

If you think you're hard to fit, we're here to change your mind

FALL

Our new Rogers Peet suits emphasize the *all* in Fall—all that one could wish for in Style, Quality, Variety, Value.

If you want the finest of imported custom fabrics with silk linings of the same high character, see how much we can save you in time, as well as money.

Our "best" are $60 and $65 this season. We see no reason to charge more, unless we tack on a fee for our label!

Good suits at $35. Better at $45 and $50. Whatever the price—full value.

Rogers Peet Scotch Mist overcoats? $45 to $65 this season—and $65 includes the richest of them all—our Winter weight Scotch Mists with beautiful tartan backs.

ANDERSON & BROTHERS
MICHIGAN AT WASHINGTON
ROGERS PEET CLOTHING
Hats—Shoes—Furnishings

NOW! PILES MEET THEIR WATERLOO!

No more pain! No more itching or scratching! No more torture when you sit or walk! No more torture at the stool! The relief of Piles has now been solved. No matter what the form of Piles you suffer from—genuine relief for you lies in Pazo Ointment.

Pazo not only stops the pain and itching and makes defecation easy, but it tends to correct the condition of Piles as a whole. This is because Pazo is threefold in effect. It is (1) soothing, (2) healing, (3) absorbing. Thus, it not only allays the inflammation and repairs torn tissue, but actualy reduces the swollen blood vessels, which are Piles. The method of application makes Pazo doubly effective (see picture below). Thousands say that Pazo is the first real relief they ever got from Piles. Thousands say it saved them the need of a painful operation. Try Pazo yourself and realize from one trial that your days of pile suffering are over. All drug stores sell Pazo in Collapsible Tube with special Pile Pipe, complete for 75c.

Perforated Pile Pipe Attached to Collapsible Tube Makes Application Correct and Easy

The PAZO Collapsible Tube and Perforated Pile Pipe makes it very easy to apply the Ointment high up in the rectum where it can reach and thoroughly cover all the affected parts. Complete interior treatment in all cases of Piles is plainly important.

Save by Mail

at this old conservative bank

This simple Northern Trust plan makes it easier—more convenient—to save consistently. It brings the facilities of this conservative bank as close to you as the nearest mail box. With our new "Saving by Mail Kit" it is as handy and safe as paying your bills by mail. All deposits and withdrawals are acknowledged *the same day we receive them.*

For full particulars on the "save by mail" plan, address

THE NORTHERN TRUST COMPANY

NORTHWEST CORNER LA SALLE AND MONROE STREETS

TUNE IN: "The Northerners," Friday evenings, 9:30—10:00 WMAQ

OPENING OUR NEW AFTER-FIVE ROOM

We're bringing a new glamour to Chicago's night life. From now on there's one place where you can find the clothes you crave for any affair from a high tea to a real "grande tenue"... our new After-Five Room. Here's where every daring new evening fashion gets its start; where Schiaparelli's slithering silk jersey gown (sketched) made its sensational debut; and where all Chicago will meet to decide what to wear on that next "first night."

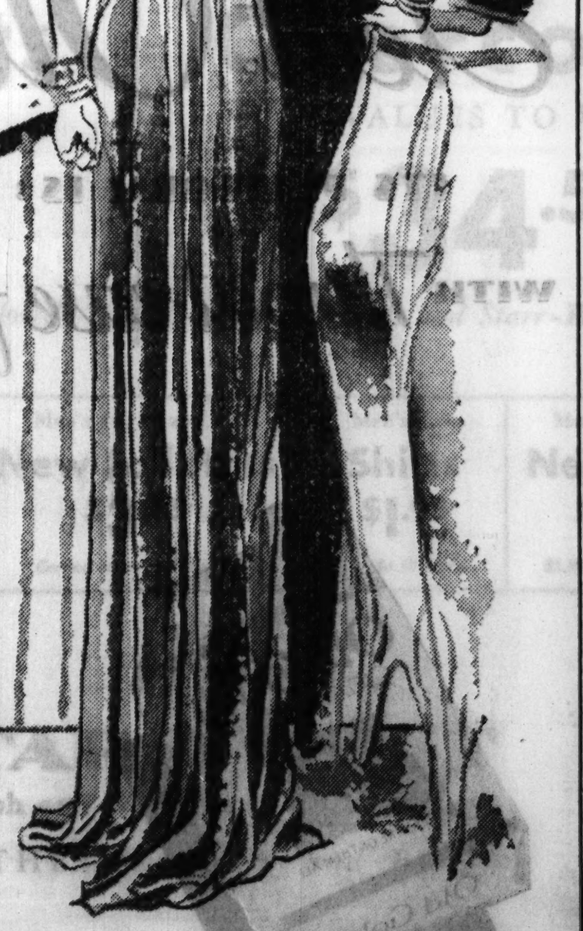

THE AFTER-FIVE ROOM
SIXTH FLOOR, MIDDLE STATE

MARSHALL FIELD & COMPANY

ALL RUSSIA HAILS RED REVOLUTION OF 15 YEARS AGO

Thousands Will Parade in Moscow Today.

MOSCOW, Nov. 6.—(AP)—Beneath a gigantic white bust of Lenin, which commanded the stage of Moscow's Grand Opera house in striking contrast to Red banners and flags, Dictator Josef Stalin and other leaders of the government and of the Communist party tonight hailed the 15th anniversary of the October revolution which placed all Russia in the hands of the bolsheviks.

The occasion was a solemn meeting of party members held by the Moscow soviet. Stalin, dressed as usual in semi-military khaki blouse and breeches, did not make a speech, but other leaders assailed capitalism and detailed the successes of the soviet system.

Economic Crisis Reviewed.

Michael Kalinin, president of the central executive committee of the government, gave a general review of the economic crisis in capitalist countries. He said the situation in the far east had improved, although "the danger of war has not disappeared despite our policy of peace, which remains the same." Kalinin voiced the hope that France soon would sign a nonaggression pact with the soviet government.

"We have succeeded in constructing socialism," he continued. "Our road was not covered with roses, but we have had great successes and on the whole our work has been satisfactory. Our peasant population is better fed than those of foreign countries, but their needs are not yet satisfied because of the better standards consequent upon the greatly increased demands of the population."

Coinciding this year with the conclusion of the first five year plan, tomorrow's soviet Independence day presaged an even more jubilant celebration by the masses than those that had gone before.

Cities in Gala Attire.

Moscow and all the principal cities of the country are dressed in gala array of red bunting, flags, posters, effigies and electric signs blazoning the successes of socialist construction and the defeat of capitalism.

Stalin and other soviet leaders tomorrow will review a gigantic demonstration in historic Red square, always the most impressive and colorful spectacle of such celebrations, consisting of a day long parade of soldiers, sailors and workers in which thousands will participate.

For more than a month the bolshevik capital has been undergoing its annual dressing up for the occasion, and downtown Moscow tonight was ablaze with light and color as thousands of citizens thronged the streets in holiday mood. Compared with last year, the business section presented a much smarter appearance in many more paved streets and a greatly increased number of tastefully decorated shop windows.

Hotels Crowded to Capacity.

Hotels were crowded to capacity with delegations of workers from foreign countries who came to participate in tomorrow's procession and foreign tourists anxious to view it. Special trains continued to pour in groups coming here for the celebration from all sections of the country.

Since today was a regular "free day," Russians actually will enjoy a three day holiday over the celebration. Tuesday will be a general day of rest for recuperation from the arduous celebrations of tomorrow.

The October revolution is so called because it took place on Oct. 25, 1917, under the old Russian calender, which was Nov. 7 by the calendar which is generally used throughout the world and which now is employed here.

LIBERAL LEADS NICARAGUA VOTE FOR PRESIDENT

MANAGUA, Nicaragua, Nov. 6.—(AP)—Early returns from today's presidential election gave Dr. Juan B. Sacasa, Liberal, a lead of 11,000 votes. The election was carried on in a quiet and orderly manner with the national guard and United States marine detachments on duty. Planes were used for patrolling sections of the country not connected with the outside by telegraph. Dr. Sacasa's ticket mate is Rodolfo Espimosa, candidate for vice president. Adolfo Diaz was the Conservative presidential candidate.

Two Cuban Political Chiefs Shot at Twice in One Day

[Chicago Tribune Press Service.]

HAVANA, Cuba, Nov. 6.—Unidentified men tonight fired a machine gun at Francisco Sarmientos Morales, Liberal leader of Pinar del Rio, and Ald. Abraham Perez, as they were riding in an auto along the central highway near Havana. At 11 o'clock tonight the same politicians again escaped death when they were fired upon from a speeding car as they sat at supper in Pinar del Rio city. Police blamed political enemies.

DANDRUFF

Soon Destroys the Hair

If you want plenty of thick, beautiful, glossy, silky hair, do by all means get rid of dandruff, for it will starve your hair and ruin it if you don't.

It doesn't do much good to try to brush or wash it out. The only sure way to get rid of dandruff is to dissolve it, then you destroy it entirely. To do this, get plain ordinary liquid Arvon; apply it at night when retiring; use enough to moisten the scalp and rub it in gently with the finger tips.

By morning, most, if not all, of your dandruff will be gone, and two or three more applications will completely dissolve and entirely destroy every single sign and trace of it.

You will find, too, that all itching and digging of the scalp will stop, and your hair will look and feel a hundred times better. You can get liquid Arvon at any drug store. It won't cost you more than thirty-five cents. No matter how much dandruff you have, this simple remedy never fails.

GERMAN VOTERS STOP HITLER'S DRIVE FOR RULE

Von Papen's Future Is a Mystery.

[Continued from first page.]

which would move the voting age up to 25 years, thereby eliminating youthful radicals of both right and left and giving a fair hope that another election would result in a reichstag capable of working constructively.

Leading business men have said in private conversations that the business world would look askance at another dissolution of parliament. They take the position that the country needs a rest.

Powerful forces are working to perfect some sort of lineup to insure a safe reichstag working majority in support of a presidial cabinet—either a coalition from Centrists to Nazis, or, if the Nazis persist in opposition, then even from the Nationalists to the Socialists, paradoxical as this may seem.

Whether the enmity centering upon Chancellor von Papen personally can be overcome is a delicate matter which must be worked out in the near future.

Split Among Nazis Seen.

In political circles it was said that the growth of communism probably would have a salutary effect. In addition the optimists in Wilhelmstrasse assert the Nazis will split and the conservative wing of the Hitler following will rally behind a presidial cabinet.

"Von Papen inflated the communists," the Nazi headquarters in Munich said. "Now let him show how he will get through the winter. It is up to him to take entire responsibility. With whom does he want to govern? The Hitler movement intends to remain in opposition."

Berlin voted strongly communist. Of the approximately 1,000,000 votes cast in the second electoral district, which takes in the largest part of Berlin, the communists totaled 403,813, against 252,418 for the Socialists and 229,313 for the Nazis. The bourgeois parties together obtained only 151,321.

The communists in this district gained more than 20,000 votes, while the Socialists lost 67,000 and the Nazis lost 52,000.

Apparently the Nazi participation in the tramway strike alienated some of their bourgois followers, and the refusal of the Socialists to indorse the strike caused their more radical members to flock to the communist banner.

Few Serious Disorders.

In general the election was carried out without many serious disorders.

After dark there were some attacks on street cars in Berlin—the transportation system is suffering from a wildcat strike—and service was stopped at 10 p. m. Nine passengers were hurt by glass splinters from smashed car windows.

In the 24 hours ended at midnight 91 persons were arrested in Berlin. Elsewhere in the reich election disorders caused injuries to about 40 persons. The worst row was at Chemnitz, where 10 were wounded. At Krefeld six civilians and three policemen were hurt in voting disorders, and at Burgstaedt five persons were injured. There also were casualties at Stassfurt, Bremen, Brunswick, Ahlen, Schoenwalde, and Fraustein.

Strike Follows Slash in Relief Work Pay in Iceland

[Chicago Tribune Press Service.]

REYKJAVIK, Iceland, Nov. 6.—The town council cut pay for relief work by one-third today because of a lack of funds. Labor unions staged mass-meetings in protest and voted to stop all of the work.

LANE TECH YOUTH AND SISTER DIE IN PLANE CRASH

Young Pilot's Pleasure Hop Ends Fatally.

[Continued from first page.]

Frank Penrose Sproul of Pittsburgh, Pa.

The three had left the drome of Skyways, Inc., of which Ames was president, at Boston for a pleasure trip and planned to land at the North Easton estate of the Ames family before returning to Boston.

The plane was seen flying low in this vicinity before it was heard to crash. People in the vicinity ran to the scene and after putting out a fire which was just starting they took the three occupants from their places in the airplane. All were dead.

Much in Public Eye.

Ames' death brought to an end a career which brought him into the public eye many times. He was the son of Mr. and Mrs. Frederick Lothrop Ames and a member of one of the most prominent and oldest families in New England. His father died several years ago and his mother is the present Mrs. Roger W. Cutler of Boston.

While an undergraduate at Harvard in 1927 Ames picked a crew of three men and crossed the ocean in a 44 foot schooner and contested in the Cowes, England, races. As a result of his feat Ames was awarded the blue water medal of the Cruising club of America.

In the same year Ames got his state and federal air pilot's license and after flying in this section went to the west coast. Soon after his arrival he surprised society circles by marrying Mlle. Maurice Mozette, a singer and dancer in a Nogalez, Ariz., night club. Miss Mozette had at one time been an assistant coach of the Chicago Opera company. Soon after the marriage Ames made his wife an aviation enthusiast and she gained a pilot's license.

Girl Recently Made a Pilot.

Miss Burnett had been given her flying license only a week ago. She was graduated from Concord academy three years ago and her brother, Joseph, was a flyer for Ames' concern.

Miss Burnett also has a sister, Phyllis. Her father, John T. Burnett, died two years ago. In addition to being head of an extract company he was a director of many firms.

Sproul was graduated from Harvard in 1929 and while there was active in the affairs of the Harvard Flying club. He then went to Massachusetts Institute of Technology, where he studied aeronautical engineering and was a member of the class of 1931. Last winter his mother came to Boston and the mother and son made their home at the Ritz-Carlton hotel. Sproul's father was the late Frank Penrose Sproul, said to have been a Pittsburgh banker.

Two Flyers Burn to Death.

Gormania, W. Va., Nov. 6.—(AP)—O. R. Hambrick, 33, manager of Clarksburg, W. Va., airport, and John Shulte, 21, also of Clarksburg, were burned to death when their plane crashed near here today.

They were en route to Washington to bring Lewis A. Johnson, national commander of the American Legion, to his home in Clarksburg. A witness of the crash said the plane's motor was missing and that it suddenly fell and burst into flames when it struck the ground.

BOLIVIANS LOSE IMPORTANT FORT IN CHACO BATTLE

[Copyright: 1932: By the New York Times.]

BUENOS AIRES, Nov. 6. — Paraguayan troops in the Gran Chaco region achieved their greatest victory since the fall of Forts Boqueron and Arce at noon today when they captured the Bolivian Fort Platanillos after a three hour battle. Platanillos is situated 43 miles directly west of Boqueron and 44 miles northwest of Arce, at the junction of several good roads connecting the Bolivan forts of the north, central and southern sectors.

The capture of the fort shuts off the high, dry route for reinforcements to the Pilcomayo sector, where the Paraguayans have been making a determined offensive against the Bolivians, hoping to drive them out of the Chaco. The Bolivians have fallen back to Fort Munoz. Toward it the Paraguayans are pushing with 8,000 infantry, cavalry and artillery, which will be reinforced soon by the newly mobilized Sixth division, consisting of 6,000 reserves.

JAPANESE RAID REVEALS PLOT TO MURDER PREMIER

[Chicago Tribune Press Service.]

TOKIO, Nov. 7.—[Monday.]—A plot to assassinate Premier Admiral Makoto Saito and to institute a campaign of "white terrorism" in Japan, was disclosed by Saturday's raid on the home of Mitsuru Toyama, 78 year old leader of reactionaries, it was revealed today. Toyama's son, Shuzo, who was arrested in the raid, has confessed to participating in the assassination of Premier Suyoshi Inukai last May. He admitted having protected and concealed men sought in connection with the crime.

Authorities today said that the reactionaries planned to assassinate Premier Saito and other statesmen during the grand military maneuvers at Osaka on Thursday. The entire nation was to be thrown into darkness, followed by a campaign of terrorism. Several bombs were seized in the raid on Toyama's home. Newspapers are handling the story guardedly and still refrain from editorializing.

Don't let *Gray Hair* rob you of your youth!

Use DORLO

(Contains no colored pigment)

$3.50 (also $1.95)

• Dorlo, the wonderful new hair color treatment, will bring back the youthful color of your hair, even though it has turned quite gray. This clean, fragrant liquid combed through your hair, or applied with a brush, will not make your hair brittle or disturb your wave. For men or women. Ask the salespeople in all leading department stores and drug stores about this wonderfully effective home treatment for graying hair. *Free Booklets at all dealers.*

Elect Old Gold

**ITS PLATFORM IS: "*FINER TOBACCO*

WITH *Throat-ease for everybody!*"

Every day millions of smokers vote OLD GOLD the finest cigarette.

They vote for it because they *know* its sun-ripened smoothness is more pleasant. Because its mellow queen-leaves are more delightful to the taste.

Pure, queen-leaf Turkish and domestic—every ounce of OLD GOLD tobacco is the choicest that money can buy.

Get this, folks!

OLD GOLDS are FULL-WEIGHT

..not a cough in a carload

© P. Lorillard Co., Inc.

THE DAVIS COMPANY

State, Jackson, Van Buren Store of Service, Quality and Low Prices Telephone: Wabash 9800

Pre-Christmas Sale of 36,000 Handkerchiefs!

Buy Them Now!—Put Them Away for Gifts!—Don't Miss This Fine Opportunity for Important Savings

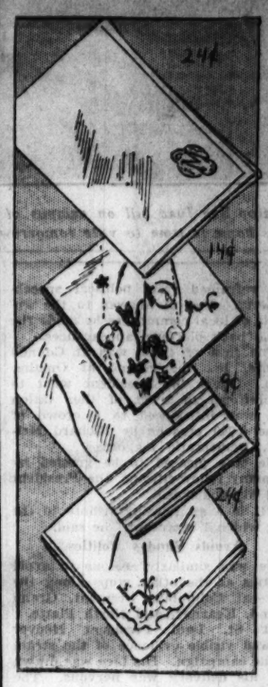

Men's! Women's! About Four Hundred Different Patterns!

Regular 15c Handkerchiefs **9c**

Men's large size lawn handkerchiefs with colored borders and hemstitched hems.

Women's pure linen printed handkerchiefs with hand rolled hems. All colors.

Regular 25c Handkerchiefs **14c**

Women's imported linen handkerchiefs. Chinese Appenzel embroidery . . . hand applique and hand embroidery—copies of fine Spanish designs. Exquisite things!

Regular 50c Handkerchiefs **24c**

Women's hand made, pure white handkerchiefs—French linen with four corner embroidery.

Men's initialed handkerchiefs with hemstitched hems. Also hand-rolled corded handkerchiefs in white only.

Men's and Women's 25c Pure Linen Hdkfs. with Hand Embroidered Initials—3 for..... **$1.00**

THE DAVIS STORE—FIRST FLOOR—SOUTH.

Carter's 'Mouldette'

The Regular $3.95 Bias Cut Model—Won't Ride Up!

Special! **$1.97**

No bones . . . all in one piece . . . made of durable rayon jersey . . . launders like lingerie—needs no pressing . . . detachable garters.

Sizes 32 to 37

THIRD FLOOR—NORTH

Dark Costume Slips

French Finished Rayon Crepe in Black, Brown, Navy or Wine

Special! **$1.19**

Bias cut . . . cling to your figure so they won't show wrinkles under your frock. Good, long lengths—47 inches. Tailored and beautifully embroidered across the front.

Sizes 34 to 44

THIRD FLOOR—NORTH

Sale of Famous "White" Electric Sewing Machines

"White" Rotary Electric Sewing Machines (William and Mary Model) That Were Made to Sell at $169.00 . . . Were Formerly $110.00. Now! For Short Period, Only **$49.95**

Less a Special Trade-In Allowance

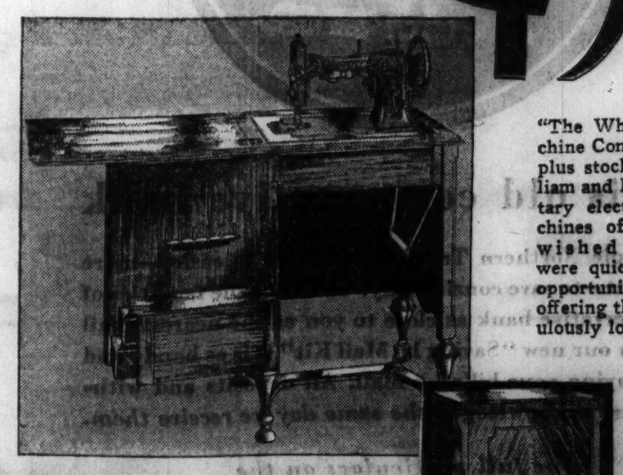

"The White Sewing Machine Company" had a surplus stock of these "William and Mary" model rotary electric sewing machines of which they wished to dispose. We were quick to grasp this opportunity and are now offering them at this ridiculously low price.

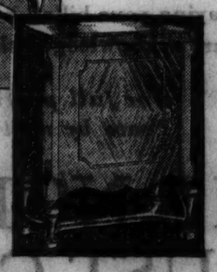

THE DAVIS STORE—SIXTH FLOOR—NORTH FIRST FLOOR—NORTH—OR SECOND FLOOR—SOUTH.

Don't Be Confused by This Low Price!

These are not specially built "sale" sewing machines . . . but the nationally known "White" Rotary Electric, in a beautiful "William and Mary" cabinet. They have every conceivable feature to make home sewing more pleasurable and more profitable. A perfectly balanced, smooth-running, full rotary sewing head with the gracefully designed, beautiful walnut finished William and Mary period cabinet. This is unquestionably the greatest sewing machine value ever offered in Chicago.

Now! Inquire About Our Liberal Time Payment Plan!

BEER IS EXTINCT IN CHICAGO, OR PRACTICALLY SO!

Prohibition Group Finds We're Very Dry.

Beer is practically extinct as a beverage in Chicago, according to claims made yesterday by the American Business Men's Prohibition Foundation. Less than sixty barrels of beer is brewed here daily, if the foundation's figures are to be credited, compared to 10,000 barrels a day before prohibition.

The prohibition foundation states that its conclusions are based on a two year survey which has just been completed. The survey was made, with the coöperation of the organization, by Chester G. Campbell, editor of the American Fruit Grower. Its details were disclosed yesterday at a meeting of the executive staff at the foundation's headquarters, 7 South Dearborn street. According to the report, beer in Chicago is 99 3-5 per cent extinct.

High Water Mark.

The decline of beer dates from the high water mark of 1917, Campbell finds, when Chicago's fifty-two breweries produced 10,000 barrels.

"In the years from 1920 to early 1923, a cheating group of breweries may have produced as much as 2,000 barrels, daily average," he says. "This amount was probably reduced to 1,500 barrels when the brewing industry came under the domination of the hoodlum gangs. A concerted drive by the Dever administration against gang breweries and speakeasies might have cut the production down to under 400 barrels daily, but upon the accession to power of the succeeding administration, much of the restraint was removed."

During the Dever regime, the foundation's report states, beer gangs were compelled to divide beer making into three phases—wort production, cooperage, and fermenting. This necessitated the trucking of wort and barrels to concealed breweries.

Shadow Trucks to Brewery.

Thus, in 1930, when the "reorganized prohibition bureau took action," the report continues, the dry agents shadowed trucks to breweries and in that way closed ten of them. The few remaining plants, it is stated, have been uncovered one at a time.

"Concluding the survey during the last week, a watch of trucks at the wort plants show that the present supply of wort, from which beer is made, now cannot exceed 12,000 gallons weekly," the foundation declares. "Approximately one-half of this amount is used by the remnants of the Capone syndicate, the balance going to independents.

"An evidence of the rapid decline in the movement of gang beer is that empty barrels are now collected from speakeasies not oftener than one a month, and it is the exceptional out of the loop speakeasy which uses more than half a barrel a week, although some of the larger loop 'speaks' may still use as much as two barrels a week.

Pass Monthly Payoff.

"It is significant that the Capone syndicate passed their monthly payoff last month, following the seizure of a north side brewery."

The American Business Men's Prohibition foundation is composed of business executives and other leaders from various sections of the country. Richard H. Scott, automobile manufacturer of Michigan, is president. Col. P. H. Callahan of Kentucky is vice president, and Charles R. Jones of Chicago is executive vice president. Among the directors are Sebastian S. Kresge of Detroit, chain store merchant, and Frank E. Gannett, Brooklyn publisher.

'GIVE US QUICK FREEDOM,' PLEA OF PHILIPPINES

MANILA, P. I., Nov. 6.—(AP)—The insular legislature, after a five months' discussion in a series of public hearings, today reiterated its stand for immediate independence and redefined its position on independence bills pending in the United States congress. The resolution was presented by Senator Manuel Quezon, her l of the Philippine independence commission in Washington.

Embodied in the resolution were requests for the shortest transition period possible; a trade agreement between the islands and the United States, and more autonomy in regard to insular affairs. Port limitations during the transition period "permitting our industries to survive and compete in open markets when independence is granted" also were asked.

Senator Quezon, in a speech before the legislature, said he, for one, would be willing to postpone actual independence for ten years if the United States would make the island govern ment "autonomous in name as wel as in fact."

Bandits Hold Up 2 Hotels on North Side; Get $550

Bandits invaded two north side hotels last night, and obtained total loot of almost $550. Two men held up Walter P. Oldendorf, manager, and Howard Daniels, clerk, in the Montrose Beach hotel, 929 Montrose avenue, locked them in a room, and got $450. One man later held up Lou Means, manager in the Granada hotel, 525 Arlington place, and stole $92.

Have Color in Cheeks

If your skin is yellow—complexion pallid—tongue coated—appetite poor—you have a bad taste in your mouth—a lazy, no-good feeling—you should try Olive Tablets.

Dr. Edwards Olive Tablets—a substitute for calomel—were prepared by Dr. Edwards after 20 years of study.

Olive Tablets are a purely vegetable compound. Know them by their olive color.

To have a clear, pink skin, bright eyes, no pimples, a feeling of buoyancy like childhood days, you must get at the cause.

Dr. Edwards Olive Tablets act on the liver and bowls like calomel—yet have no dangerous after effects.

They start the bile and help overcome constipation. Take nightly and note the pleasing results. Millions of boxes sold yearly. 15c, 30c, 60c.

SOLE VOTER IN HIS PRECINCT

[TRIBUNE Photo.]

Julius Scheffler, the county's most unique voter. He is shown swearing himself in to vote in precinct No. 2, district No. 15, Worth township, where he hopes to be the only election official.

INDIANAPOLIS AV. EXTENSION WILL END BOTTLENECK

Ald. William A. Rowan [10th] yesterday predicted that a traffic bottleneck in his ward would be eliminated before the opening of the World's Fair by the extension of Indianapolis avenue on a diagonal from Ewing avenue to 100th street at Avenue L, facilitating the movement of motor traffic entering the city from the southeast.

The extension, according to the alderman, will afford motorists coming into the city over Indianapolis avenue a new route to Jackson park. At present most of this traffic reaches the park and the outer drive by way of South Shore drive. When the extension is completed traffic will be afforded a new route into the park by way of 100th street, Escanaba avenue, Anthony avenue, 92d street, and Jeffrey avenue.

Last week the city began the acquisition of fourteen pieces of property needed for the extension as the result of condemnation proceedings prosecuted by Assistant Corporation Counsel John W. McCarthy. Wrecking of the buildings will be started this winter, according to Ald. Rowan, and the paving of the extension will be completed under the direction of Col. A. A. Sprague, commissioner of public works, before next June.

The improvement will be financed by a $400,000 bond issue already voted. Ald. Rowan said more than $100,000 of this will be turned back into the city treasury as the entire cost will be only $265,000.

ROBBERS SHOOT YOUTH AND TAKE HIM TO HOSPITAL!

Michael Spans, 19 years old, of 5732 Throop street, was shot in the hip this morning and left at the front door of the German Deaconess hospital by three men who he later said were robbers and his assailants. He was taken to the Bridewell hospital.

Spans said that the trio tried to hold him up at 54th street and Racine avenue, shot him when he resisted, and drove him to the hospital. Police said that Spans is now out on parole from Pontiac, where he served a term for robbery. They are investigating his story.

Bomb Wrecks Truck Body Plant; Perils Watchman

William McRae, a uniformed Pinkerton service watchman, narrowly escaped injury this morning when a bomb exploded less than twenty feet away from him at the Schukraft & Co. plant at 1201 Washington boulevard. The blast smashed a door and large window on the Racine avenue side. McRae was walking toward the place, having seen a gray coupe speed away a moment before, when the explosion occurred. It knocked him down and showered him with broken glass. Police estimated the damage at $75. The Schukraft company makes motor truck bodies.

May Lose Vote

Whether Julius Sheffler is to hold his title as the one-man voting population of a Cook county election precinct depends upon a ruling today by Dan Carey, chief election clerk under County Clerk Sweitzer.

Sheffler lives on a farm in Worth township. For a number of years there was but one voter in that precinct, Julian Dojmoeich, who regularly had himself sworn as a polls official and certified the returns from the precinct, consisting of his own ballot. Two years ago he died, and later Sheffler married his widow.

Sheffler announced that he was to follow Dojmoeich's practice of being a one man election board to register his own vote, but when he got his pollbook back from the county clerk, he found that Dojmoeich was listed as the only registered voter in the precinct.

Sheffler asserted, however, that he had been sworn in as an election official, and had been assured that the error in registration would be corrected. Mr. Carey said he would investigate today.

WISCONSIN WANTS GUS WINKLER AS HOLDUP SUSPECT

Several cities want Gus Winkler, Capone gangster who was arrested Friday evening in Cicero, on charges of bank robbery, the detective bureau was notified yesterday. Sheriff John Gruel of Jefferson county, Wis., notified Chief of Detectives Schoemaker that he would arrive in Chicago today with a warrant charging Winkler with the robbery of the Farmers' State bank at Jefferson. Authorities at Holland, Mich., where a machine gun gang took $73,100 in a bank robbery on Sept. 29, and at Monroe, Mich., where a gang, believed to have been the same, got between $40,000 and $50,000 on Oct. 31, are also expected to send witnesses to Chicago to view Winkler.

Happy Wife Keeps Youth Brushes Away Gray Hair

Now you can really look years younger. Simply brush away those unsightly streaks or patches of gray. It is so easy to do—and at home—with Brownatone. Over 20 years of success recommend this proved method. With an ordinary small brush you just tint your hair back to its natural shade—whether blonde, brown or black. Guaranteed harmless. Active coloring agent is purely vegetable. Does not coat the surface. Actually penetrates the hair. Defies detection. No telltale flat "dyed" look. Cannot affect waving of hair.

No need to guess. First cut a lock of hair from your head and apply a little of this famous tint. If Brownatone does not give your gray, streaked, dull, or faded hairs its natural color, youth, and sheen, your money back. Only 50c.

WALGREEN DRUG STORES

Santa Fe CUTS FARES for HOLIDAYS

NOV. 1st to DEC. 22nd

and

California and Southern Arizona hotel RATES Reduced

You and your family can live very inexpensively **this winter** in California and Southern Arizona.

Hotel and apartment rates have been reduced—in many cases as much as 25%.

The SANTA FE is the shortest line between Chicago and California

PHOENIX Pullman on THE CHIEF three times a week this winter; and daily Pullman to GRAND CANYON. Daily Pullmans to Phoenix and Grand Canyon on the GRAND CANYON LIMITED.

J. R. MORIARTY
Div. Pass. Agent, SANTA FE RY.
179 West Jackson St., CHICAGO, ILL.
Phone: HARrison 4900

Ask for "California and Arizona Hotel Rates" Booklet

Santa Fe

693

LAST 7 DAYS

The Greatest Sale in Our History

The Finest Clothes for Men and Boys. Nothing Reserved

...All Reduced...

20 to 50%

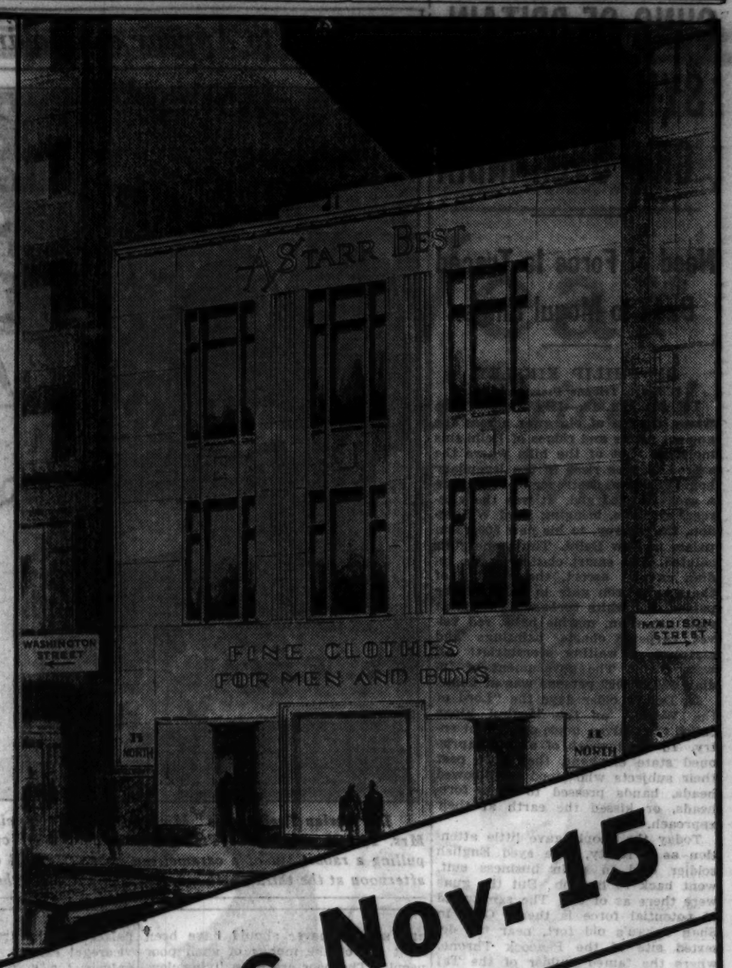

A. Starr Best Moves Nov. 15

To Finer Quarters 11 to 15 N. Wabash

Just North of Madison

Many Items Below Cost!

Assortments Complete—All Fresh Merchandise

For just seven days... your unrestricted choice of our three floors of exclusive clothing for men and boys... at prices quite unprecedented for quality merchandise. Every sale item is from regular stock... worthy in every way of the proud A. Starr Best label. All comparative prices based on today's selling prices—*not on former valuations!*

The sharpest **REDUCTIONS** *we've ever made... in effect throughout the store. All sales final... Small charge for alterations.*

Men's Suits VALUES TO $65 **$29.75**

New fabrics. New Styles. Faultlessly tailored

Overcoats VALUES TO $65 **$34.50**

Imported coats and Starr-Fleece included

Men's English	Men's $4 to $5	Men's $6, $7 and $8	Men's Fine	Men's Exclusive
Wool Hose 95c 6 for $5	**Gloves** $1.85	**New Fall Hats** $3.85	**Shirts** $1.95	**Neckwear** 95c 6 for $5
$1.50 to $3 Values	Tan only in cape, deer or goatskin	*Correct styles and shades*	*$3 to $4.50 Values*	*$1.50 to $3.50 Values*

STUDENTS' **SUITS** (long trousers) Ages 14 to 18 **$14.75** *Values to $45*

STUDENTS' **O'COATS** Ages 14 to 18 **$16.75** *Values to $30*

A STARR BEST

Randolph *and* Wabash • • • CHICAGO

FINE CLOTHES *for* MEN *and* BOYS

NEW LOCATION AFTER NOVEMBER 15 — 11-15 NORTH WABASH AVENUE

GUNS OF BRITAIN SYMBOL OF HER GRIP OVER INDIA

Need of Force Is Traced Back to Mogul Kings.

BY PHILIP KINSLEY.

[Chicago Tribune Press Service.]

DELHI, Oct. 13.—[By Mail]—There was a rumble of big guns across the ancient plains and ridges of Delhi this morning. Out of the hills where the sacred Ganges rises in the legendary home of Shiva, destroyer of evil, came a great winged god. It was the vice-regal airplane, bringing Lord Willingdon, the viceroy, to his new 500 room palace in New Delhi. Thirty-one guns saluted. The smart clatter of the Indian cavalry escort, the opening of the special iron gate in front of the palace, the white turbaned guards at rigid attention, marble halls, red velvet carpets, chaste paintings and statuary, a waiting secretariat! All were there! The government of India's 350,000,000 persons was at home.

In Delhi's older days the "Lord of the World," as the Moghul kings called themselves, made a different entry. In the howdah of a gold caparisoned state elephant, they rode past their subjects who stood with bowed heads, hands pressed to their foreheads, or kissed the earth at their approach.

Today the people gave little attention as a frosty, blue eyed English soldier clad in plain business suit, went back to his job. But the guns were there as of old. The same need of potential force is there. Over in Shah Jahan's old fort, near the deserted site of the Peacock Throne, where the famed builder of the Taj Mahal sat on the seat of the Shadow of God for many years, British soldiers saunter about, and there are rows of guns.

Complain Against British Army.

The army in India is supported by the Indian government and this forms one of the chief complaints of Mahatma Gandhi independence party. The first thing they would do would be to cut the cost in half. The next would be to turn it over to Indian control, permitting the British to serve if they wished. One can hardly imagine the British soldier stepping down from his seat of prestige and power of 150 years without a struggle, even though this be confined to round table conferences.

The army consists of 60,000 British troops, 150,000 Indian troops, an auxiliary force of 33,000 European British subjects, and an air force. The cost is about $200,000,000 a year, about one-half of the central budget and one-quarter of all budgets. It is a burden which the Indians feel keenly in a land where many millions get but one meal or less a day, where the average agricultural wage is about $1 a month, and where 90 per cent of the people are illiterate and poorly housed.

The British, with the aid of the Indian aristocrats, propertied classes and religious separatists, have well nigh crushed the independence movement. Gandhi and most of his all-India congress leaders are in prison and likely to stay there. Every time anyone waves a rebel flag he or she gets six months' rigorous imprisonment, plus a fine. What is coming out of it apparently is an extremely tepid and modified form of self-government in which the army, the finances, foreign relations and all the essentials of central government, are to be left in the hands of the British.

Two Forms of Opposition.

The opposition takes two forms, the civil disobedience or noncoöperation program of Gandhi, expressed in the nonpayment of rent and taxes, and the boycott of British goods, and the terrorist movement of Bengal, which is organized as the revolutionary army of India and said to have communist backing. Gandhi's followers condemn the terrorist activities, yet applaud their goal.

Gandhi remains the great Hindu power. His recent purification fast "unto death" and the cause of the 60,000,000 "untouchables" put him in the light of a god in the minds of the people. Where religion rules life so rigidly from the cradle to the grave, it is only the religious man, the extremist, who can command wide attention.

The British are ready to give the Indians something, probably a good deal, toward greater self-government, and it probably would be good politics for Gandhi to take what he could get and ask for more later on. But he is a poor politician, a man who follows the dictates of a still, small voice which he claims is God within him. There is no reasoning with him on ordinary levels.

The British idea now is to ignore him, to play one religious group against another, and remain in power as long as possible. The only way to defeat this would be for all the Indians to refuse to serve the British in any way. But how can that be when any white man with a sun helmet gets a salaam or a salute as he passes many of these people, and when the Indians of power, and the native princes who have much to lose by the withdrawal of British power, support this government?

Calls It "White Elephant."

Gandhi would take this New Delhi, capital of the British rule, and turn it into hospitals or institutions for the poor. He calls it a "white elephant" and says it never should have been built out of the money of such poor people. The poor are here, living close to magnificence and the English villas, where the ladies are getting out their new dinner frocks for the winter season. And such poor!

Sometimes they are naked, crawling in the dirt. The only standardization is a medley of dirty white cotton garments caught up around the waist, or in skirt and head dress. They live in hovels of mud and stone. They are the same poor that have been here all through the seven dynasties that preceded the British victory in 1857. Their lives are more secure and there are more of them. That is about all! British justice has taken the place of absolutism of the old monarchs, who killed their enemies or those who offended them with less compunction than a farmer kills a hare.

New Delhi is a place of restrained magnificence. In its newness it resembles the new Australian capital, Canberra, with its low white office buildings, restricted residence and shopping areas, long vacant avenues and brand new trees in formal array. Its setting, however, has none of the dark spruce and mountain background of Canberra, but is bare and brown, a great plain where from remote antiquity Indian tribes and invaders from the north have fought for the riches of the land of Hindustan.

Victory Watch Tower.

To the south the great victory watch tower of Kutb Minar, founder of the Slave dynasty, rises dimly through the haze, like a giant redwood defying the storms of centuries. Closer by are the crumbling walls of forgotten cities. The site of one is said to be 5,000 years old. The battlements and kiosks of the six centuries old fort of Indrapat, the observatory of Raja Jai Singh, and in the direction of Old Delhi the red sandstone heights of Jama Masjid, the Great Mosque, link the New Delhi to the past in one sweep of vision.

Kingsway, 1,000 feet wide, is lined with trees and shallow waterways. It sweeps for a mile and a half from the war memorial arch to the Star of India monument and the black dome of the viceroy's palace, flanked by the white domes of the secretariat and the legislative chamber, a circular building with white columns like the Coliseum at Rome.

This building is half a mile in circumference and contains some of the most beautiful halls in India, carved and paneled in colored stone, with fretted stone screens safeguarding the galleries for the purdah women.

East and West Architecture.

The west is wedded to the east in architecture. Here are offices where the earlier "lords of the world" built harems, baths, marble balconies, and fountains of perfumed water. Many of the palace rooms are underground for purposes of coolness. Spread over the plain are the offices and homes of the members of the government, the palace for the army commander, the viceregal estates, the low white bungalows for staff and servants, and even a grass farm for the army horses.

Justice in these days is more complicated affair in the days of Shah Jahan. That Flame of the Faith sat on a marble platform, under a canopy of jeweled stone and rose covered marble and decided the fate of his subjects. He then retired to a low white marble pavilion where perfumed waters flowed and music soothed him and talked with his nobles or played with the ladies of the harem, whose rooms were conveniently nearby.

A cascade of water flowed over pools where flowers were set in niches. There was a rose bath for his mistress, a balcony of carved marble where his wives could sit and look down upon an amphitheater where wild elephants were kept for their amusement. Across one end of this marble pavilion is the Arabic inscription:

"If there be a paradise on earth, this is it, this is it."

Jewels and Throne Gone.

Now the jewels are torn from the walls and ceilings, the flowers are fading, and the peacock throne is gone. The bugles of British soldiers sound behind the high red walls of the great fort that failed to protect the "lord of the world" from the Persian hordes, as the older walls of the older Delhi failed to keep out the British centuries later. Forms change, kings go out of fashion, democracy arises.

There has been no change, however, in the form or conduct of the Great Mosque. The pilgrims still climb its 78 steps every Friday in the hot sun of summer and the chill of winter to pray on the flagstones with faces turned toward Mecca.

The single red hair of the Prophet is just as potent as ever. Hindus are allowed to gaze from afar. The faithful kneel before the high priest, an acre or two of humanity, cleansed of impure dust, listening in bare halls to ancient words.

Mosque Is Bare.

The Mohammedans worship no sacred cows or golden images. Their mosque is bare except for the rich wall carvings. They have no use for the 70,000 gods of Hinduism, the strange, symbolic writhing figures of animals and men that have such a hold on the humble populace. There are 70,000,000 Moslems in India and they have great hopes of a pan-Islam movement.

The British are convinced that this sword will lift again if their paramount power is removed. It makes a good talking point for delay, at least, and so far the Mohammedans have not agreed to trust their civil rights to the Hindus under the new democracy which is now being born.

NORTH SIDE WOMAN TAKES POISON.

Mrs. Catherine Harlan, 39 years old, yesterday was taken from her home at 4815 Sheridan road to the Lake View hospital. She is believed to have taken poison.

Magician to Appear at Cooking School

Dr. Harlan Tarbell, the "Mighty Tarbell," magician (left), surprises Mrs. Ida M. Chitwood, Tribune Cooking School culinary expert, by pulling a rabbit out of a caramel nut cake. He will entertain Thursday afternoon at the third north side cooking school at the Aragon ballroom.

N. SIDE SCHOOL OF COOKERY TO OPEN TOMORROW

Mrs. Ida Chitwood Offers New Culinary Magic.

BY IRENE STEYSKAL.

THE CHICAGO TRIBUNE'S School of Cookery will open tomorrow afternoon for its third and final week in the Aragon ballroom, 1100 Lawrence avenue. Prominent stage and radio stars will entertain in accompaniment with clicking spoons and swishing egg beaters.

South and west side women who, at the first cooking school a year ago, hailed Mrs. Ida M. Chitwood as a maker of culinary magic, have been out in record numbers these last two weeks to learn the art of cookery from Mrs. Chitwood and to be entertained by actors and singers. The third week's program,

Program Begins at 1.

Phil Maxwell, master of ceremonies, has arranged the daily programs, beginning at 1 o'clock, so the women attending will be homeward bound at 4:45—in time to try out their new recipes on the family for dinner. Opening with an hour of entertainment the program continues with a short introductory talk by Miss Mary Meade, cooking editor of THE TRIBUNE, followed by an hour's lecture and demonstration by Mrs. Chitwood. After a short intermission there is to be more entertainment and a second lecture by Mrs. Chitwood.

Billy Bryant, the middle west's Will Rogers, and Clyde Shafer, super portrayer of the villain of the flowing mustached and whip cracking variety, both appearing in the Showboat company's production of "Hamlet" at the Cort theater, together with Carl Moore, famed hog calling champ and orchestra leader, are the funmakers on tomorrow's program.

Merrymakers on Program.

Ben Barnia of the College Inn, Donald Meek, of "Of Thee I Sing," and Dr. Harlan Tarbell, the smiling magician, are merry makers who will appear at the following sessions.

The program tomorrow will open with community singing conducted by Frank Bennett, director of the former Allerton Glee club, the group that won honors at the 1932 Chicagoland Musical Festival. Mrs. Bennett will play the accompaniments. Harry Phillips and Ruth Streeter, the Cooking School Sweethearts who were married after meeting at the school last year, will sing a group of duets.

Ed Smith, W-G-N announcer of the "Painted Dreams" radio feature, will appear, and Lawrence Salerno, baritone, another favorite son of W-G-N, will contribute one of his picturesque Neapolitan ballads. Dainty dancers of the Betty Jones School of Dancing will present, in rhythmic measures, a birthday cake with two candles to THE TRIBUNE on its second cooking school anniversary.

Hungry School Children Fund

There are 15,000 children who go to public school hungry every morning. A dime a day will furnish a substantial noonday meal for each of them.

I will contribute $....., weekly....., monthly, or the enclosed donation.

Signature.....

Fill out and address to The Hungry Children's Fund, CHICAGO TRIBUNE

COMMUTERS URGED TO HELP FEED HUNGRY SCHOOL CHILDREN

BY KATHERINE KELLEY.

This is a reminder to all the commuters as they read THE TRIBUNE on their way to work this morning, ready to begin another week in a loop office or shop.

Be thankful you have a job and that you can hang on to the strap and be jostled every weekday morning. And express that thankfulness, if you can, by giving the Hungry School Children's fund a lift. Not necessarily a great deal in these times. But what you can spare—a dollar, or five, or a penny or two.

Today 15,000 children are going to school hungry. Could you spare 5 cents to feed a small child, or 15 cents for a junior or high school pupil? If 15,000 commuters gave that small amount every school day the hungry school children problem would be solved.

These gifts of yours may be sent to the cashier of THE TRIBUNE. This special fund was founded a year ago and last winter readers contributed more than $48,000, thus feeding daily 10,000 pupils in 209 public schools. To date nearly $11,000 has been raised this year. Thousands more dollars are needed.

Flying Forecasts

Special flying route forecasts for the period from 3 p. m. Nov. 6 to noon Nov. 7:

Chicago-Evansville — Varying cloudiness; moderate to fresh southeast to southwest winds.

Chicago-Cincinnati—Mostly broken to overcast; moderate to fresh south to southwest winds.

Chicago-St. Louis—Varying cloudiness, but on the whole scattered to broken; moderate to fresh winds mostly south to southwest.

Chicago-Cleveland — Varying cloudiness; moderate to fresh winds mostly south to west.

Chicago-Detroit-Cleveland — Varying cloudiness; moderate to fresh southwest winds.

Chicago-Twin Cities—Varying cloudiness; moderate to fresh south to southwest winds. —Chicago-Omaha—Varying cloudiness, but on the whole broken to overcast; mostly high clouds; moderate to strong southwest to west winds.

Chicago-Kansas City—Clear to local scattered or broken clouds; moderate to fresh winds.

Route forecasts for 12 hours ending at noon:

Evansville to Atlanta—Broken clouds to overcast, possibly occasional rain near Evansville.

Cleveland to New York—Overcast with general rain east and probability of occasional light rain west of mountains.

Alabama Man Is Elected Head of American Rabbis

Cincinnati, O., Nov. 6.—(AP)—Rabbi Morris Newfield of Birmingham, Ala., today was elected president of the central conference of American rabbis.

HOTELS OF DISTINCTION

FRED STERRY President
JOHN D. OWEN Manager
HENRY A. BOST President

The PLAZA new york
The SAVOY-PLAZA new york
59th ST. and FIFTH AVE.

...Facing the attractive vista of Central Park...in the center of the fashionable shopping district... convenient to business... theatres a few blocks away... surface and subway transportation at the door... Single rooms are from only $5.00 a day with bath; double rooms with bath from $8.00.

Stop a COLD the First Day!

Taken Promptly, this Four-Way Remedy Will Usually Stop a Cold the First Day and Save You Much Suffering as Well as the Danger of Serious Complications!

The time to stop a cold is before it gets started. Once a cold fastens its grip on you, it becomes twice as hard to remove. And a cold lodged in the system may lead to something worse.

Don't hope to kill a cold with merely local or external applications. A cold is a germ attack, an internal infection and, as such, calls for internal treatment.

Don't hope to kill a cold, either, with anything except a COLD remedy. A cure-all is self-deception. Many preparations which people commonly take for a cold actually make the relief of a cold more difficult because these preparations are constipating and also make the system acid.

The Required Effects

The thing to take for a cold or case of grippe is Grove's Laxative Bromo Quinine—because it does the four things necessary, in the way that is necessary.

First of all, it opens the bowels, gently but thoroughly—the first step in knocking a cold. Secondly, it kills the cold germs in the system, expels the poisonous infection and reduces the fever. Thirdly, it relieves the headache and that grippy feeling. Fourthly, it tones the entire system and fortifies against further attack.

This is the treatment a cold calls for—adequate and decisive.

Harmless, but Effective!

Grove's Laxative Bromo Quinine may be taken with utter safety by young and old. It contains no narcotics and produces no bad after-effects. It does not upset the stomach, nauseate or make the head ring or swim.

In dainty tablet form, Grove's Laxative Bromo Quinine is convenient and pleasant to take, as well as effective. Comes in handy, pocket size boxes, cellophane-wrapped and is sold by every drug store in America.

When you feel a cold coming on, take a few of the tablets immediately. This will usually expel the cold overnight and prevent the infection from spreading within the system. Ask distinctly for Grove's Laxative Bromo Quinine and resent a substitute as an imposition.

ADVERTISE IN THE CHICAGO TRIBUNE

Smokers wanted a real pipe tobacco

... and Granger came through! We make Granger of the kind of tobacco that smokes best in a pipe. It's the way it's made—Wellman's Method—that makes Granger taste so good. And it removes the tobacco gums that might otherwise clog your pipe. Granger burns to a clean dry ash; never gums a pipe.

America's pipe tobacco

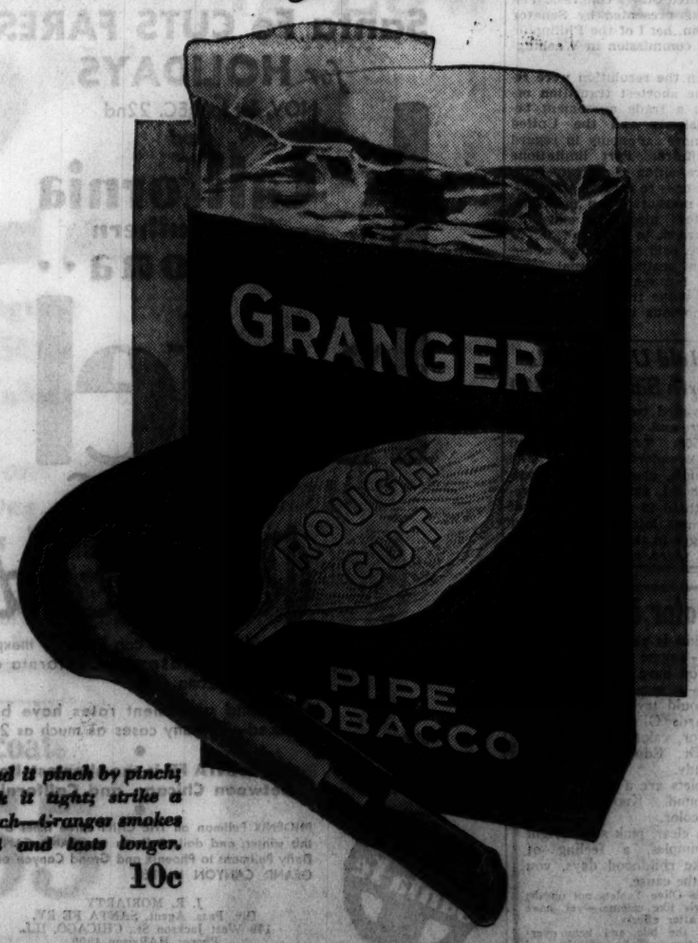

Load it pinch by pinch; pack it tight; strike a match—Granger smokes cool and lasts longer.

10c

YOU CAN DEPEND ON A LIGGETT & MYERS PRODUCT

STOP

The Penalty of

GRAY HAIR

Gray hair handicaps you socially and in business. Be free from this penalty. Thousands are successfully using Nourishine . . . the time-tried liquid which imparts a natural appearing color. Its use cannot be detected.

It is easy to apply, absolutely safe and produces certain, uniform results. The one liquid imparts any color. Nourishine will make you look 10 years younger.

The tonic-like qualities of Nourishine cleanses the scalp and removes dandruff. Conditions the hair for a better permanent or marcel wave. Try this inexpensive method. $1.25 per bottle at drug and department stores.

For better results use Nourishine Shampoo. Contains no acids that hinder the action of Nourishine. Price 50c.

Write for our free booklet, "Care of the Hair."

Nourishine Manufacturing Co.
939 So. Broadway
Los Angeles

NOURISHINE

Her intestines were 'tired'

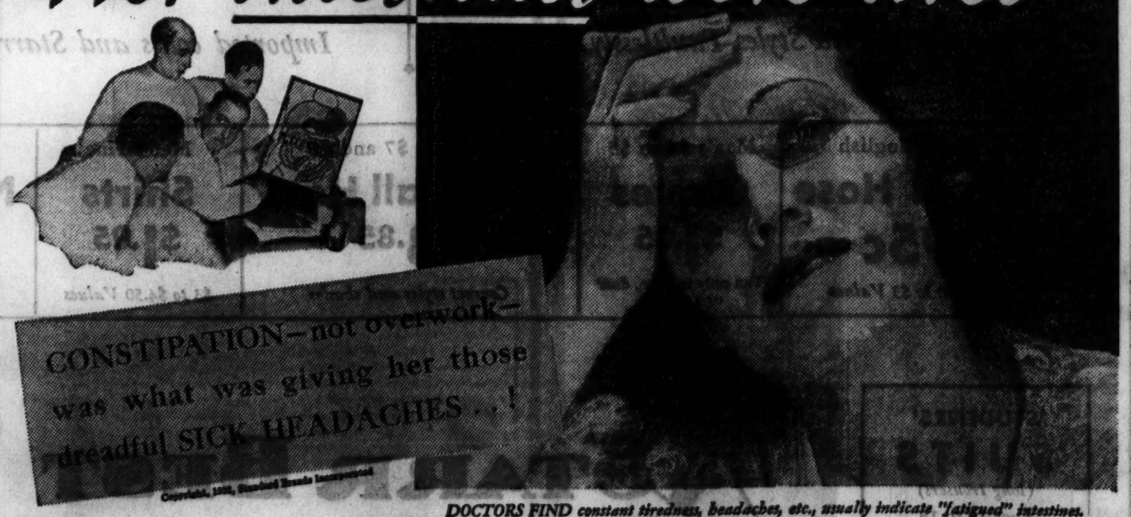

DOCTORS FIND constant tiredness, headaches, etc., usually indicate "fatigued" intestines.

ASK ANY DOCTOR . . . he knows of hundreds of women just like her. Always tired. Never able to finish the simplest tasks before a headache sets in.

What causes such suffering? Is it overwork? Today doctors know that in a great many cases the *real* cause is . . . *constipation!*

For intestines get "tired." They can't throw off accumulated wastes regularly. And as a result, poisons spread all through the system. You feel the effects in listlessness . . . often in headaches, indigestion, "nerves."

So famous doctors warn: Strike at the root of headaches. *But not with cathartics.* Harsh, violent laxatives gradually weaken the muscles of the intestines . . . make bad matters still worse.

Instead, doctors say, eat *yeast*—Fleischmann's Yeast. That's the safe way.

Yeast, you know, is a food that actually strengthens the intestinal muscles . . . gives them new life . . . restores their action to *normal.* At the same time it softens the waste materials that clog your intestines . . . makes it easy to expel them each day.

It's really so easy. Just ask for *Fleischmann's* Yeast, and eat it, regularly, 3 cakes a day. You can get it at grocers, restaurants and soda fountains, and each cake is rich in vitamins B, G and D. Directions are printed on the label.

Fleischmann's Yeast is a Health Food thousands eat —3 Cakes a Day

SHIP WRECKED BY ARCTIC GALE; 13 OF CREW DIE

Hurricane Hits Freighter in Caribbean.

COPENHAGEN, Denmark, Nov. 6.—(AP)—Thirteen members of the crew of the British trawler Golden Deeps perished today when the ship grounded in an Arctic gale off Breivikbotn, in extreme northern Norway, the Oslo Morgenposten reported. The paper said that the captain and three members of the crew were rescued.

Fails to Find Ship in Distress.

COLON, C. Z., Nov. 6.—(AP)—The liner Ariguani went to the rescue today of the Blue Funnel line freighter Phemius, in distress as the result of hurricane damage, 150 miles east of Nicaragua, but was unable to locate her. The Ariguani, however, reported that she would stand by during the night despite the heavy seas in the locality given by the Phemius.

The distress call from the Phemius, a British ship of 7,615 tons bound for Hongkong, said she was hit by a hurricane 255 miles north of here and 150 miles east of Cope Gracias a Dios, northeast tip of Nicaragua. The message said that the ship's funnel had been blown away and that four holds were filling with water.

Schooner Disabled.

KINGSTON, Jamaica, Nov. 6.—(AP)—The American schooner Abundance was wrecked today off Morant Point, the eastern extremity of Jamaica.

The vessel was bound for Turks island from Barbados. During the voyage she lost her rudder and, because of high winds, was trying to get into Port au Prince when she was wrecked on rocks. The crew of six was saved.

Locates Hurricane Center.

HAVANA, Nov. 6.—(AP)—The Belen observatory late tonight said the center of a tropical hurricane lashing the Caribbean was probably 90 miles east northeast of Cape Gracias a Dios, Nicaragua. The observatory was unable to chart the course, but said it probably would be determined tomorrow. Whether the storm will endanger Cuba also was uncertain.

Damage Heavy in Colombia.

BOGOTA, Colombia, Nov. 6.—(AP)—Belated dispatches from Santa Marta, Colombia, report that several houses were flooded, docks were damaged and traffic paralyzed by a hurricane Thursday and Friday. The storm was accompanied by a violent rainfall which washed out railway tracks. It was feared the damage in the banana zone, with which communication was interrupted, was heavy. Storm damage also was reported at Barranquilla.

Tows Crippled Steamer.

Norfolk, Va., Nov. 6.—(AP)—The American steamer Caracas radioed the coast guard station here tonight she had in tow the steamer Tachira, whose engines broke down earlier today. The Tachira's passengers were reported to have been taken aboard the Caracas. The Tachira had reported her position when disabled as approximately 550 miles east of Jacksonville, Fla.

French President at Annual Hunt

President Lebrun of France (left) taking aim at winged game during annual hunt staged for the diplomatic corps in the forest Rambouillet. The shoot is a traditional one in which kings and emperors of France have participated. [Associated Press Photo.]

BRITISH CABINET FACES CRISIS ON DISARM SCHEME

Members Split Over War Plane Ban.

BY JOHN STEELE.

[Chicago Tribune Press Service.]

LONDON, Nov. 6.—The atmosphere in political circles still is permeated with rumors of a sharp division of the cabinet over disarmament, particularly armed air forces.

Foreign Secretary Sir John Simon's belated departure for Geneva forms one of the outward pieces of evidence on which the reports are pegged. Some sources have the cabinet near a schism, others are more cautious in dealing with the delay in drafting the British disarmament proposals to be presented on resumption of the conference at Geneva.

Says Cabinet Widely Split.

Writing in the Sunday Times, Wickham Steed, well known British political observer, asserts that the cabinet is widely split. He describes the differences of opinion over aerial armaments as likely to lead to a trial of strength between the battling factions, led in the direction of disarmament by Simon and against any tampering with the Royal Air Force by the Tory members of parliament, who have at least the tacit approval of Lord Londonderry, secretary of state for air.

Steed says the cabinet and the disarmament subcommittee have been debating three issues during recent frequent sessions. They were introduced by Simon, who is unwilling to return to Geneva empty handed.

Would Abolish War Planes.

Simon is reputed to support the suppression, or at least radical reduction and control, of bombing and fighting aircraft of all nations, formation of an international body to supervise civil aircraft to prevent their possible conversion to military purposes, and registration of "private planes so that civilian reserves will not be built up on the sly."

Opposition to the first two proposals has gained headway in parliament in the last few weeks, Steed asserts. It is led by Tories, who have whooped up the idea that the cabinet cannot commit itself to any disarmament proposals until they have first been approved by the house of commons.

To Ireland, England France and Germany

LEVIATHAN

NOV. 15

MANHATTAN

NOV. 30

Apply to your local agent. He knows travel values, or to Company's office.

United States Lines

Roosevelt Steamship Co., Inc., Gen. Agts. Company's Office, 216 No. Michigan Ave., Chicago, Tel. Randolph 6840.

THE DAVIS COMPANY

State, Jackson, Van Buren—Store of Service, Quality and Low Prices—Telephone: Wabash 9800

Here's a Sale . . . SOAP

This box contains 36 cakes in assorted pastel shades—all for 78c.

For Little More Than

2c a Cake

and . . . just think . . . it is the lovely

"Odor of Flowers"

For skin delicate as flowers. A fine French milled soap—a soap superior in quality to any of its kind.

For the First Time in Chicago

A Sale of "Savon des Fleurs"‡

Box of 36 Cakes

9 Cakes of Rose
9 Cakes of Bouquet
9 Cakes of Lilac
9 Cakes of Jasmine

78c Box

Mail and Telephone Orders Promptly Filled Call Wabash 9800

*Sold by the Box TOILETRIES SECTION—FIRST FLOOR—SOUTH. **Odor of Flowers

. . . Now Another Shipment of Even Better Velvets

Silk-Back Transparent 39-in. VELVETS

Popular Colors:

Cornelian, Eggshell, Azur, Turquoise, Bonbon Green, Lettuce, Baccarat Green, Orchid, Mimosa, Rose of France, Coral Rose, Casino Red, Azalea Pink, Basque Violet, Agnes Red, Ruby, Garnet, Bordeaux, Moorgrass, Ionian Green, Golden Brown, White, Jungle Brown, Monaco Blue, Colonial Blue, Guardsman Blue, Raven Black

$1.67 Yard

DAVIS—SECOND FLOOR—SOUTH—QUALITY AT LOW PRICES

THE DAVIS COMPANY

State, Jackson, Van Buren The Store of Service, Quality and Low Prices Telephone: Wabash 9800

Sale! Evening Wear

In the Grand Manner—at Grand Low Prices!

Formal Gowns! Velvet Jacquettes! White Fur Wraps!

You'll Find Such Lovely Things —For Such Small Sums!

Not only the correct thing to wear but the smartest, the most glamorous, the most stunning things. The creations we present here are just a suggestion of the thrilling new collection that awaits you on our Fourth Floor.

A—Transparent velvet evening wrap with the new full sleeves. In the regal garnet shade.

$14.74

B—Gorgeous white fur collar from the depths of which bright eyes can peer irresistibly. Transparent velvet in various shades.

$14.74

C—The high neckline in front is enhanced by a band of glittering sequins . . . and just look at the beautiful decolletage. Very heavy ruff silk crepe in pink or blue.

$16.50

D—Stunning sophistication . . . the alluring, clinging grace of transparent velvet. With the jacket a formal dinner gown . . .

E—Without the jacket, D becomes a formal evening gown as shown in inset illustration.

$16.50

F—The new Bi-length Evening Coat of snow white Lapin (sheared rabbit). Copy of an ermine wrap.

$39.50

G—A finger-tip length Lapin (sheared rabbit) jacket in glamorous white. Flattering lines.

$22.50

THE DAVIS STORE—FOURTH FLOOR—SOUTH

H—An adorable bunny jacket with the new puffed sleeves. **$14.95** H

Others as Low as $9.94

Sale! Dress Apparel for Men! At An Amazing Low Price

Dress Suits
Coat, trousers and white vest

• • •

Tuxedo
Coat, trousers and black vest

• • •

Cutaway Suit
Coat, striped trousers, vest

$27.50 Regular $50.00 Values

After These Are Gone We Doubt If We, Ourselves, Ever Can Duplicate This Value

Every garment is faultlessly hand tailored. Every suit silk lined. From fabric to hand fashioning these are suits of the finer sort—suitable to grace any formal occasion.

Montagnac Overcoats

French Sedan Regular $85 Value. Skinner Satin Lined. **$55**

DAVIS—SECOND FLOOR—NORTH.

Chicago Daily Tribune

THE WORLD'S GREATEST NEWSPAPER

FOUNDED JUNE 10, 1847

ENTERED AS SECOND CLASS MATTER JUNE 3, 1903, AT THE POSTOFFICE AT CHICAGO, ILL., UNDER ACT OF MARCH 3, 1879.

All unsolicited articles, manuscripts, letters and pictures sent to The Tribune are sent at the owner's risk, and The Tribune company expressly repudiates any liability or responsibility for their safe custody or return.

MONDAY, NOVEMBER 7, 1932.

THE TRIBUNE OFFICES.
CHICAGO—TRIBUNE SQUARE.
MILWAUKEE—TRUST COMPANY BUILDING.
NEW YORK—220 EAST 42D STREET.
WASHINGTON—815 ALBEE BUILDING.
BOSTON—718 CHAMBER OF COMMERCE BUILDING.
ATLANTA—1826 RHODES-HAVERTY BUILDING.
LONDON—135 FLEET STREET.
PARIS—1 RUE SCRIBE.
BERLIN—WILHELMSTRASSE 69 A.
MADRID—CALLE ESPALTER 5.
RIGA—ELIZABETES IELA 15/3.
ROME—GALLERIA COLONNA [SCALA A].
VIENNA—AM MODENAPARK 6.
WARSAW—PLAC KRASINSKA 6.
GIBRALTAR—HOTEL CECIL.
SHANGHAI—38 AVENUE EDWARD VII.
TOKIO—IMPERIAL HOTEL.
MEXICO CITY—HOTEL REGIS.
PANAMA CITY—HOTEL CENTRAL.
SPECIAL REPRESENTATION.
SAN FRANCISCO—820 KOHL BUILDING.

THE TRIBUNE'S PLATFORM FOR CHICAGO

1. *Cut taxes in half.*
2. *Pay the defaulted bonds.*
3. *Overcome crime.*
4. *Speed up railroad passenger service.*
5. *Make Chicago the first city in the world.*

"The newspaper is an institution developed by modern civilization to present the news of the day, to foster commerce and industry, to inform and mold public opinion, and to furnish that check upon government which no constitution has ever been able to provide."

THE BOND ISSUE.

There is no doubt that the voters of Cook county should approve the proposed 20 million dollar state bond issue for poor relief. If the bonds are not authorized the already excessive taxes on real estate and other property in Cook county will be increased by 6 or 8 per cent. At a time when almost half the taxes due in Cook county are unpaid and tens of thousands of property owners do not know where to look for the money with which to pay, any addition to the tax levies is unthinkable.

But that is all that can be said for the bond issue. The choice presented to the voters is a choice between evils. If the bonds are voted the repayment and the interest charges will be met by the counties' share of the gasoline taxes. Cook county, which received 91 per cent of the relief fund, will have to repay 91 per cent of the loan with interest, and the money for the service of the loan will be deducted from the funds which motorists pay for the construction and upkeep of the roads in the county. As a result of the deductions Cook county's motorists will continue to suffer financial loss from delays and accidents.

The Illinois gasoline tax is a tax of 3 cents a gallon. Two cents go into the state road fund and are spent by the state road administration. In spite of the fact that nearly half the automobiles and much more than half of the automobile traffic of the state is in Cook county and its immediate environs a negligible proportion of the state's road money has been spent in this area.

A half hearted effort was made to give Cook county a little road money when the gasoline tax was increased from 2 to 3 cents. The third cent was to be redistributed among the counties in proportion to the number of automobiles registered in the various counties. The tax yields about four million dollars a year to Cook county, which, incidentally, is considerably less than a third of the gasoline taxes paid in Cook county. The four million is the widow's ewe lamb. It is all that Cook county motorists can be sure of having spent for their benefit out of the 20 million dollars which Cook county motorists contribute each year. The rest is distributed, for the most part, at the discretion of the state highway authorities, and that discretion in the past has been exercised against the metropolitan area. Thus, it is estimated that in 1931 47 per cent of the money paid in motor taxes in Cook county went downstate to build roads that a Chicago motorist seldom, if ever, sees. If the bond issue is approved the motorists of Cook county will, of course, get even less for their money.

The principle which this bond issue presents may be phrased somewhat as follows: A Chicagoan is a citizen of Illinois when it comes to paying taxes for the benefit of downstate communities, but when a Chicagoan is in need of relief he has no claim upon the state as a whole. What he gets must be taken from the funds collected for road building in his county.

If Cook county had only a fraction of the money which has been taken from it and squandered on unnecessary roads downstate the county would have no difficulty in financing the care of its unfortunate. The bond issue proposal disregards this aspect of the matter and disregards the fact that it is Cook county and not the rural regions of the state which today is in greatest need of highway improvements. The scheme was adopted because the downstate representatives would assent to no other more equitable plan for feeding the hungry. When Cook county voters mark their ballots in favor of the bond issue they will do so in the conviction that they are victims of an extortionist plot.

NO, ON THE GATEWAY AMENDMENT.

THE TRIBUNE believes that any effort to amend the fundamental laws of Illinois is inadvisable in existing circumstances. There is no question that the state constitution requires revision, but we are passing at this time through a period of abnormal stress and confusion. Pressures which have nothing to do with constitutional restrictions are ascribed to them. There is much uncritical demand for change for its own sake. The impatient idealist, the unpractical theorist, the charlatan and demagogue are taking advantage of suffering and discontent to press for ill advised measures. Public thought has not settled down to calm consideration of realities and enduring principles. In this situation fundamentals are obscured or thrust aside.

There are not the requirements of wise reconsideration upon basic questions of law and government. The result of agitation for amendments would include an unnecessary amount of blundering and shortsighted legislation. The wise course is to wait until our economic, social and political conditions have become more natural to our character as a people, less troubled and perverted by temporary pains and difficulties, and we are free to think out our constitutional needs with calmness and perspective. Such postponement will not involve great delay and it will pay in the avoidance of many costly mistakes. We recommend, therefore, that the gateway amendment be not adopted at this time.

WHERE VOTES COUNT ON PROHIBITION.

On the eve of the election there should be again the reminder that national prohibition is at stake in the congressional district elections. It is an oddity of the campaign that a major issue is on a minor note. Four years ago the national candidates, although Al Smith was one of them, trod softly because they thought that downrightness would be impolitic. Now the question is washed out of the national election because in it prohibition has only Mr. Upshaw as a friend.

No Republican or Democratic candidate for congress can be elected to a place on Capitol hill and there vote against the resubmission of national prohibition in one form or another if he pays any attention to the pledge of his national party, but we have seen party pledges and party lines go to pieces before in congress. Mr. Hoover has stepped beyond his party platform. Mr. Roosevelt needs only to stand by his. The essential difference is that a Democrat is pledged to repeal the eighteenth amendment, meanwhile voting to give the country beer, and the Republican is pledged to submit a modification retaining for the federal government the responsibility of preventing the return of the saloon in any state, while giving the states control otherwise of the question.

That modification has the fault of keeping an undesirable federal function alive. It may be regarded as a fault or a virtue that the function couldn't work. When congress has defined the difference between a saloon and a restaurant the lawyers may laugh and the states will do as they please. The Republican amendment to the eighteenth amendment will be another vermiform appendix in the constitution, but its practical use may be found in the probability that it will unite more moderate minded people, sentimentally at least, than can find common ground in an outright repeal.

But in no case is the question decided in the presidential election. It is in the congressional district. It is in the will and good faith of the individual congressman.

HIRED MONEY AND NEW ENGLAND.

The New England states have declined to take any money from the Reconstruction Finance corporation. One reason suggested for this is the New England character, which does not believe that going in debt is the way to get out of it. Another is the self-reliance and self-sustaining quality which has been traditionally associated with the down east folk. It is true that the old stock has been modified by other strains, including French-Canadian and admixtures from hard working regions of Europe, but certain characteristics still prevail. It is probably also true that even a great depression does not make much of a hole in the New England hills. Many of the rugged people are so accustomed to hard scrabble that they can look hard times in the face and recognize only one of the minor tribulations of a life which is not intended to be soft at any time.

None of the New England states is very high in the list of income tax producers, nor is any found leaning very heavily on the ordinary federal subsidies. Old Vermont comes most nearly to getting back in federal largess what it pays in federal taxes. These hard-shelled boys paid $1,750,000 in 1931 and got back $1,240,000, which is doing pretty well. But Massachusetts paid nearly 99 millions and received only four, which compares favorably with Illinois, which paid 190 millions and got back eight. There is, of course, for the maritime parts of the section a substantial and in a large part wasteful use of navy department funds, but every seaport, Atlantic or Pacific, wants a part of the navy. New Hampshire's twenty or thirty miles of seacoast enables Portsmouth, for instance, to keep alive on navy yard appropriations and not become merely a charming collection of old houses and a monument to Thomas Bailey Aldrich.

It can be noted as a curiosity that the only section of the country which the preelection polls indicated to be in the administration list was this division of New England states which have not taken any preelection handouts from the Reconstruction corporation. California has been favored with the most diligent government care and fostered with the lavish hand of the treasury, but all the outpourings of dole and subsidy seem not to have earned a nickel's worth of political gratitude. It has been observed as one of the features of the campaign, for whatever it may be of use as admonition in the future, that where the most has been done the least has been returned in political gratitude. The rule seems to be: The larger the donation, the larger the grouch. Santa Claus can never live up to the expectations of him.

At the risk of romantic error, however, it seems possible to pay a little tribute to the self-reliance and self-respect of the New England character. Nature isn't prodigal with it and apparently it does not expect anything else to be.

Editorial of the Day

VIRGINIA MOTOR FUEL TAX.

(New Orleans Times-Picayune.)

Virginia has been taking an account of her tax sources and finds that the state's greatest means of revenue during the last fiscal year was the impost on "motor fuel," which in our land is virtually synonymous with gasoline. The state's income from that source for the year ending June 30 was $11,521,160, which was 25.34 per cent of the state's entire revenue for the period. This compares with $10,879,514, or 22.24 per cent, during the previous twelve months. While the gasoline tax return was climbing to new heights, despite the depression, the state's total taxation income fell by roundly three and a half million dollars.

Nor is that the whole of the picture of the state's imposition on the motorists. While the gas tax ran, as above stated, to 25.34 per cent of the total and held first place as a revenue source, Virginia's second tax fountain was closely akin, for it derived from motor vehicle and chauffeurs' licenses, with a return of $6,051,874.62, this being 13.31 per cent of the state's tax total. Therefore the motorists of Virginia paid in those two items 38.65 per cent of the commonwealth's support. This second item also increased to its 13.31 from the previous year's 12.80 per cent.

As compared with this gas tax growth during depression the corporation tax dropped from 4.22 per cent the previous year to 3.78 per cent during the last fiscal year, and the federal individual income tax likewise slumped from 4.19 per cent to 3.75 per cent.

It is plain, therefore, that, regardless of hard times and other losses, the Virginian clung to his motor vehicle and even increased his use of that "necessity."

A LINE O' TYPE OR TWO

Here to the Line, let the quips fall where they may.

THEY'RE GOING TO LET Postoffice Jack Garner make a campaign address after all, and today he's slated to speak before the Texas legislature at Austin. That seems safe enough; Texas is pretty far away and legislators usually sleep during speeches and there'll be no broadcast of the speech and the election's tomorrow. We don't care what Mr. Garner says down there, we still think Texas will go Democratic.

GEORGE BERNARD SHAW hints darkly he may come to America for his first visit next year, although he has often said he would never risk his neck in this country. He refuses to discuss the plans for his trip on the grounds that "it might disorganize the United States." George will be surprised when he gets over here to find out how many people never heard of him.

LOST IN CITY STREETS.

And now November brusquely settles down
Upon the dreaming gardens born of June.
Endearing Autumn flees; her lovelorn rune
Can comfort me no more. So to the town
I take my way, and try to find surcease
From agonies of one who loved too well
The full-blown Summer, one who knew the spell
Of crooning rivers and the woodland peace.
But in the city there is naught to heal;
The glaring lights, the clatter of the streets,
Benumb my senses. Still my proud hearts beats
In loyalty to things of old-time weal.
My soul was made for gardens, field, and glen,
And I must wait till they are mine again.

THOMAS CURTIS CLARK.

A RICH MAN'S WILL in Philadelphia makes a bequest of a yearly sum for the wives of Presidents of the United States. The man who makes the will says this is done "because the President receives such a miserable pittance for a man holding the greatest position on earth." Well, it may be, but if we had a job paying seventy-five thousand bucks a year and five hundred thousand berries overhead we would feel that our wife ought to be able to keep out of the poorhouse for two or three months after we got out of office.

"TEN THOUSAND Watch Corn Husking Contest."—Headline. Well, well! Are they still husking that stuff?

THA B. AN C. NEEDS A SWELL WINTER OUTFIT.

So then she asks me if I'm gonna answer her an I seys there aint no use cause tha reply I gotta dispense might be tha cause of her throwing the geranium at my cranium. Said geranium was a gift from me to her when Joan was born, or was it Mary? (No, it was Burton.) Ennyway I oughta get my head examined fer ever giving her a gift that she cood use as a weapon, tha more I see of that flower pot tha more I think that I might just as well of given her a pick-axe. Next year she's either gonna get a window sponge or a ostrich plume. Tha whole cause of tha B. an C.'s tantrum is that she puts it to me cold turkey that I got to raise enough dough to buy her a swell new winter outfit. It was only last year that I bought her a pair of galoshes an a new snow-shovel an now she's got tha crust to tell me she needs a new cloth-coat, a tailored suit, a hat an some shoes. In my usual sweet manner I inquires as to just how many sheckles this trousseau wood put one in arrears an she figgers close to 85 bucks. Just this minute if I cood get close enough to 30c I'd steal it an buy me a pair of warm sox. When I tells her that $85 is tha interest on $1,500 fer a whole year she says that the only interest she has at present is to get what she wants when she wants it. She's already looked in 3 of our best stores an when I suggests her looking around in a goverment army store she's fit to be tied. Seems to me tha goverment purchasing agents must of over-bought fer tha last year espeshelly equipment like plaid neckties, polo uniforms an fishing tackle. A army store what I was in last week was even serving hamburger sandwiches. I didn' buy any cause I figgered tha meat coodn' be much good after 14 yrs. Ennyway I got a swell job on my hands tryin to raise $85. A friend of mine suggested writin to tha R. F. C. but these smart cookies don't give you their address, they don't even give their full names. Another guy suggests gettin a piece of pipe and sockin some guy on tha bean, now this is foolish in Chgo cause its too damn hard to tell who is a citizen, with my luck I'd be pickin out some yegg with a machine gun in his coat pocket. Yesterday I figger my problem is all solved cause who shood I run into but a old buddy who is supposed to have cleaned up 2 million smackers in tha stock market an I figgers 85 bucks wood just be eigaret money to him, well I ask about his health an how his family is an a lotta other bull an all this time I'm trying to get up my nerve to make tha touch when he says Duke, I've got a little favor I'd like to have you do an I says I'd do anything in the world for you if you'll just let me know what it is. And what do you suppose he asks?

DUKE RAKRAK.

P. S.—"Cood you let me have 2 bits till Saturday?"

A THOUGHT.

(Or what passes for one in Indiana.)

A lady from Connecticut
Must always wear a pecticut;
So not to do,
With rhymes so few,
Would be a breach of ecticut.

DOROTHY KIESLING.

IT'S ALL OVER after today and we'll be so glad when we can again tune in on the radio and, instead of horning into the middle of a frenzied political speech, hear somebody tell us what kind of tooth paste we ought to use that we'll burst into tears of joy and send out and buy a bushel of it.

R. H. L.

How to Keep Well By Dr. W. A. Evans

To the limit of space questions pertaining to hygiene and prevention of disease will be answered in this column. Personal replies will be made to inquiries, under proper limitations, when return stamped envelope is inclosed. Dr. Evans will not make diagnoses or prescribe for individual disease.

[Copyright 1932: By The Chicago Tribune.]

PARATYPHOID.

M. F. writes: We have a case of paratyphoid in our home. We do not know how or where it was contracted. There is no other case in the village. As it is likely to infect others in many places this time of year, I believe many readers would be deeply interested if you would explain.

REPLY.

Paratyphoid fever is almost, but not quite, typhoid fever. It is caused by either of two varieties of paratyphoid bacilli, and these are first cousins of the typhoid bacillus. They stand about midway between this bacillus and another cousin, the colon bacillus. This is a large family, and amongst the kin people of it are several bacilli which cause food poisoning with diarrhea, vomiting, and fever.

Not only is the bacillus kin to that which causes typhoid fever, but the fevers produced by the cousins are almost exactly similar in their symptoms. In comparison, paratyphoid fever rises a little more rapidly, causes a little more diarrhea, and is a little less prone to cause hemorrhage and perforation. It is a rather milder disease and the chance of recovery is slightly better.

When the effect of the infection in the organs is investigated it is found that in typhoid the ulcers are principally in the lower end of the small intestine. In paratyphoid more of them are in the upper end of the large one. The two diseases are so very similar in symptoms that without laboratory tests, telling one from the other is just a guess, though some are better guessers than others.

Typhoid fever causes a positive Widal; paratyphoid, one that is negative or certainly atypical. But the best test is a blood culture. By this test a laboratory can say with certainty that a given case is typhoid, or that it is para.

If the fever is accompanied by a considerable amount of digestive disturbance that line of symptoms suggests that it is not typhoid but some variety of food poisoning. In these food poisoning fevers cultures show the cause to be Gartner's bacillus, or some one of several cousins to the typhoid and paratyphoid microbes.

The best method of prevention of paratyphoid is vaccination. Typhoid vaccine now includes typhoid bacilli and two paratyphoid ones, and is called triple vaccine.

In the earlier months of the world war the typhoid vaccine used contained typhoid only. In consequence, typhoid disappeared from the armies, but paratyphoid remained. Later on they used the triple vaccine, and, after that, there was neither typhoid nor paratyphoid. Our troops on the Rio Grande in 1916 were vaccinated against typhoid only, and they had some paratyphoid. In the world war triple vaccine was used on them.

The accessory methods of prevention used against typhoid are used in the control of paratyphoid. These are back door quarantine, disinfectants added to excretions, cleanliness, screening against flies, pasteurization or boiling of milk, especial protection of foods, avoidance of raw foods.

MILD CLIMATE AIDS.

J. R. K. writes: I am 53 years old. Eight years ago I had pneumonia and one year later I had a second attack. Since then I have been very shortwinded. I have been in a sanitarium, but the laboratories there have never reported any tubercle bacilli in my sputum. My physician tells me I have miner's phthisis and my lungs are full of iron. Would I be better off in another climate? What shall I do?

REPLY.

Probably living in a warm, dry climate near the sea level might contribute to your comfort and length of life. I do not know of anything else to suggest.

DEPENDS ON THE CAUSE.

P. J. S. writes:

1. I have a slight attack of yellow jaundice. I would like to know how long it will take before the yellow effects leave the body. I have had it about seven days already. I am a man 40 years old.

2. Is it a serious sickness? What is the cause?

REPLY.

1. If it is a simple disorder you should be unyellowed in about a month.

2. How serious this symptom is depends on the cause. If it is due to cancer it is very serious. If to gall stones, it is serious, but less so than when cancer is the cause. Jaundice due to malaria may be serious. Due to pernicious anemia, it is highly important. Acute catarrhal jaundice and diseases of that group are fairly important, but not necessarily serious. If the cause of the yellow discoloration is eating carrots, that is still less important.

OBEY YOUR PHYSICIAN.

A. B. K. writes: I am very nervous. I have been told by the doctor not to go places where there is excitement, not to climb stairs, etc. Some women told me not to pay any attention to this advice. Will you please tell me if it is my heart? I don't want to disobey the doctor's orders, nor do I want to be thought a quitter or a whiner. The doctor says I must lose weight and I am on a diet.

REPLY.

You will not get far disregarding the advice your physician gives you.

FRIEND OF THE PEOPLE

Letters to this department must be signed with names and addresses of writers.

STOCKHOLDER'S LIABILITY.

Chicago, Nov. 1.—[Legal Friend of the People.]—I have a friend who traded for five shares in a bank in October, 1930, after the bank was in the hands of a receiver. He was told by the receiver that there could be no assessment on the stock if it was sold to him and that the liability, if any, would be against the seller and not the purchaser. Is that true?

P. G. K.

Sec. 6 of the chapter on banking in the Revised Statutes provides that "every stockholder in any bank or banking association organized under the provisions of this act shall be individually responsible and liable to its creditors, over and above the amount of stock by him or her held, to an amount equal to his or her respective shares so held, for all its liabilities accruing when he or she remains such stockholder." We see no basis for the receiver's opinion. We suggest that you ask him what authorities he relies on.

TRIBUNE LAW DEPARTMENT.

BUILDING AND LOAN.

ST. THOMAS, Ont., Oct. 29.—[Legal Friend of the People.]—Would like some information regarding building and loan associations in Indiana. Payment is withheld on matured stock account the officers [1] claim they are not in position to pay and have not been for some time. 2. Could you tell me to whom I should write in Indianapolis to ask if the officers are within their legal rights in withholding payment? 3. I understand the Illinois building and loan companies cannot withhold payment when solvent.

M. D. S.

1. If any corporation or individual is unable to pay that is another way of saying that they cannot be forced to pay.

2. You might try writing to the state auditor.

3. Here again it is practically a truism that a person who is solvent can be forced to pay his debts.

TRIBUNE LAW DEPARTMENT.

LIMITATION THREE YEARS.

Chicago, Nov. 1.—[Legal Friend of the People.]—On Aug. 8, 1924, I was injured by a train, but due to the fact that I was ignorant nothing was done about the matter. My doctor tells me that my brain is very much affected on account of my accident and I received seventeen stitches on my head. Can I start suit against the railroad after waiting this long?

F. G.

The limitation period on personal injuries sustained by adults is three years. Unless you can show mental disability such as to excuse the delay you would be barred. Even if the claim is not barred by delay you would not be entitled to recover unless you could show that the railroad company was to blame and that you were not to blame.

TRIBUNE LAW DEPARTMENT.

FROM THE TRIBUNE'S COLUMNS

16 YEARS AGO TODAY

NOVEMBER 7, 1916.

CHICAGO.—More than 906,000 voters, men and women, of Cook county are eligible to express their preference for public officials at the polls today. Of this number 807,000 are in Chicago, 9,000 in Cicero, and 90,000 in the country towns outside of Chicago and Cicero. The total registration after revison in Chicago was 808,119, of which 504,421 are men and 303,698 are women.

NEW YORK.—The curtain on one of the most hotly contested presidential campaigns in the history of the nation has been rung down. Chairman William R. Willcox of the Republican national committee in his final statement claims the election of Charles E. Hughes by a majority of not less than 100 in the electoral college. Approximately 17,000,000 voters will determine whether the affairs of the United States shall continue under the direction of Woodrow Wilson or be committed to administration by Charles Evans Hughes.

BERLIN.—In Rumania, southwest of Predeal, the invading Austro-German forces captured Laomu height, it is announced officially. Further progress was made southeast of Rothen Thurm pass. Rumanian attacks in the region of the Szurduk pass were repulsed.

PETROGRAD.—German forces several times assumed the offensive east of Lipitina-Doinaia and west of Sliaventin with the object of capturing the commanding heights occupied by the Russians. All the German attacks were frustrated by a violent Russian artillery and rifle fire. The battle is still going on. Heavy fighting occurred near Kirilibaba, in the Carpathians, on the border between Bukowina and Hungary, where the Austro-German forces were repulsed after a temporary success.

CHICAGO. — The long cherished dream of Poland — freedom — in the eyes of the Polish leaders of Chicago has come true. That the announcement issued jointly by the central powers of Europe was made in all good faith and sincerity was accepted as a fact at an overflow massmeeting of Poles at Walsh's hall, Noble street and Milwaukee avenue. Under the auspices of the Polish National Defense society, an enthusiastic meeting was held, and in response to pleas by several speakers a deluge of money poured into the heretofore feebly struggling fund of the society.

CHICAGO.—Rather than allow his son to wear, under threat, the little green cap of freshmandom, Morris S. Dean, vice president of the Anaconda Copper Mining company, withdrew Burt Dean from Northwestern university. Although it is the custom for freshmen to wear the cap, young Dean refused. Consequently he was treated to the Northwestern panacea for all first year ills, a ducking in Lake Michigan. When he did not appear the next day wearing the required cap he was again ducked in. "I would never permit my son to wear the cap under threat," said Mr. Dean, "and I don't care for him to go to a school with such kind of students."

CHICAGO.—The will of Ben Hogan, former pugilist and owner of "Hogan's flop," filed for probate, left $38,000 to relatives in the east.

THE GREAT BALANCING ACT

[Philadelphia Public Ledger.]

VOICE OF THE PEOPLE

Writers should confine themselves to 200 or 300 words. Give full names and addresses. No manuscripts can be returned. Address Voice of the People, The Tribune.

A QUAKER AND THE PIRATES.

Oak Park, Ill., Oct. 29.—While listening to President Hoover's Indianapolis speech last night I was reminded again and again of a story told to us kids by my father, a stanch Quaker farmer in Iowa, some 50 years ago. If memory serves me rightly, the story ran something like this:

"An old Quaker carpenter and builder was taking a sea voyage in an old time sailing ship that was overtaken by pirates. The captain and crew prepared to give them a warm reception and armed themselves to the teeth. Not so the old Quaker carpenter. Fighting was against his principles and he positively refused to take any hand in it. But he did get out his tools and commenced work on a small repair job along the rail.

"Soon the pirates took to their boats and started to board the ship, and fighting took place fore and aft with fearful slaughter. Some pirates started to climb up the side where the old Quaker was working. He instantly seized a heavy broad axe and whenever an arm or head hove in sight along the rail down would come the axe with slashing effect, and at every blow the old Quaker would shout out, 'Take care, take care, thee'll get hurt. Can't thee see that I am working here?'"

Sounds as though Friend Herbie is working along the rail of the Republican ship.

F. E. BENEDICT.

UNCLE SAM AS JOB FINDER.

Chicago, Nov. 1.—Mr. Franklin D. Roosevelt [not Theodore] in his radio talk last night has pledged his administration to an extension of the employment exchanges of the federal government.

Will you permit me to call your attention to the fact that the government now operates employment exchanges and their last report shows that it costs the taxpayers $316.68 for each man, woman or child that said exchanges placed in a position, whether this position proved to be of one hour's or one week's duration? This was last year's report. I shudder to think what it is costing the taxpayers for 1932 to keep open the United States employment service, based on the cost of each applicant placed in a position. It will probably be around $400 for each man put to work at $10 per week for one week. This sounds ridiculous, but I venture to say it is true.

The federal operation of the employment exchanges becomes an absolutely useless thing during times like these, and an absolutely unnecessary thing in good times. The operation of the employment exchanges by the government represents a vicious combination of bureaucracy and communism. It means the absolute control of the distribution of labor and the strangulation of industry by politicians.

H. H. HARRISON,
Personnel Counselor.

THIS MAY TURN THE TIDE.

Chicago, Nov. 1.—About 7 weeks ago the Democrats held a picnic at Riverview park which I attended, also holding one of their valuable prize tickets. I won second prize and that was supposed to be a beautiful $300 rug. They made such a fuss over the rug and bragged about it one would think you were getting the world with a fence around it. But the people who were there and heard them brag about it should see what I got—not a $300 rug, but some bargain basement kind. It certainly is a disgrace to the Democratic party. Why, if I was to put that on my floor it would ruin the floor, that's how coarse the rug is.

Of course, I didn't expect a $300 rug, but I did expect to get one at least valued at $100 or so. Every time I look at it I feel like sending it back and telling them to keep their $300 rug. Not that alone, but I had to spend a dollar trying to get it. So after five weeks I got it. Well, we unrolled it and called in some of our neighbors and friends to look at our $300 prize rug which the Democrats sent us. Well, you might know how they razzed the Democratic party for their bragging.

Anybody is welcome to view our $300 prize rug. It's on display in our basement. I also tried to talk to Mr. Sonnenschein, in charge of the prizes, concerning the rug, but every time I called he was out. I am from the 41st ward, 52d precinct.

MARIE KNAPP.

COINCIDENCES.

La Salle, Ill., Nov. 3.—In betting on the election watch your O's and 2s. Double O's in Coolidge, Hoover, and Roosevelt. Democratic victories 1892, 1912, 1932—20 years apart. We have O's and 2's in Roosevelt's birth—Jan. 30, 1882. He is at present 50 years old. He entered state senate 1910; reelected 1912; has been in politics 22 years; will carry 42 states, and will serve 2 terms.

M.

REPARTEE.

Chicago, Nov. 3.—In one of his recent speeches Gov. Roosevelt said he regretted not having had time to stop at Washington, D. C., but that he would be there later—on the fourth of next March. We must admire the governor's good sportsmanship for planning on being present at the inauguration of President Hoover.

MYRTLE CASE.

HOW COME!

Chicago, Oct. 31.—I see by the papers that "Winnipeg wheat touched new low levels, the May being ¾c under the same delivery in Chicago."

How come? Hoover isn't president of Canada!

A. H. A.

BOO.

Chicago, Nov. 3.—All the communistic boos have been directed at President Hoover; none at Roosevelt. Evidently communists like the latter's company.

O'C.

OUR SECRET AMBITION

THERE'S ONE DAY IN FOUR YEARS WHEN WE ARE MADE TO FEEL WE ARE SOMEBODY
WHY HULLO, SAM, WELL IT LOOKS LIKE IT'LL BE A NICE DAY FOR ELECTION DAY T'MORROW
HI, MISTER JONES.
GAAR WILLIAMS.

ITALIAN AMNESTY DECREE EMPTIES JAILS OF 5,000

Clips Terms of Political Offenders.

ROME, Nov. 6.—(AP)—Publication today of Italy's long awaited amnesty, which Premier Mussolini described as the "most liberal of all amnesties," revealed that it applies to thousands of prisoners other than political ones and holds out a shadow of hope of pardon for fugitives in foreign countries.

The main feature of the decree, signed last night by King Victor Emmanuel, is that all prisoners serving terms of less than five years are freed. It is estimated this will apply to more than 5,000 persons. Most of the principal political offenders of recent years, however, have received longer terms.

Excludes "Repeaters."

Repeating offenders and fugitives in other countries are excluded excepting those of the latter group who surrender to authorities within four months.

Three years are deducted from sentences of from five to ten years and five years from sentences exceeding ten years.

All offenders against tax laws are pardoned but must pay delinquent taxes before next Jan. 31. Offenders against compulsory military service also are pardoned providing they present themselves to authorities within four months.

Duce Lauds Decree.

Premier Mussolini accompanied the decree with a statement describing it as "equal in grandiosity to the events of the decennial [last month's celebration of the end of the first Facist decade] wherewith it is connected.

"The decennial commemorates not only a memorable event, but is a period of high spiritual fervor, economic reconstruction and political rebirth," he declared.

"With a tranquil and harmonious coördination of all activities assured, a new modern juridical order established, a rapid rhythm given every form of life and every category of work and the authority of the state reenforced internally and its prestige increased abroad, Italy appears today as the creator and initiator of a new phase of civilization," the premier said.

Pays Respects to King.

He reiterated devotion to the king with the conclusion addressed to him: "Victorious Italy gathers on foot around you, sire, in a single powerful will, a single impetus to action, waiting to resume the march."

The amnesty restored the right of freed prisoners to hold public office, lifted fines imposed simultaneously with prison sentences and condoned military offenses excepting treason, espionage and desertion.

Many early anti-Fascists are expected to be released, particularly the group which received and are serving five year sentences, although political prisoners are not mentioned in the decree. The Fascist council communique yesterday, however, definitely included them.

Terms of Generals Clipped.

The amnesty is expected to lift five years from the 30 year sentences of Gens. Copello and Zaniboni and Cesare Rossi, former Fascist grand council member and close companion of Mussolini in the early days of Fascism. They were convicted of attempting assassination of the premier.

The 15 year sentences of the Neapolitan poet, Mario Vinciguerra, and the Roman writer, Renzo Rendi, charged with circulating anti-Fascist pamphlets, are expected to be reduced five years.

The amnesty would lift a few days from the 5 year sentence of Mario Buda, friend of Sacco and Vanzetti, whose executions for murder in the United States resulted in widespread political agitation in many countries. Buda, charged with uttering statements against the Fascist régime, was to be released from the prison island of Ponza Nov. 20.

Hoot Fascist Deputy.

LYONS, France, Nov. 6.—(AP)—Deputy Giarratana of Italy was the object of an anti-Fascist demonstration here today. About 100 of his compatriots hooted at him. The police restored order and made five arrests.

Judge Johnson Speaks at Morgan Park Exercises

(Picture on back page.)

Federal Judge George E. Q. Johnson was the principal speaker at an Armistice day program of the Morgan Park Military academy yesterday. A full dress parade by the cadets featured the exercises. The Beverly Hills post of the American Legion and the Morgan Park Women's club also took part in the exercises.

MYSTERY BURNS FATAL.

Jack Cohen, 27 years old, 1528 South Millard avenue, who had been held in the Bridewell hospital since Oct. 11 when he was burned in a mysterious fire at 3118 Douglas boulevard, died there early yesterday. Hymen Sinnenberg, who was also burned, has been charged with arson.

MAJESTIC
WORLD'S LARGEST SHIP

To Cherbourg and Southampton

NOV. 11 AT 5 P.M.

Smooth, comfortable, dependable speed. You *enjoy* your trip when you travel White Star.

M. V. BRITANNIC, Nov. 18
(popular Cabin liner)
Moderate rates to Galway, Cobh and Liverpool.

See your local agent—the travel authority in your community.

WHITE STAR LINE
International Mercantile Marine Company
Company's Office, 216 No. Michigan Ave., Chicago. Tel. Randolph 6840.

Four Sets of Twins in Ballet Class

Four sets of twin girls who are students in a Los Angeles ballet class. Standing: June and Jean Sharp and Pauline and Hermie Miller. Seated: Betty Mae and Beverly Crane and Marguerite and Kathryn Andersch.

[Acme Photo.]

ALUMNI BESIEGE HIGH SCHOOLS TO RESUME STUDIES

System Cannot Handle Them, Bogan Says.

Hundreds of boys and girls who want to return to Chicago's senior high schools for post-graduate work are being turned down because of the congestion in that branch of the school system, Supt. William J. Bogan revealed yesterday. The senior high school enrollment is 105,000, the largest in school history, and the seat shortage is 47,000.

"These boys and girls have been unable to find jobs because of the business depression," said Mr. Bogan, "and have decided to return to school until times are better. However, we don't have the teachers to handle the work nor do we have enough seats."

Handicap to Regular Pupils.

Mr. Bogan said that high school principals had been instructed not to allow the post-graduates to enroll. "We feel that they have already had their chance for high school education," he added. "If we took them it would mean a serious handicap to regular high school students."

In the current educational report of the United States department of the interior it is estimated that 100,000 jobless graduates have gone back to high school in the larger cities. Registration of graduates has increased 300 per cent in the last 10 years.

The estimates for the report are based on queries sent out by William John Cooper, United States commissioner of education. Many superintendents reported three and four times as many post-graduates in school this year than were enrolled a few years ago.

Committee Appeal Cited.

"The past year has witnessed a greater jump in the number of post-graduates in America's high schools than ever before, due, it is believed," the report said, "to a plea of the President's committee on unemployment relief for high school graduates to return for further study and to remain out of the job market during the business lull."

In high schools in some of the cities where staffs are low, alumni are used as secretaries, assistants to teachers with large classes, assistant coaches, or as helpers in janitorial or lunchroom service, in an endeavor, the report said, "to make the former students 'assets' instead of 'liabilities' to the school budget."

TALKS 30 MINUTES TO INTRODUCE MAN; FINDS SPEAKER GONE

San Antonio, Tex., Nov. 6.—(AP)—Clyde Vinson's 30 minute speech of introduction before a Democratic "vote the ticket straight" meeting neared conclusion.

"And now, ladies and gentlemen," he said, "it is my privilege to introduce the speaker of the evening, the Hon. Thomas L. Blanton, congressman from Abilene, Tex., who will address you."

Mr. Vinson looked about for the fiery representative from the Clear Forks of the Brazos. But Mr. Blanton had left his seat and the assembly room in a huff five minutes before, asserting the introductory address was too lengthy.

So the meeting was over.

SEEK TO RECOVER $1,000,000 FOR BANK DEPOSITORS

Receiver for N. W. Trust Files Claim in Court.

Judge Robert E. Gentzel of the Superior court will be asked today to decide whether the transfer of $1,000,000 of assets of the North Western Trust and Savings bank, now in receivership, to the North Western Securities company, an associated corporation, was legal.

In effect, the question at issue is whether the assets of the North Western Securities company belong to the stockholders of the bank, which was closed on June 10, 1931, or to the bank depositors. The securities affiliate is operated by former officers of the bank as trustees for the bank stockholders. The transfer of assets was made six months before the bank's closing.

Calls Transfer Illegal.

A petition filed Saturday by David E. Shanahan, receiver of the bank, stated that Mr. Shanahan had been informed by the state's attorney's office that this transfer of assets and a reduction of indebtedness of the securities company to the bank were illegal because they were accomplished without consideration to the bank.

The receiver further alleged that if the $1,000,000 of assets transferred had been properly accounted for on the bank's books there would have been no funds available to pay dividends of $25,000 on Jan. 1, 1931, and that under the Illinois banking laws the dividend payment was illegal. The same claim is made in regard to a $15,000 dividend to bank stock holders on April 1, 1931.

Benefit of Depositors.

Altogether Mr. Shanahan is requesting that Judge Gentzel order a total of $1,170,354—paper assets and cash—turned over to him for the benefit of the depositors of the North Western bank. This sum is made up of the $1,000,000 of transferred assets; $120,354 which, it is alleged, was the reduction in the indebtedness made by the bank for the benefit of the North Western Securities company; $10,000 which the securities company collected on a loan that was in the transferred $1,000,000 and retained for its own uses, and the $40,000 in dividends. The last item is sought from bank stockholders; the remainder from the securities company and its officers.

The involved story of the transfer of the $1,000,000 from the bank to the securities affiliate is detailed in the petition of Mr. Shanahan. The document stated that on Nov. 28, 1930, the bank directors authorized a reduction in the capital stock of the institution from $1,250,000 to $625,000. Also, the directors at the same time made the transfer of the $1,000,000 of assets, called "slow and undesirable," to the securities concern.

Writes Off $1,000,000.

By reducing the capital stock $625,000 and taking $375,000 from the undivided profits account the $1,000,000 was thus written off as bank assets and the North Western Securities company became the owner. It was stated that the securities company had assets of $1,000,000—of a sort—and its liabilities were all to the bank stockholders. This arrangement was approved by vote of the stockholders.

On Jan. 13, 1931, the North Western Trust and Savings bank increased its capital stock from $625,000 to $1,000,000 and offered its stockholders the right to purchase an additional 3,750 shares, prorated according to their holdings then, at $200 a share.

The petition of Mr. Shanahan stated that in the transfer of assets from bank to securities company the latter received $379,645 in notes and mortgages of persons other than the securities company. At that time the securities affiliate owed the bank $170,000.

Debt Is Settled.

This debt was settled by allowing the securities company to take back its own note and to issue obligations to the amount only of $49,645. Thus the round million figure was reached and the securities company's indebtedness to the bank slashed by $120,355.

It was admitted in the petition that while Assistant State's Attorney Henry E. Ayres regarded the transactions between bank and affiliated company as illegal, other legal experts were of opinion that no illegality had occurred. The North Western Securities company is now also in the hands of a receiver, who has refused to admit that the depositors have any claims against the transferred $1,000,000 of assets. Judge Gentzel is requested to inform Mr. Shanahan what he should do.

AT SCHULTE'S—SIGHT TEST AND ADVICE COST YOU NOTHING

$8.50 "The Delta" Complete with Finest Toric Lenses

Open Till 9 P. M.

A remarkably low price for these Modern White Gold Filled Octagon Glasses fitted for near or far vision. Examination included.

Schulte

Sixty Other Beautiful Styles at $5 to $20

17 W. Madison 133 W. Madison 136 N. State 139 S. State 118 S. Dearborn

37 VARIETIES OF KID GLOVES IN THIS BIG SELLING AT $1.95

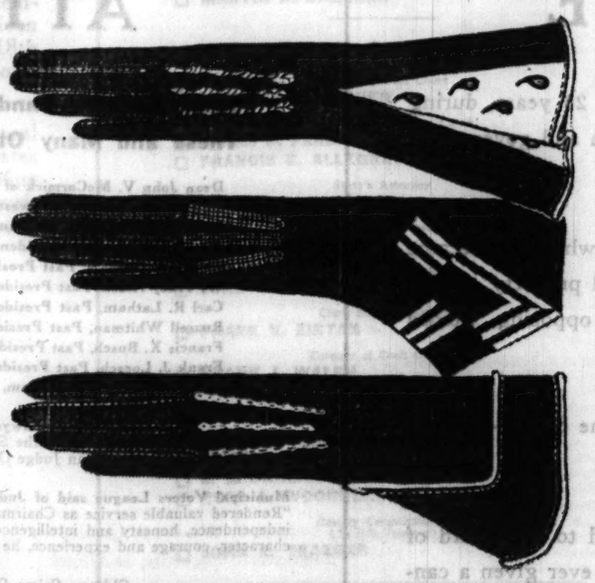

Loads of perfectly stunning imported kid gloves with some of the swankiest cuffs and designs . . . every one was made to sell for much more. Beautiful quality kid, in the darker shades. Not a great quantity in any one style. All sizes included, but not in every color. Every one a really remarkable buy.

Glove Section, First Floor, South, State

"ARISTOS"—Are Ready with Fashions To Give Your Winter Wardrobe Flair

$13.50

Afternoon pump—suede trimmed in patent. Black or brown. Or blue kid, with blue patent.

For your tailored suit—suede 3-eyelet oxford, trimmed in calf and fagot stitching. In brown or black.

$15

Look to Aristos for High Style, Quality and Workmanship

Women's Shoes, Fifth Floor

MARSHALL FIELD & COMPANY

MARSHALL FIELD & COMPANY

New!

Turbans That Glitter After Five o'Clock

Agnes' slit-turban of metal cloth (sketched) certainly started something! Metal brocade cleverly manipulated to your head is the whole show after 5 o'clock. We've a different collection of metals in every room and a designer to mould them to your head.

French Room at $18
Modern Woman's Room at $12.50
Debutante Room at $10
Young Modern's at $7.50
Moderate Price Room at $8.75

Millinery—Fifth Floor

Schiaparelli Does It with a Big Safety Pin

$2.95

That's the way she ties a knot in her lacy wool scarf. That smart metal touch with a copper, silver or shining gold safety pin. Lined with crepe de chine, in all the bright colors.

Scarfs—First Floor
Also Evanston and Oak Park

Semi-Sheer Chiffon with the "Blue Top"

95c

You can distinguish your "Blue Tops" among all the stockings in your drawer. That's the beauty of this very serviceable semi-sheer. You'll always want it . . . and it's always there! Dark taupe, brownwood, toast brown.

Hosiery—First Floor
Also Evanston and Oak Park

MAID IN WAITING

at the door
at the table

She's simple, she's smart, she's gracious . . . she's turned out in impeccable taste. Clothes make the maid, and Field's know the clothes.

Gray for the Uniform—is the smart new color. Also comes in green, wine, black. Fine washable rayon. 14 to 42. $2.95.

Tailored for the Day—her organdie apron set. $1.50. Frilly on occasion, the little eyelet embroidered set of organdie. $2.95.

ALL FROM THE NOVEMBER SALE OF MAIDS' APRONS

Maids' Aprons—Fifth Floor, South, Wabash—Also in Our Suburban Stores

BEGIN HEARINGS THIS WEEK ON SEAWAY TREATY

Parley Likely to Be Held in Chicago.

[Chicago Tribune Press Service.]

Washington, D. C., Nov. 6.—[Special.]—Hearings on the treaty providing for joint construction of the St. Lawrence waterway by the United States and Canada are scheduled to begin this week with the return to Washington of Senator William E. Borah [Rep., Idaho], chairman of the senate foreign relations committee.

Senator Borah is scheduled to reach Washington Wednesday and a meeting of the special subcommittee appointed to study the St. Lawrence project will be held that same day. It is likely the first witnesses will not be heard before Thursday or Friday.

Opposition Develops.

Prior to Senator Borah's departure for his home last summer, he announced that all interested parties would have a chance to be heard, either for or against the treaty. He stated at that time that hearings will be held in New York and most likely also in Chicago.

At the Chicago hearings special attention would be accorded to that section of the treaty which places a special limitation on the amount of water which flows through the Chicago sanitary canal.

Vigorous opposition to senate ratification of the treaty already has developed. Indications today were that the opposition will be centered around the section permitting Canadian authority over Lake Michigan to the extent of limiting the Chicago water diversion, the power features of the half billion dollar project, and the divisions of cost between the United States and Canada.

Couzens Sees Fight Over Treaty.

As the treaty is now written it provides that the United States should pay the major portion of the cash still to be expended on the St. Lawrence development. It does not make specific arrangement for the disposition of the power, although the treaty was framed on the assumption that New York state would be given a monopoly of the power developed along the New York boundary in the St. Lawrence. The New York state power authority has taken the position the power installations should be turned over to New York state for around $75,000,000.

Senator James Couzens [Rep., Mich.], chairman of the senate interstate commerce committee, predicted that the St. Lawrence treaty will have "very rough sledding" when it goes before the senate for ratification.

WAR VET DIES OF INJURIES.

John Carter, 40 years old, a war veteran, died yesterday in Hines hospital, as a result of a fractured skull which he suffered Saturday evening when he fell at his home, 10611 Stephenson avenue.

WHERE WELFARE FUND WILL GO

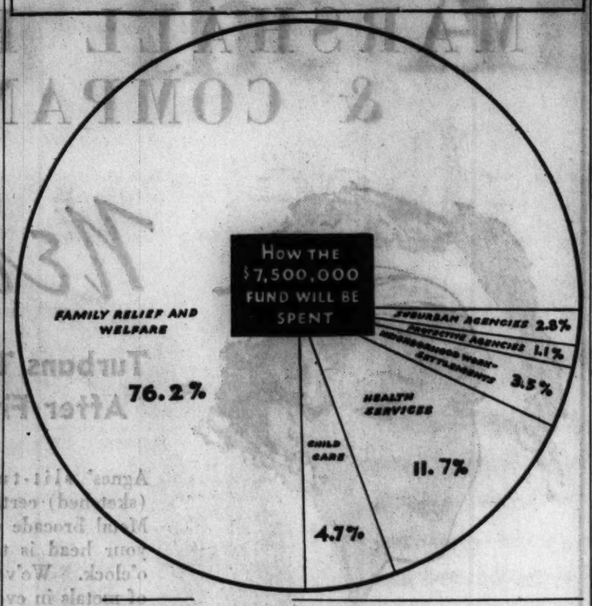

Division Is Explained

The Emergency Welfare Fund of Cook County, Inc., which is raising $7,500,000 to be spent for welfare work other than jobless relief this winter, yesterday announced how it proposes to spend that sum. More than $1,500,000 has been gathered in a preliminary drive for large subscriptions. The public campaign is to be opened on Nov. 14, according to Robert A. Gardner, director of the drive.

The largest part of the fund, 76.2 per cent, is to be spent for family relief and welfare. The agencies through which that sum will be spent have been giving relief to an average of 15,000 families a month. Health services, through hospitals and clinics, will receive 11.7 per cent of the fund. Those services last year provided an average of 146,600 days of free hospital care and an average of 295,000 free clinic visits.

Child care agencies are to receive 4.7 per cent. An average of 5,272 children are being cared for each month by that group. Thirty-one neighborhood work organizations and settlements will receive 3.5 per cent. Suburban and other miscellaneous agencies and funds will receive 2.8 per cent. They care for an average of 5,833 families each year. Protective agencies which took care of 102,000 persons last year will receive the remaining 1.1 per cent of the welfare fund.

Former Governor Dunne Gaining in Hospital

Edward F. Dunne, formerly governor of Illinois, mayor of Chicago and judge of the Superior court, was reported yesterday to be convalescing satisfactorily in the Washington Boulevard hospital following an operation for bladder trouble which was performed on Friday.

ALLEGED TRAFFIC LIGHT BANDIT IS SHOT BY POLICE

Frank Stachura, 21 years old, an alleged stoplight bandit, was shot three times and seriously wounded yesterday when he tried to escape from policemen who went to the home of his parents at 1507 Dickson street to arrest him.

Stachura was charged with participating with Stanley Dussa, 35 years old, 1350 Holt street, who is now a prisoner in the county jail, in holdups of motorists stopped late at night by traffic lights. Policemen William Stahle, John O'Gara, and William Sife of the Racine avenue station learned that he was at his parents' home and went there to arrest him.

Stahle knocked at the front door. Stachura leaped from a window at the rear, where O'Gara and Sife had stationed themselves. When he ignored their commands to halt they shot him in the left side, arm, and leg. He was taken to the Bridewell hospital.

SWEDEN ACTS TO TAKE CONTROL OF ARMS INDUSTRY

[Copyright: 1932: By the New York Times.]

STOCKHOLM, Nov. 6.—The Swedish government has ordered an immediate inquiry into the possibility of controlling the arms industry of this country. A committee of three has been appointed to consider placing effective restrictions on the private manufacture and exportation of war materials and to investigate the possibility of transforming the arms industry into a state monopoly. In the government's view a move in this direction would be an effective contribution toward solving the disarmament problem.

GILDA GRAY'S FATHER DIES IN COUNTY HOME

[Chicago Tribune Press Service.]

Milwaukee, Wis., Nov. 6.—[Special.]—Max Michalski, 63 year old father of Gilda Gray, the shimmy dancer, whom she called the cause of all her annoyances, died today in the county home. The dancer caused him to be put there a month ago after she had returned to the county $98 poor relief, which she said he had asked the county for just to annoy her.

The daughter's success as a muscle dancer, friends said, was the ruination of her father. Not from embarrassment, but from pride. They said he took up the profession of being "Gilda Gray's father" in the neighborhood saloons and cafés and as folk at first seemed glad to buy him drinks, his appetite grew.

Ordered to County Farm.

Judge Michael S. Sheridan in ordering him to the county farm found severe fault with him, declared his daughter always had helped him and that he had not treated her as a parent should.

Michalski became sick with pneumonia about a week ago. He got worse Saturday and another daughter, Mrs. Josephine Sielecki and his grandson, Martin Gorecki, visited him. Gilda Gray, the dancer, is now appearing in Springfield, Mass. She was notified of her father's death.

Michalski came to Wisconsin from Germany when a young man and had lived most of the time in Cudahy. With his daughter's rise in the theatrical world, he became a conspicuous figure about the cafés and occasionally about the courts on minor accusation.

Daughter Gets Bill.

His receipt of poor relief from the county this summer did not square with the public idea of the situation the father of a presumably right and successful daughter should occupy. There were complaints and the daughter was billed with his cost to the county.

She was here in September for a theatrical appearance and her father was brought into county court when Judge Sheridan sent him to the county farm for care. Mrs. Sielecki and Gilda Gray are his only surviving children.

Relieves His Own Mother of Neuritis

She's Out of Bed and on Her Feet Every Day Now

So quickly does Nurito stop the torturing pain of sciatica, rheumatism, neuralgia, lumbago and neuritis that the head of the syndicate which has purchased this German Specialist's prescription treats his own mother with it. Although 80 years old, she found great relief through it. Many who had despaired of ever getting relief have been overcome with joy after a few doses of Nurito. For not only has it stopped their suffering but it has done so without the use of narcotics or opiates. If you're tired of using ineffectiv remedies, make this simple test: Go to Walgreen's and ask for Nurito. If the very first three doses do not stop your pain your money will be refunded without question. Don't wait a single unnecessary minute—go to

WALGREEN DRUG STORES

(ADVERTISEMENT.)

This Office Seeks the Man!

The Auditor of Public Accounts is a Business Executive of the great corporation of the State of Illinois. This office seeks an incumbent who has proven his fitness for the job, who has successfully solved similar problems, who has established an outstanding record in public office, who has demonstrated his fitness for this job by the way he has handled the present office of STATE TREASURER which the people of Illinois entrusted to him two years ago.

This Man Is Fitted for the Office

Although banks were closing their doors all over the state, Mr. Barrett, completing his term as STATE TREASURER, may justly be proud that not one cent of state funds under his control were lost through such closing—a testimony to his judgment and watchfulness. The State Treasury is richer by over $1,750,000 in interest he collected and turned over. He has shown a remarkable grasp of the business essentials of the office of STATE TREASURER—an office which is a logical prelude to the duties of Auditor of Public Accounts. His honesty, good faith, ability, efficiency and undivided attention to the duties of the office of STATE TREASURER have never been questioned and give confidence that he will conduct the office of Auditor of Public Accounts in an equally admirable manner. Mr. Barrett pledges that he will apply to the office of Auditor of Public Accounts the same rigid and impartial enforcement of existing laws he applied during his term as STATE TREASURER.

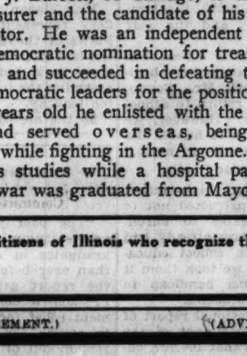

VOTE FOR ☒

EDWARD J. BARRETT

Democratic Candidate for AUDITOR of PUBLIC ACCOUNTS

Endorsements of Mr. Barrett's candidacy for this office are made by individuals, firms and organizations throughout the State who believe that the personal qualifications and the personal record of the incumbent of this important office are paramount in any questions of party. Among those endorsing him are the following:

Illinois League for Better Government.

United Depositors' Association of Illinois.

Chicago Business Men's Association.

THE CHICAGO DAILY NEWS SAYS:
"Edward J. Barrett, of Chicago, is the present state treasurer and the candidate of his party for state auditor. He was an independent candidate for the democratic nomination for treasurer two years ago and succeeded in defeating the choice of the democratic leaders for the position. When only 17 years old he enlisted with the 131st infantry and served overseas, being severely wounded while fighting in the Argonne. He continued his studies while a hospital patient and after the war was graduated from Mayo college."

Civil Legion.

Over six hundred locals of Organized Labor of the State of Illinois.

Many Military and Political Organizations.

(This advertisement is published and paid for by citizens of Illinois who recognize the importance of this office to the financial stability of the State)

(ADVERTISEMENT.)

His Record Commends Him

Edward J. Hughes

DEMOCRATIC CANDIDATE FOR

SECRETARY OF STATE

He has served the public for nearly 20 years, during which time his efforts for tax reform and government economy have been outstanding.

Was elected to the Illinois Senate, where he became known as the champion of the small property owner; demonstrated his independence in opposing vicious measures.

Became Democratic floor leader in the Senate—fought vigorously to reduce tax burdens.

In 1930 he was elected on his record to the Board of Tax Review by the largest majority ever given a candidate for that office.

Played a leading part in framing the Kelly Bill, under which taxes in Chicago have been reduced 30 per cent.

The Chicago Daily News,

in commenting on the admirable record made by Edward J. Hughes in public office, says: "There are, fortunately, politicians whose ideals of service are beyond reproach, and the people of this community have reason to think that Mr. Hughes is one of them. He knows that politics and just taxation will not mix."

For efficiency and economy in the office of Secretary of State, place an X before the name Edward J. Hughes when you vote on Tuesday, November 8.

The Legislative Voters' League Said:

"Edward J. Hughes served four terms in the State Senate with an excellent record. He is one of the most capable and useful members of the Senate, level-headed and efficient. He is alert in legislative affairs and is entitled to full credit for his good work."

☒ Vote for Edward J. Hughes on Tuesday, Nov. 8—Democratic Candidate for Secretary of State

(ADVERTISEMENT.)

Those Who Know Endorse

Judge Otto Kerner

DEMOCRATIC CANDIDATE FOR

ATTORNEY GENERAL

Judge Kerner's Candidacy Is Endorsed by These and Many Other Leading Citizens

Dean John V. McCormick of Loyola University
Dean Leon Green, Northwestern University, Law School
Dean Wm. F. Clarke, De Paul University, Law School
John S. Miller, Past President, Bar Association
Sidney S. Gorham, Past President, Bar Association
W. Tracy Alden, Past President, Bar Association
Carl R. Latham, Past President, Bar Association
Russell Whitman, Past President, Bar Association
Francis X. Busch, Past President, Bar Association
Frank J. Loesch, Past President, Bar Association
Col. George T. Buckingham, Leading Republican Attorney

Non-Partisan Lawyers' Committee says:
"There is no one better fitted in the State of Illinois to occupy the important post of attorney general than Judge Otto Kerner."

Municipal Voters League said of Judge Kerner when he was an alderman:
"Rendered valuable service as Chairman of the Judiciary Committee; man of independence, honesty and intelligence." And again, "By reason of his high character, courage and experience, he is one of the most valuable aldermen."

Chicago Crime Commission Report
"Judge Kerner is outstanding in industry. It is doubtful whether his record has ever been exceeded or even equalled."—**Frank J. Loesch,** President.

German-American Citizens League of Waukegan and Lake County:
"I have the pleasure of informing you that you have been endorsed by our local and state organization."—**Otto Heuer,** Secretary.

Organized Labor Volunteers Support
"The interests of organized labor in Illinois will be safeguarded under his administration, if he is elected Attorney General."—**Patrick F. Sullivan,** President Building Trades Council.

Chicago Tribune says:
"Judge Kerner would bring, we are confident, integrity, experience and ability to the office of the Attorney General."

General John V. Clinnin, a Republican, says:
"I am going to vote for Judge Kerner because I believe that he is sincere. I know that he will work zealously and untiringly to fulfill his pledges to the people of Illinois."

Ex-Service Men's Committee
—a committee for Ex-Service Men organized to further Judge Otto Kerner's candidacy, says: "Any political party would be honored by presenting Judge Kerner as a candidate for public office."

Sitting Judges of Cook County—

BECAUSE of his unblemished character, ability and splendid service to the public, as citizen, lawyer and judge, and because of his superior qualifications to those of any other candidate, we hereby give our unqualified endorsement to Judge Otto Kerner, for the office of Attorney General of the State of Illinois:

John Prystalski
Joseph Burke
Joseph Sabath
Phillip L. Sullivan
Joseph H. Fitch
John J. Sonsteby
Phillip J. Finnegan
James J. Kelly
John P. McGoorty
Peter H. Schwaba
Ross C. Hall
Francis S. Wilson

☒ Vote for Judge Otto Kerner on Tuesday, Nov. 8—Democratic Candidate for Attorney General

This message paid for by a group of citizens interested in the welfare of Illinois

(ADVERTISEMENT.) (ADVERTISEMENT.) (ADVERTISEMENT.) (ADVERTISEMENT.) (ADVERTISEMENT.) (ADVERTISEMENT.) (ADVERTISEMENT.)

"For the American People—work and security"

FRANKLIN D. ROOSEVELT *From Speech Delivered in New York, November 1, 1932*

Two Great American Leaders Say:

"Let us be done with fear. Let us rest assured that voting as we feel will bring a result which we can look forward to with confidence and optimism. I resent at any time or at any place the attitude that the safety of this country depends on any one man. Let no one be afraid. However, I believe that the security of America can best be served by the election of Franklin D. Roosevelt as president."

OWEN D. YOUNG
In a Message to Workers of American Industry, November 3, 1932

"Even a wisely led political party finally fails to express any longer the will of the people, and when it does so fail to express the will of the people, it is far better that the opposing political party should assume the reins of government."

CALVIN COOLIDGE
In a statement made by him in 1920

FRANKLIN D. ROOSEVELT

"WE want to get for the American people two great human values—work and security. This is no mere party slogan. It is a national need. To achieve this end I ask your support."

FRANKLIN D. ROOSEVELT

HOW TO VOTE

a Straight Democratic Ticket

Mark X in circle in front of word Democratic on big ballot and also mark X in front of word Democratic on separate Judicial ballot. No other marking is necessary.

(X) **DEMOCRATIC**

For President
☐ FRANKLIN D. ROOSEVELT

For Vice President
☐ JOHN N. GARNER

State Candidates

United States Senator
☑ WILLIAM H. DIETERICH

Governor
☐ HENRY HORNER

Lieutenant-Governor
☐ THOMAS F. DONOVAN

Secretary of State
☐ EDWARD J. HUGHES

Auditor of Public Accounts
☐ EDWARD J. BARRETT

State Treasurer
☐ JOHN C. MARTIN

Attorney General
☐ OTTO KERNER

Trustees, University of Illinois
☐ DR. KARL A. MEYER
☐ MRS. NELLIE V. FREEMAN
☐ O. M. KARRAKER

Clerk Supreme Court
☐ ADAM F. BLOCH

Representative in Congress-at-Large
☐ WALTER NESBIT
☐ MARTIN A. BRENNAN

County Candidates

Clerk Appellate Court
☐ SHELDON W. GOVIER

Judges of the Superior Court
☐ JAMES F. FARDY
☐ FRANCIS B. ALLEGRETTI

State's Attorney
☐ THOMAS J. COURTNEY

Recorder of Deeds
☐ CLAYTON F. SMITH

Clerk Circuit Court
☑ JOHN E. CONROY

Clerk Superior Court
☐ FRANK V. ZINTAK

Coroner of Cook County
☐ FRANK J. WALSH

County Surveyor
☑ HENRY RIEDL

Sanitary District Trustees
☐ JOHN J. TOUHY
☐ J. L. FRIEDMAN
☐ ROSS A. WOODHULL

County Commissioner (To Fill Vacancy)
☐ JOHN E. TRAEGER

SEPARATE JUDICIAL BALLOT

(X) **DEMOCRATIC**

JUDGES MUNICIPAL COURT

☐ JOHN J. ROONEY
☐ ROBERT JEROME DUNNE
☐ FRANK H. BICEK
☐ JOSEPH H. McGARRY
☐ LAMBERT K. HAYES
☐ MICHAEL G. KASPER
☐ N. J. BONELLI
☐ AUGUST G. URBANSKI
☐ EUGENE HOLLAND
☐ JOHN GUTKNECHT
☐ CECIL CORBETT SMITH
☐ ERWIN J. HASTEN

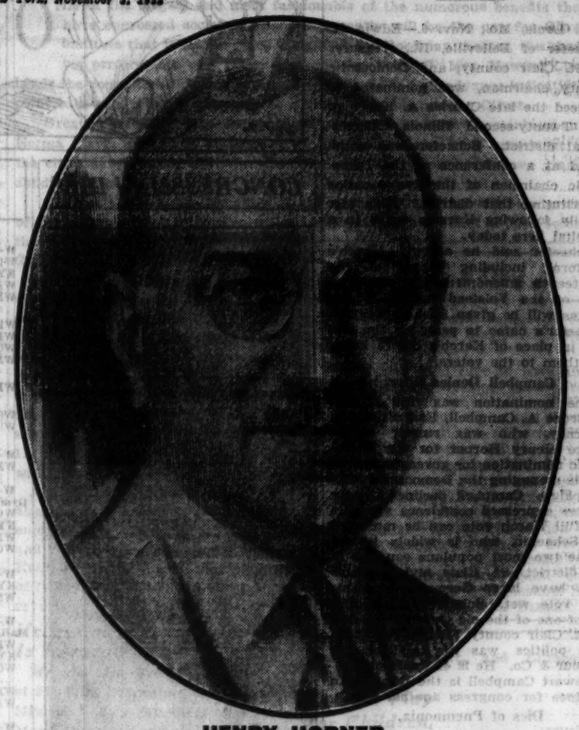

HENRY HORNER

"WHEN elected governor I shall serve the entire state with equal interest and devotion to every part and section of it. I shall have only one thought guiding my course—the welfare and prosperity of the great state in which I was born and in which I have lived all my life."

HENRY HORNER

WILLIAM H. DIETERICH

Democratic Candidate United States Senator Makes This Statement:

"The Democratic platform clearly and definitely advocates the repeal of the 18th Amendment.

"Furthermore, pending such repeal it advocates immediate modification of the Volstead Act to legalize the manufacture and sale of beer and other beverages of such alcoholic content as is permissible under the constitution, and to provide therefrom a proper and immediate revenue.

"As the Democratic nominee for United States Senator from Illinois, I unqualifiedly and positively support this stand, and if I am elected will do my utmost to bring about speedy repeal of the 18th Amendment and immediate modification of the Volstead Act.

"I have always been against national prohibition. When I was a member of the Illinois Legislature, as the records will show, I worked and voted against ratification of the 18th Amendment. I thought delegation of powers inherent in the states and the people thereof to the Federal Government by the 18th Amendment was wrong then. And I have not changed my mind since.

"The people of this country have not changed their ideas about temperance or morality. Well-meaning people conceived the idea that national prohibition would forward the cause of temperance. Experience has proved the error of this view. The people of this country are against both prohibition and drunkenness.

"I am for temperance and sobriety and I feel that the best way to achieve temperance is to return the authority given to the Federal Government by the 18th Amendment to the states and local communities.

"The only way to do this is to repeal the 18th Amendment so that the states and the local communities can define their own temperance and make such laws as seem to them to be necessary to control it."

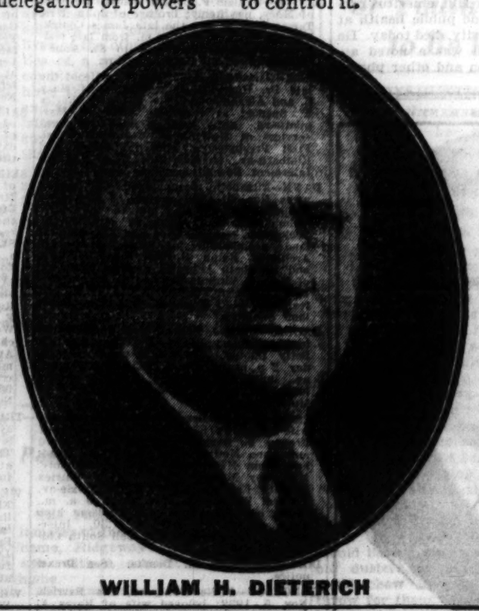

WILLIAM H. DIETERICH

"WHEN elected United States Senator from the great State of Illinois I shall become the servant of the people to carry out in every detail the contract of the Democratic party, made with the people, and so expressed in the platform of the Democratic party."

WILLIAM H. DIETERICH

THOMAS J. COURTNEY

Democratic Candidate State's Attorney Endorsed by:

Chicago Bar Association Nominating Committee:

"Commendable public career. Capable, vigorous, courageous and independent."

Chicago Crime Commission:

"The present State's Attorney's administration of his office has not been such as to merit his return. The best interest of the public will be served by the election of Thomas J. Courtney as State's Attorney."
—Frank J. Loesch, President.

United Depositors Assn. of Illinois:

"The record of Thomas J. Courtney has indicated a zealous faithfulness and application to his duties of public trust and gives promise of a fearless enforcement of our banking laws, and a vigorous prosecution of their transgressors. His promises of effort in behalf of depositors of closed banks has prompted the endorsement of this association."

Charles M. Thomson, former Judge, says:

"The present state's attorney has signally failed. I cannot support him in view of the record he has made. I am for Senator Courtney."

Chicago Federation of Labor:

"The voting record of Senator Courtney on Labor Bills is 100% favorable."—John Fitzpatrick, Pres.

Mr. Thomas J. Courtney is also endorsed by the following organizations and prominent citizens:

Citizens' Association . . . The Crusaders . . . Better Government Association . . . Employers' Association . . . Greater Robey Street Property Owners' Association . . . Chicago District Council Brotherhood of Railway and Steamship Clerks . . . International Brotherhood of Electrical Workers, Local 9 . . . Justinian Society of Advocates . . . The German Burger Bund . . . International Moldors' Conference Board, Samuel Taylor, Secretary . . . West Suburban Lawyers' Association . . . Associated Fur Industries of Chicago, Louis E. Himmel, President . . . Law Students, De Paul University . . . Women Lawyers' Association for Thomas J. Courtney, Pearl M. Hart, Chairman . . . Woman's Republican Club of Winnetka . . . Fifty Different Polish and Bohemian Organizations . . . Social Service Non-Partisan Committee of Cook County . . . Students of De Paul University . . . Jugo-Slav American Voters' League of Cook County . . . Junior Civic League of the Northwest Side . . . Hyde Park Republican Club . . . Carter H. Harrison, Former Mayor of Chicago . . . Agnes Nestor, President, Women's Trade Union League of Chicago . . . Floyd M. Thompson, Former Chief Justice Illinois Supreme Court . . . Former Judge Frank Johnston Jr. . . . Grover C. Neimeyer . . . Former Judge Charles M. Thomson . . . Judge John P. McGoorty . . . Judge Francis S. Wilson . . . Oscar F. Mayer.

THOMAS J. COURTNEY

"CRIME must no longer take its heavy toll of life and property. It must be met by militant prosecution. The gangsters, racketeers, kidnappers and bombers must go. This is a pledge to the people which I will carry out when elected State's Attorney."

THOMAS J. COURTNEY

THIS MESSAGE PAID FOR BY A GROUP OF CITIZENS INTERESTED IN GOOD GOVERNMENT

E. M. SCHAEFER GIVEN KARCH'S PLACE ON BALLOT

Latter Dies Suddenly in Congress Race.

St. Louis, Mo., Nov. 6.—Edwin M. Schaefer of Belleville, Ill., treasurer of St. Clair county, and Democratic county chairman, was nominated to succeed the late Charles A. Karch of the Twenty-second Illinois Congressional district. Schaefer was nominated at a conference of the Democratic chairmen of the five counties constituting that district. They met hastily following Karch's death in a hospital here today.

Schaefer said he accepts Karch's platform, including repeal of the eighteenth amendment and modification of the Volstead law. Election judges will be given stickers bearing Schaefer's name to paste on the ballots in place of Karch's before handing them to the voters.

Campbell Denies Offer.

The nomination was first offered to Bruce A. Campbell, East St. Louis attorney, who was runner up to Judge Henry Horner for the Democratic nomination for governor. Campbell is managing the Democratic state campaign. Campbell declined. Party leaders expressed confidence virtually the full Karch vote can be mustered for Schaefer, who is widely known in the two most populous counties in the district, St. Clair and Madison. Both have large Germanic elements that vote wet. Schaefer is a member of one of the old German families of St. Clair county. Before his entry into politics was an auditor for Armour & Co. He is 41 years old.

Stewart Campbell is the Republican nominee for congress against him.

Dies of Pneumonia.

Karch, who died of pneumonia, served three terms in the lower house of the Illinois general assembly and was United States district attorney for the eastern Illinois district in 1914-'18. He served later as attorney for the United Mine Workers of America.

Karch was elected to congress in 1931 defeating Ed M. Irwin, Republican incumbent. The counties in the district are Bond, Madison, Monroe, St. Clair and Washington.

He was born in Mascoutah, Ill., and received his education at Northern Illinois Normal university and Wesleyan college at Bloomington. He is survived by his widow, Hulda, and daughter, Marguerite, who was his secretary.

The funeral will be held at the home Wednesday, at 2 p. m.

Widow Burned to Death; Believe She Fired Her Bed

Nashville, Ill., Nov. 6.—(AP)—Mrs. Marie Grathwole, 61, a widow, burned to death in her home three miles east of Hoyleton today, and Dr. P. B. Rabberneck, county coroner, said he believed she ended her life purposely by setting fire to her bed. Mrs. Grathwole's son, George, with whom she lived, found her body. Neighbors helped extinguish the flames and save the house.

Florence Eleanor Sage, Pianist, Dies in Indiana

Terre Haute, Ind., Nov. 6.—(AP)—Florence Eleanor Sage, long prominent as a pianist, died here today. A native of Terre Haute, she toured Indiana and Illinois with her own company at the age of 16, later studying in this country and abroad and giving concerts in Chicago, New York, Paris, and London. She lived for many years in Chicago but returned here a few years ago.

CONGRESSMAN DIES

CHARLES A. KARCH.

3 ARE DROWNED WHEN BOATS IN STORM CAPSIZE

King's Park, N. Y., Nov. 6.—(AP)—Three men were drowned and a fourth was missing today following the upsetting of their two outboard motorboats in Long Island sound yesterday during a heavy sea. A fifth member of the fishing party, Detective Thomas Carmondy, 55, of New York, related the story today when he was found, exhausted, on Meadows beach.

Carmondy said John Sheridan, 28; Michael McClusky, 32, and Daniel Ryan, 35, who occupied one boat with him, were drowned. Charles Beck, 30, who was in another boat which was washed ashore empty, was missing. All were from New York.

Carmondy told state police they were fishing about five miles out when the boat containing Beck began leaking and his own craft was capsized. He said he managed to swim ashore.

U.S. Chamber of Commerce Head to Speak Wednesday

Henry I. Harriman, president of the Chamber of Commerce of the United States, will speak Wednesday noon at a luncheon of the Chicago Association of Commerce at the La Salle hotel. Mr. Harriman will make a post-election demand on the federal government to "Unshackle Business," it is announced.

HAROLD TEEN—THE BIG IDEA

TODAY'S RADIO BROADCASTS

7 A. M.
W-G-N—" Good Morning " musical program.
WGES—Musical Speedway.
KYW—Musical Clock.
WAAF—Breakfast Express.
WMAQ—Tune Time.
7:30 A. M.
WBBM—Christian Science program.
WIBO—Melodies.
WCFL—Cheerio.
WJJD—Happy Go Lucky Time.
7:45 A. M.
WLS—Jolly Bill and Hane.
8 A. M.
WCFL—Aeroplane club.
WLS—Gene and Glenn.
8:30 A. M.
W-G-N—" Good Morning " musical program.
WMAQ—Vic and Sade.
9 A. M.
W-G-N—Weather report; Charlie White's Gym of the Air.
WCFL—German entertainment.
KYW—Nothing but the Truth.
WMAQ—Jack and Jill.
WGES—Canary concert.
9:15 A. M.
W-G-N—Clara Lu 'n' Em.
KYW—Flying Fingers.
WMAQ—Neysa.
9:30 A. M.
W-G-N—Board of Trade reports; Salvo's Mail Box.
WMAQ—Our Daily Food.
KYW—U. S. Navy band.
WCFL—Highlights of Music.
9:45 A. M.
WIBO—You and Your Clothes.
WAAF—Ask Me Another.
10 A. M.
W-G-N—Irene Wicker, songs.
WJJD—Musical.
WMAQ—Melody Three.
10:15 A. M.
W-G-N—Melody Favorites, organ.
KYW—Radio Household institute.
WENR—Irma Glenn, organ.
10:25 A. M.
W-G-N—Board of Trade market reports.
10:30 A. M.
W-G-N—Weather report; Digest of the News.
WAAF—Effie Marine Harvey.
WMAQ—Sonata recital.
10:45 A. M.
W-G-N—Grand Old Hymns.
WENR—Singing Strings.
WJJD—Mary Alden.
WIBO—In a Persian Garden.
11 A. M.
W-G-N—Hank Harrington, poems and songs.
WAAF—Band Stand.
KYW—Prudence Penny.
WENR—Men o' Song.
WMAQ—Spanish Lessons.
11:30 A. M.
W-G-N—Board of Trade reports.
WBBM—Columbia revue.
WIBO—Peter Pan.
WJJD—Buckle Busters.
KYW—National Farm and Home hour.
WENR—Organ Melodies.
11:35 A. M.
W-G-N—" Painted Dreams," sketch.
11:50 A. M.
W-G-N—The Music Weavers.
NOON.
W-G-N—Mid-day service—Dr. Sydney B. Snow.
WIBO—Judge Otto Kerner.
WBBM—Hotel Taft orchestra.
WMAQ—Red Nichols' orchestra.
12:30 P. M.
W-G-N—Atlantic City musicale.
WJJD—Farmer Rusk.
WMAQ—Van and Don.
WIBO—Reading Room.
KYW—Musi-Comedies.
1 P. M.
W-G-N—Allan Grant, pianist.
WMAQ—Words and Music.
KYW—Dan Russo's orchestra.
1:15 P. M.
W-G-N—Palmer House Ensemble.
WJJD—Waltz Time.
1:30 P. M.
WBBM—American School of the Air.
KYW—Symphonic Favorites.
WAAF—Pianoesque.
WMAQ—Public Schools Talk.
1:45 P. M.
W-G-N—Lawrence Salerno, songs.
2 P. M.
W-G-N—Palmer House Ensemble.
KYW—Today's Tunes.
WIBO—Fannie and Eddie's Gossip club.
WLS—Betty and Bob.
2:10 P. M.
W-G-N—Evelyn Renee, songs.
2:15 P. M.
WBBM—Columbia Salon orchestra.
WMAQ—The Consolaires.

Today's Features

5:30 p. m.—W-G-N—The Singing Lady — Children's program. Tonight, the story of honey.

8:15 p. m.—W-G-N—Norman Thomas, Socialist candidate for President.

8:30 p. m.—WMAQ and WENR—Republican National committee. President Herbert Hoover's final speech of the campaign from Elko, Nev.; Calvin Coolidge from Northampton, Mass.; Secretary of the Treasury Ogden L. Mills, and Everett Sanders, chairman of the Republican National committee.

9 p. m.—W-G-N—President Hoover's speech from Elko, Nev. (Also on WBBM).

10 p. m.—W-G-N—Gov. Franklin D. Roosevelt's final speech of the campaign. (Also WENR and WMAQ).

11:45 p. m.—WMAQ—Ben Bernie's orchestra broadcasting from the Cradle ball at the Drake hotel.

CHICAGO WAVE LENGTHS.

	Meters.	Kilos.		Meters.	Kilos.
W-G-N	416.4	720	WAAF	325.9	920
WIBO	535.4	560	WCFL	309.1	970
WPCC	535.4	560	KYW	293.9	1020
WMAQ	447.5	670	WMBI	277.6	1080
WBBM	389.4	770	WGES	220.4	1360
WENR	344.6	870	WJJD	265.3	1130
WLS	344.6	870			

2:20 P. M.
W-G-N—Palmer House Ensemble.
2:30 P. M.
W-G-N—June Baker, Household talk.
KYW — Women's Radio revue, Nathan Straus Jr.
WAAF—Bridge class.
WMAQ—Smack Out.
2:45 P. M.
WCFL—Ilka Diehl, songs.
WMAQ—Six day bicycle race.
3 P. M.
W-G-N—Leonard Salvo, organ.
WJJD—Woman's club.
WBBM—Frank Westphal's orchestra.
WMAQ—Radio Guild: "Henry V."
3:15 P. M.
W-G-N—Dick Hayes, baritone.
KYW—Dr. Herman Bundesen.
WIBO—Mrs. Amelia Sears.
3:20 P. M.
W-G-N—Gerald Heard, "To a Doctor." [Also WBBM.]
3:30 P. M.
W-G-N—Rondoliers string trio.
KYW—The Two Doctors.
WENR—Radio Rubes.
3:40 P. M.
W-G-N—Columbia artists' recital.
WBBM—Gen. Abel Davis, D. A. R. program.
3:45 P. M.
WENR—Lady Next Door.
WAAF—Sports review.
WJJD—Bridge class.
4 P. M.
W-G-N—Arthur Oberg, tenor.
WBBM—Gene and Charlie.
WIBO—Cartoonist of the Air.
WMAQ—Women's Calendar.
4:15 P. M.
W-G-N—Rondoliers string trio.
WENR—The Caravan.
WJJD—Young Mothers' club.
WBBM—Pedro Espino.
4:30 P. M.
W-G-N—Dick Hayes, baritone.
WCFL—Tony and Joe.
WIBO—Guy Guernsey, talk.
WENR—Old Pappy.
WBBM—Art Gillham.
WJJD—Mooseheart children.
4:45 P. M.
W-G-N—Rondoliers string trio.
WENR—Slow River.
5 P. M.
W-G-N—The Devil Bird.
WBBM—Captain Jack.
WCFL—Peter Pan.
KYW—Mel Stitzel.
WMAQ—Waldorf Astoria ensemble.
5:15 P. M.
W-G-N—Concert orchestra.
WBBM—Tarzan of the Apes.
KYW—Penrod and Sam.
WMAQ—Spellbinder.
5:30 P. M.
W-G-N—The Singing Lady.
WBBM—Skippy.
WCFL—Esther Hammond and organ.
WMAQ—Uncle Bob.
WENR—Air Juniors.
5:45 P. M.
W-G-N—Little Orphan Annie.
WBBM—Lone Wolf Tribe.
WIBO—Windy and Sven.
6 P. M.
W-G-N—Time Signal; dinner music.
WIBO—German program.
WENR—What's the News?
WMAQ—Emily Post and Heywood Broun.
WBBM—Schlagenhouer's Party.
6:15 P. M.
W-G-N—The Secret Three.
WMAQ—Sketch with Raymond Knight.
WGES—Fashion Parade.
WIBO—Judge A. Eberhard, talk.
WBBM—Gene and Charlie.
6:30 P. M.
W-G-N—Tom, Dick and Harry.
WBBM—Sports review.
WENR—Red and Ramona.
WMAQ—Billy Jones and Ernie Hare.
6:45 P. M.
W-G-N—Bridge Club of the Air.
WMAQ—Johnny Hart in Hollywood.
WENR—The Goldbergs.
WIBO—Thomas J. Courtney.
WBBM—Krooning Kolonels.
7 P. M.
W-G-N—Whispering Jack Smith.
WJJD—Half Pint Jaxon.
WLS—Senator Clarence Dill from Spokane.
WGES—Slovak hour.
WIBO—Chauncey Parsons.
WCFL—Senator Otis F. Glenn, talk.
7:15 P. M.
W-G-N—Singing Sam.
WJJD—Dr. Karl Meyer.
KYW—Opery House Tonight.
WBBM—The Band of Distinction.
7:30 P. M.
W-G-N—Kate Smith, songs.
KYW—Dr. Bundesen.
WLS—The Revelers.
7:45 P. M.
W-G-N—Dr. Fu Manchu.
WLS—Pat Barnes.
WBBM—Fun Fest.
WJJD—Lowell Thomas adventures.
8 P. M.
WCFL—Vera Gotzes, songs.
WMAQ—The Gypsies.
WBBM—Judge Henry Horner.
8:15 P. M.
W-G-N—Norman Thomas, Socialist talk.
WCFL—Night Court.
WBBM—Jack Russell's orchestra.
WIBO—Mayor A. J. Cermak.
8:30 P. M.
W-G-N—Evening in Paris mystery.
WBBM—"The Green Box," drama.
KYW—Lew Diamond's orchestra.
WMAQ and WENR—Calvin Coolidge and other Republican speakers.
8:45 P. M.
WCFL—Judge Henry Horner, talk.
9 P. M.
W-G-N—Address by President Herbert Hoover. [Also WBBM, WENR, WMAQ.]
KYW—Two Doctors' celebrity night.
9:45 P. M.
WCFL—Adult Education council.
10 P. M.
W-G-N—Gov. Franklin D. Roosevelt. [Also WENR and WMAQ.]
WIBO—Sparkling Melodies.
10:15 P. M.
W-G-N—Time signal: "Around the World," sketch.
10:30 P. M.
KYW—Dan Russo's orchestra.
11 P. M.
W-G-N—Eddie Duchin's orchestra.
WCFL—Scenes from Shakespeare.
KYW—Don Pedro's orchestra.
WMAQ—Ben Bernie's orchestra.
WENR—Ralph Kirberry.
WIBO—Musical Tapestry; organ.
11:30 P. M.
W-G-N—Phil Levant's orchestra.
WMAQ—Earl Hines' orchestra.
WENR—Sammy Watkins' orchestra.
11:45 P. M.
W-G-N—Clyde McCoy's orchestra.
WMAQ—Ben Bernie's orchestra from Cradle ball.
MIDNIGHT.
W-G-N—Phil Levant's orchestra.
WENR—Maurie Sherman's orchestra.
WBBM—Eddie South's orchestra.
12:30 P. M.
W-G-N—Clyde McCoy's orchestra.
WMAQ—Al Handler's orchestra.
WBBM—Jack Russell's orchestra.

GUGGENHEIM, CASH CUT OFF, NOW BUSBOY

Hollywood, Cal., Nov. 6.—(AP)—The Examiner says Albert James Baron Guggenheim, 23, member of a wealthy New York family and heir to $800,000, is working as a busboy in a Hollywood cafe where he once tipped waiters at $10 a throw.

He is the son of Albert Guggenheim and Mrs. Fanny Baron Guggenheim of New York, the newspaper said, and upon the death of his grandfather, Bernhard Baron, English tobacco king, a trust fund of $800,000 was established for him.

"I play a good game of bridge, a pretty fair game of golf, and I have a polo handicap," the newspaper quoted Guggenheim as saying, "but one must eat. Six weeks ago the trustees of my grandfather's estate decided not to give me the allowance which has been mine since the death of my grandfather.

"For these six weeks," Guggenheim continued, "I have been actually in want and I took the first job I could get. It's from riches to dishes for me."

PASTOR'S AUTO KILLS MAN IN LA SALLE STREET

Deaths Raise County Toll to 956 for Year.

An automobile driven by the Rev. Norman H. Camp, 65 years old, of 5416 Winthrop avenue, of the Moody Bible institute, struck and killed a man at La Salle and Kinzie streets last night. The victim was identified as Joseph Gust, 44 years old, a resident of the relief station in the old Criminal Court building.

The Rev. Mr. Camp, who is in charge of the Colportage association, a division of the Moody institute, was released by police when he said the accident was unavoidable. He was driving north with the traffic lights when his car hit Gust. He took the injured man to the Henrotin hospital, where he was pronounced dead.

Kill Pedestrian and Escape.

Another relief station resident, Daniel Ruset, 57 years old, of 509 North Union avenue, was killed almost at the same time by an automobile at Grand avenue, Milwaukee avenue, and Halsted street. The car, containing three passengers, did not stop.

John Carlotta, 39 year old, of 11713 Lafayette avenue, was killed last night, and two other persons were seriously hurt in a collision in Indiana avenue, near 145th street, Riverdale. The two injured, who were passengers in Carlotta's automobile, were Mario Tarazolo, 36 years old, and Tarazolo's son, Aldo, 3, of 39 West 115th street. They were taken to the county hospital. Carlotta's wife and occupants of the other car, Luther Williams and wife, Negroes, 4929 Calumet avenue, were bruised.

County Death Toll 956.

These deaths and three others increased the motor toll in Cook county since Jan. 1 to 957. The other victims:

Anthony Page, 50 years old, of rural route 2, Elgin. Killed last night in a collision during a heavy fog.

Joseph K. Jones, 39 years old, of St. Louis. Fatally injured yesterday when an automobile driven by his nephew, Carl Kendall, 20 years old, also of St. Louis, hit a pole at Harlem and Ogden avenues, Lyons. Police said Kendall told them he fell asleep at the wheel.

Nicholas Hilger, 60 years old, 813 North Larrabee street, died early this morning in Westlake hospital, Melrose Park, from injuries suffered on Saturday night when he was struck at Lake street and 17th avenue, Melrose Park, by a machine driven by Miss Lorraine Zeigler, 317 East Chicago street, Elgin, and knocked into the path of another car driven by Otis Maginn, 609½ Lake street, Maywood, which also struck him.

Five Arrested for Killing Indiana Harbor Policeman

Five Negroes were held last night in the East Chicago, Ind., jail on charges of murdering Sergt. Joseph L. O'Brien, a special railway policeman, at midnight Oct. 29, in the Baltimore and Ohio railroad yards at Indiana Harbor. In the same encounter Lieut. Fred Manberg, another special railway policeman, was severely wounded.

Prof. A. B. Hill, British Health Authority, Is Dead

BIRMINGHAM, England, Nov. 6.—(AP)—Alfred Bostock Hill, emeritus professor of hygiene and public health at Birmingham university, died today. He was 78. Prof. Hill was a noted authority on sanitation and other phases of public health.

(ADVERTISEMENT.)

VOTE X DEMOCRATIC

Tonight—Hear

JUDGE HENRY HORNER

WBBM—8:00

THOMAS J. COURTNEY

WMAQ—9:45

FLOYD THOMPSON

Former Justice Illinois Supreme Court

Speaking for

JUDGE OTTO KERNER

for Attorney General

KYW—9:30

DEATH NOTICES

In Memoriam.

BUCKLEY—In dearest memory of Catherine Craigie Buckley, Nov. 7, 1918.

CROWE—Sarsfield Crowe, in loving memory, Nov. 7, 1924. LILLIAN CROWE.

HERSHENHORN—Jacob Hershenhorn. In loving memory of our dear husband and father, who passed away ten years ago today. WIFE AND CHILDREN.

ROSENBAUM—In loving memory of Leonore Helen Rosenbaum, who passed away five years ago today. Gone, but not forgotten. MOTHER, DAD, BROTHER, SISTER.

BERNSTEIN — Sarah Bernstein, beloved mother of Harry, Anna Jacobson, Rose Miller, Michael, Mary Horovitz, Ben, Dr. Alick, and Morris Bernstein. Funeral Monday, 10 a. m., from her daughter's home, Mrs. Rose Miller, 4637 N. Central Park-av., to Bickur Cholom cemetery, Jewish Waldheim. No flowers.

BESMER—Edward Besmer, 7315 S. Carpenter-st., Nov. 4, 1932; beloved husband of Theresa Besmer, father of Freemont Edgar and Jean Ann. Services at chapel, 63d and Harvard, Wednesday, Nov. 9, at 12 noon, under auspices of Montjoie commandery, No. 53, K. T. Interment Cedar Park.

BLACK—Esther E. Black, passed away in Waukegan, Saturday, Nov. 5; beloved mother of Martha H. and D. Frank Black, and sister of Charles R. Jones. Services Monday, 2 p. m., at White & Tobin's funeral home, Waukegan. Burial Memorial Park.

BLUMENTHAL—Marcus Blumenthal, Nov. 5, age 67 years, beloved husband of Rebecca, fond father of Lawrence, Mary Sandberg, Jacob, Theresa Schwartz, and the late Meyer; brother of Mrs. Anna Baum and Mrs. Fannie Friedberg. Funeral Monday, 10 a. m., at chapel, 3125 Roosevelt-rd.

BRUCKMAN—August Bruckman, age 59 years, Nov. 6, 1932. Funeral notice later.

BURNITZ—Gustave Burnitz, late of 2620 Burling-st., Chicago, suddenly Nov. 4 at Kalamazoo, Mich. Beloved husband of Emma, nee Runck, Lawton, Mich., fond brother of Otto, Bertha, Eugene, Mrs. Emma Kressner, and Rudolph. Services and burial Monday, Nov. 7, at 2 p. m., at Montrose cemetery.

CONICK—William F. Conick, beloved husband of Mary, nee Reidy; brother of John, Mrs. Teresa Rickley and the late James Conick. Funeral Wednesday, 9 a. m. from late residence, 5516 Wentworth-av to St. Anne's church. Interment Holy Sepulchre.

DALE—Barbara E. Dale, Nov. 5, wife of the late Dr. Henry C. Dale, mother of Mary C. and Alexander S. Dale, sister of Charles T. Spence; at residence, 1322 E. Marquette-rd., until Monday noon. Funeral services at McWilliams Memorial chapel, First Presbyterian church, 64th-st. and Kimbark-av., Monday, Nov. 7, at 2 p. m. Interment Rosehill cemetery.

DANN—Elizabeth Dann, aged 83, passed away Nov. 5, 1932, mother of Mrs. Sena Leppert, Atlanta, Ga., and the late Mrs. Wilma Archibald; sister of Mrs. A. A. Beckstrom, Mrs. H. Wing and Bernard Helland; grandmother of Sybil and Robert Archibald, Ralph, Harriet, Herbert, James and Elizabeth Leppert; great-grandmother of Marion Virginia Lee and Barbara Archibald. Funeral Tuesday at 2 p. m. at late residence, 4443 Beacon-st. Interment Graceland cemetery.

DAOUST—Chris J. Daoust, Nov. 6, 1932, beloved husband of Hazel V., father of Betty Daoust. Funeral services Wednesday, 2 p. m., at chapel, 1820 S. Michigan-av., under the auspices of St. Andrew's lodge, No. 863, A. F. & A. M. Burial at Mount Hope.

DESCH—Mary E. Desch, nee McGill, beloved wife of Frank L. Desch, dear mother of Francis S., daughter of the late Edward and Anna McGill, sister of John, Edward, and Anna McGill, Mrs. George Skidmore, Mrs. Roy Murphy, and the late Patrick McGill. Late residence, 10538 Hoxie-av. Funeral Wednesday, Nov. 9, at 9 a. m., to St. Kevin's church, where solemn high mass will be celebrated at 9:30. Interment St. Mary's cemetery. Call South Chicago 0155-56.

DOMKE—Caroline M. Domke. See Drexel notice.

DONCYSON—Nellie Doncyson, nee Parrish, Nov. 5, 1932; beloved wife of Harry A. Doncyson. Services at chapel, 63d and Harvard, Wednesday, Nov. 9, at 4 p. m. Interment at Oakwoods.

DOYLE—Anastasia Carroll Doyle, beloved wife of Patrick J., devoted mother of Thomas J., James W., Patrick S., Sister Mary St. Rosalie, B. V. M.; Helen and Elizabeth Doyle. Funeral Tuesday, Nov. 8, at 9 a. m. sharp, from late residence, 7846 S. Carpenter-st., to St. Sabina's church. Interment Mount Olivet.

DREXEL—Caroline M. Drexel, nee Domke, wife of William F., daughter of Mrs. Josephine Domke and the late August, sister of August W., Mrs. William M. Rochrdanz, Mrs. Edward C. Schultz, and George J. Domke. Member of West Englewood chapter, O. E. S., and Square post auxiliary. Remains at chapel, 1648 W. 63d-st., until Wednesday noon. Services at Thoburn church, 64th and S. Paulina-sts., Wednesday, Nov. 9, at 2 p. m. Interment Mount Greenwood.

FOLEY—Ralph J. Foley Jr., aged 2 years, suddenly, Nov. 6, at Evanston hospital, Evanston, Ill.; beloved son of Ralph J. and Ruth, and brother of Barbara; 659 Lincoln-av., Winnetka, Ill. Services private. No flowers.

DEATH NOTICES

GABRIEL—Della F. Gabriel, Nov. 6, beloved wife of the late Siegmund Gabriel. Funeral services in the chapel, 4227 Cottage-av., Tuesday at 2:30 p. m. Interment Mount Hope.

GORNY—Frances Gorny, Nov. 6, beloved mother of Bessie, Priscilla, and Casimir. Funeral Wednesday, Nov. 9, at 9:30 a. m., from 1412 W. Division-st., to St. Stanislaus Kostka church, Ingraham and Noble-sts. Interment at St. Adalbert's cemetery.

HARVEY—Frank W Harvey, Nov. 6, 1932; husband of Rose K. Harvey, father of Mrs. J. A. Smith, Mrs S. H. Weiss, F. W. Jr., and J. G Harvey. Residence 3980 Lake Park-av. Funeral at chapel, 4141 Cottage Grove-av., Tuesday, Nov. 8, at 2:30 p. m. Interment at Rosehill. Member of Veteran corps, 1st infantry, Illinois National Guard [Dandy First].

HAYES—Sarah T. Hayes, beloved mother of Charles and Edward Hayes, sister of George and Charles Bond. Services 10 a. m., Wednesday, at chapel, 6110 Cottage Grove-av., under the auspices of Jephthah chapter, No. 340, O. E. S. Interment Cedar Park. Call Fairfax 2861.

HEFFERNAN—See Roberts notice.

PENDLETON—Frederick I. Pendleton, late of 1946 Touhy-av., father of Margaret. Funeral Tuesday, 3 p. m., at late residence. Kindly omit flowers. Norwich, Conn., papers please copy.

HOWARD—John Ireland Howard, at home, 4545 Magnolia-av.; brother of Ella. Remains in chapel, 4227 Cottage Grove-av. Services and interment St. Paul, Minn.

JAROS—Frank Jaros, Nov. 6, 1932, beloved father of Frank Jaros Jr., son of Anna Jaros and the late Jacob Jaros, fond brother of James, Edward, Agnes Novotny, Christine Toomey, Marie Jaros, and Rose Osborne. Funeral Wednesday, Nov. 9, 1932, at 8:30 a. m., from chapel, 1511 S. Crawford-av., to Our Lady of Lourdes church [Bohemian], thence to Resurrection cemetery. Lawndale 1150.

JOHNSON—Charlotta Johnson, dearly beloved wife of Olaf Hjalmar, fond mother of Elgert and Ellis Johnson, mother-in-alw of Audrey Johnson, grandmother of Jean and Geraldine. Funeral from residence, 530 N. LeClaire-av., Tuesday, at 2 p. m., to the Mission Covenant church, Mayfield and Iowa-sts. Interment Acacia Park. Member of Linden Park lodge, No. 2, L. I. O. of S. and Freja lodge, No. 2, I. O. L. of V.

JOSEPH—Henry G. Joseph, Nov. 5, 1932, father of Riva Saltzberg, Fillmore, and Sophie Joseph; fond brother of Dr. Barnet Joseph of New York and Joseph Joseph of Chicago. Funeral Monday at 2 p. m. at chapel, 3654 W. Roosevelt-rd.

KLEIST—Oswald F. Kleist, Nov. 4, beloved husband of Anna Amelia Kleist, fond father of Erich, Otto, Esther, Adolph, Anna, Christy, and Eleanor. At his residence, 110 W. 113th-st. Funeral services will be held at Zion Evangelical Lutheran church, 113th and Edbrooke-av., Monday, 2 p. m. Interment Mount Hope.

LARSON—Charlotte B. Larson, nee Stoner, beloved wife of Arthur R., fond mother of Frances A. and Marie M. Larson, fond sister of Minnie Cromer and Oscar Stoner. Funeral Tuesday, Nov. 8, at 2 p. m., at funeral home, 1237 N. Ashland-av. at Milwaukee-av. Interment Mount Emblem cemetery. Member of Paragon Chapter No. 557, O. E. S. Naperville, Ill., papers please copy.

LINDSTEN—Amanda Elizabeth Lindsten of 5037 N. Sawyer-av., beloved wife of Carl August, loving mother of Ivan C., Henry E., and Frank A. Lindsten, Mrs. Elin Kumpfer and Mrs. Signe Charter. Funeral Tuesday, Nov. 8, at 2 p. m., at funeral home, 4447-51 Irving Park-blvd. Interment Acacia Park.

LUDLOW—James E. Ludlow, beloved husband of Beatrice, and brother of Clarence O. Ludlow, Nov. 6, at Dallas, Tex. Funeral notice later. Call Fairfax 2861.

MALONEY—Johanna A. Maloney, nee Breen, beloved wife of the late Dennis Maloney, devoted mother of Mrs. Helen Foley, Mrs. Mary McCarthy, William, John, Walter, Alyce, and the late Patrick J. Maloney. Funeral Tuesday at 9:30 a. m. from late residence, 4439 N. Whipple-st., to Our Lady of Mercy church. Interment Calvary. Information, phone Humboldt 2773.

MATHESON—William G. Matheson, Nov. 5, at residence, 3967 Drexel-blvd.; husband of Coral. Funeral services at chapel, 4227 Cottage Grove-av., Monday at 2:30 p. m.

MEANEY—Thomas J. Meaney, beloved husband of Nellie, fond father of Edith and Mrs. Helen Spight, brother of Mrs. T. J. Finnegan and Mrs. George Kylie of Rochester, N. Y., and Helen Meaney of South Bend, Ind. Funeral from late residence, 1343 Granville-av., Tuesday, Nov. 8, at 9:30 a. m., to St. Gertrude's church. Interment All Saints cemetery.

PETERSON—Sophia A. Peterson, Nov. 5, 1932, beloved wife of Edgar H. Peterson, daughter of the late Samuel and Sarah P. Weightman, sister of Mrs. J. A. Schlossman and the late Martin L. and Frank M. Weightman. Member of Englewood lodge, No. 191, L. A. of B. R. T. and Central Review, No. 20, W. B. A. Services at chapel, 63d and Harvard, Wednesday, Nov. 9, at 1 p. m. Interment Rosehill. Athens, Ont., papers please copy.

REID—Dora S. Reid, Nov. 5, 1932, beloved wife of Charles S. Reid, mother of Dorothy Reid and Mrs. Katherine Grossnickle; sister of Mrs. Katherine Byrne, Mrs. Lilly Rennie, Alexander, and Thomas Schneider. At late residence, 5954 S. Peoria-st., until 11 a. m. Wednesday. Services at chapel, 63d and Harvard, Wednesday, Nov. 9, at 2 p. m. Interment Oakwoods.

ROBERTS—Elizabeth Roberts, nee Heffernan, beloved wife of the late Patrick J. Roberts, fond sister of Cornelius F. Heffernan and Mrs. Deborah Wardale, devoted aunt of Patrick J., Jeremiah, Cornelius F., Bartholomew T., Michael J., and Nonie E. Heffernan. Native of Killorglin, County Kerry, Ireland. Funeral Wednesday, Nov. 9, at 9:30 a. m., from her late residence, 6311 Lakewood-av., to St. Gertrude's church. Interment Calvary. Kindly omit flowers.

ROSCH—Martha Rosch, suddenly, Nov. 5, 1932, of 3443 N. Halsted-st., beloved wife of Harry Rosch, mother of Mrs. Florence Bryan and Marvin Rosch. Member of Pythian Sisters, Lady Maccabees, and Golden Eagle. Funeral services at chapel, 2701 N. Clark-st., Wednesday, at 1:30 p. m. Interment Mount Auburn.

ROSE—Leonard Louis Rose [Rosenberg], at residence, 6401 Irving Park-blvd.; beloved husband of Esther, fond father of Dr. Harry L., Lillian Newman, Gertrude Oliver, and Hilda Cordingley; brother of Rose Becker of Aurora, Ill. Funeral Tuesday at 10 a. m. at chapel, 3021 Lawrence-av. Interment Jewish Waldheim.

ROTH—Bernard E. Roth, Nov. 5, at residence, 2910 Normal-av.; beloved husband of Margaret Malloy Roth, fond father of George B., Jane and Lorraine, brother of Peter, Michael, Matt and Joseph Roth, Mrs. Anna Streb, Mrs. Mary Rodde, Mrs. Lena Kolling. Funeral Tuesday, Nov. 8, at 9 a. m., to St. Anthony's church. Interment Mount Carmel. Member of Holy Name society.

SALMON—George C. Salmon, Nov. 5, father of Arthur, William, and Edmond, brother of Alice Stewart. Funeral services Tuesday, 1 p. m., at chapel, 4227 Cottage Grove-av., Interment Cedar Park.

SEIBEL—Helen D. Seibel, Nov. 4, 1932, wife of the late George J. Seibel, mother of Mrs. Clara L. Wyman, Mrs. Marion P. Cronin, Charles G., Harry A., Ida M., and the late Edward F. Seibel. Funeral from residence, 4538 Drexel-blvd. Services at St. Ambrose church, Monday, Nov. 7, 10 a. m. Interment St. Mary's. Kindly omit flowers.

STALLE—Albert P. Stalle, Nov. 5, age 58 years, beloved husband of Eloise Stalle, nee Rudelius, fond father of Albert W., George E., Lucile M., and Evelyn M. Funeral Wednesday Nov. 9, at 10 a. m., from chapel, 6338-40 N. Clark-st., to Church of Atonement, Kenmore and Ardmore-avs.; mass at 11 a. m. Interment Acacia Park cemetery. Member of Exemplar lodge, No. 966, A. F. & A. M. and Royal League, No. 51.

TRUC—Millie Truc, at 2422 S. Lawndale-av., Nov. 5 1932, age 79 years; beloved mother of Minnie Seman and Walter Truc. Funeral services Nov. 8 at 2 p. m. at Bohemian National cemetery chapel. Information, Lawndale 4747 or Cicero 243.

WENDT—Paul Wendt, beloved husband of Elise, nee Steinwig; fond father of Caroline Wolfarth and Alfred Wendt; father-in-law of Dr. Alfred Wolfarth of Mount Prospect. Resting at Home for Funerals, Lee and Perry-sts., Des Plaines, where funeral will be held Wednesday, Nov. 9, at 1 p. m. Please omit flowers.

WHITE—May White, wife of the late Warren White, mother of W. W. White. Funeral service Tuesday, 1 p. m., at chapel, 318 N. Central-av. Interment Mount Greenwood.

WICKMAN—Gustaf A. Wickman, Nov. 5, late of 3125 Princeton-av., beloved husband of the late Louisa, brother of Mrs. Maria Hard, Mrs. Anna Winestock and Charles, uncle of Gideon. Funeral at chapel, 5822 Wentworth-av., Wednesday, Nov. 9, at 1:30 p. m. Interment Lockport, Ill.

MAUSOLEUMS.

MAUSOLEUM-MONUMENT.
Reasonable. Responsible. Reliable.
NATION-WIDE SERVICE.
The Old and Reliable.
CHAS. G. BLAKE CO.
Write for Free Booklet.
1000 E. 67TH-ST. FAIRFAX 9876.

MONUMENTS.

CEMETERY MARKERS AND MONUMENTS.
SEARS NEW STATE STREET STORE.
SHOWROOM AND OFFICES:
5th Floor, North End. Ph. Wab. 4600.

CROSSWORD PUZZLE

HORIZONTAL

1. An epoch
4. Performing gymnast
8. Joys and comforts
10. Lusterless
11. To elude pursuers
13. Gastropod having pear-shaped shell
15. Alleviating
17. Insult
19. Impenetrable
20. Kind of gun
21. Shy
23. Temporary bed
25. One of the Great Lakes
26. Leg bone
27. Unentertaining person
28. Accomplished
29. More vile
30. Tributary of the Congo river
31. Post on the stairway
33. Enclose property again
35. Knots in wood
37. Allays, as thirst
38. Characteristics
40. Was indebted to
41. Kind of vessel
43. A frith
44. Ovum

VERTICAL

1. Same as 1 H
2. Soared
3. Maltreat
4. Attract
5. Stringed instrument
6. Region of tranquil, rustic bliss
7. Taunted
8. Ornament with metallic threads
9. To whirl about
10. Distrustful of one's own powers
12. Established comfortably
13. Coupling
14. Those in opposition
16. Certain kings of England
18. Italian river
20. Scarlet
22. Sinks in the mud
24. Beverage
26. Score cards for card game
27. Pudding stone [Transvaal]
29. Scold
30. A vessel's headway
32. International conflicts
34. Any ground surface
36. Condition
39. Self-satisfied
42. Sack

SATURDAY'S PUZZLE SOLVED

FRANK W. HARVEY, SON OF PIONEER MERCHANT, DIES

Frank W. Harvey, retired merchant tailor and former member of Harvey Brothers, early Chicago clothiers, died yesterday in Michael Reese hospital at the age of 75. Mr. Harvey was born at Lake and Dearborn streets, when Lake street was still the main business thoroughfare of Chicago.

His father founded a clothing business in 1852 and Mr. Harvey and his brother, James, carried it on for many years. After the Chicago fire they moved from Lake street to a building on State street, the present site of the Roosevelt theater. Mr. Harvey became a merchant tailor following the death of his brother, and for a number of years, prior to his retirement from business, was an officer of the Greenebaum Trust and Savings bank.

The widow, Mrs. Rose K. Harvey, 4243 Greenwood avenue, and four children, Mrs. J. A. Smith, Mrs. E. H. Weiss, F. W. Harvey Jr., and J. G. Harvey, survive. Funeral services will be held at 2:30 p. m. tomorrow in the chapel at 4141 Cottage Grove avenue, followed by burial in Rosehill cemetery.

Held as Sheriff's Slayer, Admits Illinois Robberies

Monroe, La., Nov. 6.—(AP)—On a cot in the death cell of the Ouachita parish jail here tonight, Floyd Fulbright, 42, told Sheriff Milton Coverdale that he had taken part in nine bank robberies since 1930. Fulbright was brought here today from Paducah, Ky., to answer a capital charge at Winnsboro, La., growing out of the robbery of a bank at Baskin, La., last June, when a deputy sheriff was slain. In his stories he included robberies at Mundelein, Ill., $10,000; Delavan, Wis., $6,500; Milton Junction, Wis., $5,500; Ringwood, Ill., $3,000.

Widow Grieving for Mate Follows Him in Suicide

Mrs. Hildred Keating, 40 years old, ended her life in her home yesterday with poison. Her husband, John, ended his life in the same way in their home at 3653 Wabansia avenue a month ago. "Forgive me for what I am doing," said a note which Mrs. Keating left. "I could not stand it any longer when my dear pal is gone." A coroner's jury found that Keating ended his life while temporarily insane over financial troubles.

Vandals Smash Windows of Three Barber Shops

Vandals threw bricks through the plate glass windows of three barber shops on West Madison street early yesterday, supposedly because the owners of the shops had cut the price of haircuts to 25 cents. The shops are those operated by Joseph Settipane at 659 and 841 Madison street, and that of Joseph Angelo, 921 Madison street.

Brig. Gen. C. H. Whipple, 83, Is Dead in Los Angeles

Los Angeles, Cal., Nov. 6.—(AP)—Brig. Gen. Charles H. Whipple, 83, retired army officer, who figured in many thrilling episodes in the pioneer life of the west, died today of pneumonia. He was a former paymaster of the army. The army officer was born in Adams, N. Y., in 1849.

W. A. FRASER, PRESIDENT OF WOODMEN, DIES

Omaha, Neb., Nov. 6.—(AP)—William A. Fraser, 66, president and organizer of the Woodmen of the World Life Insurance association, died early today at Geneva, Switzerland. Word was received at his W. O. W. headquarters here from Dr. A. D. Cloyd, chief medical examiner of the association.

Mr. Fraser's death was due to a heart ailment, Dr. Cloyd's message said. He had been seriously ill since June. Mr. Fraser with Mrs. Fraser, Dr. and Mrs. Cloyd, sailed for Europe on Sept. 10.

Surviving are the widow and two sons, William A. Jr., 21, a student at Cornell university, and George, 19, University of Pennsylvania student. The burial will be at Dallas, Tex.

Thomas J. Meaney, Grain Exchange Veteran, Is Dead

Thomas J. Meaney, 1343 Granville avenue, died yesterday in his home following a paralytic stroke which he suffered on Oct. 28. Mr. Meaney was 64 years old, and was well known in grain and stock exchange circles, having been connected for many years with Hulburd, Warren & Chandler, a Board of Trade firm. Funeral services will be held tomorrow in St. Gertrude's church. Burial will be in All Saints' cemetery.

(ADVERTISEMENT.)

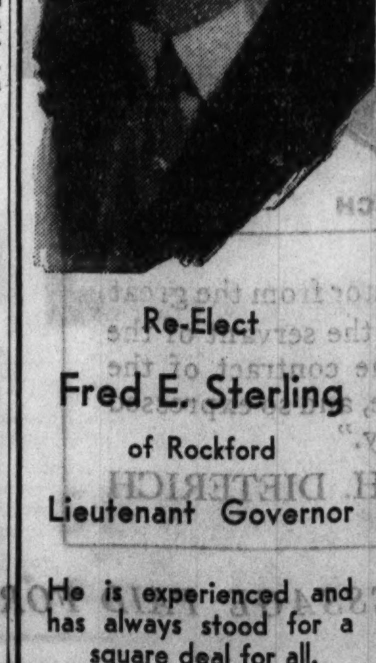

Re-Elect

Fred E. Sterling

of Rockford

Lieutenant Governor

He is experienced and has always stood for a square deal for all.

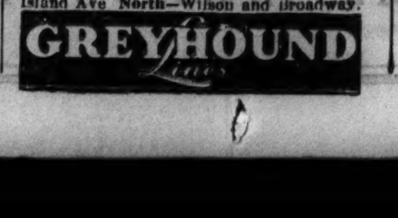

What Movies Shall We See?
Read Mae Tinee's Advice

Chicago Daily Tribune
THE WORLD'S GREATEST NEWSPAPER

What's New in Chicago Shops?
Rhea Seeger Tells You Every Day

MONDAY, NOVEMBER 7, 1932. *** 15

Winter Coat Sales Draw the Shopper

November Buying Month for Stylish Models.

BY RHEA SEEGER.

The famous thirty days of November are remembered for various things . . . among the most lingering memories, depending upon your enthusiasm, are candidates who were or were not elected, football teams that flopped dismally, fashion shows that took your breath away, and for the bargain hunting shopper all the stunning winter coats that clever shopkeepers hung about with seductive price tags.

November is the traditional month for coat prices that make even the shockproof shopper gasp with unbelief . . . and so far, the month has been a brilliant success. Astounding and astonishing values are generously provided . . . you can get fur trimmed coats for prices that are extremely modest sums . . . you can spend more and buy a coat literally submerged with fur for a collection of dollars that will keep you whistling for weeks . . . and if you really want to squander your shekels you can buy a coat of regal splendor, trimmed with priceless furs, for the lowest price in years.

The most exciting news about winter coats is the excellent and even inspired choice of fur trimmings that is displayed in every collection. Dissatisfied shoppers with money to spend used to fuss and fume about the faithful reproduction of one good model. In other words, former seasonal collections of winter coats were rather dull and anything but assorted.

This year the coat designers have zealously tried everything . . . tall and stately shoppers can find gorgeous models with the shoulders sunk in fluffy long haired furs . . . medium sizes can take the furs long or short, and for once the short shoppers can have a grand time selecting coats scaled down to short silhouettes, short coats that are as sophisticated and as exquisitely designed as any supercreation always modeled by a willowy, slender, stately mannequin.

Flat furs are tremendously effective this season . . . some of the swankiest street and afternoon coats are made of suedelike woolens and then contrasted with all the new flat furs. Sleek caracul that looks like moire satin is used in gray, black, the new congo brown, copper and a cinnamon brown on woolen coat fabrics that feature delightful contrasts. Gray in shades of smoke, gunmetal, dove, and silver are the new fashionable tones that best contrast the deep brown flat furs, such as Persian lamb, Galyak, caracul, and beaver. Bronzen green, a green with a faint bronze luster contrasts with practically any fur, but the pets of many collection are the bronzeen green coats trimmed with silver gray krimmer or mink.

Black coats trimmed with black Persian lamb in a Russian manner, with a high standup collar, bands of Persian zooming up the front and other bands decorating the sleeves are speedily taken away. These black coats are as practical as they are smart and exceptionally slenderizing . . . such a black beauty is the foundation of the best wardrobes, for, with a black coat, all colors are acceptable. They can go with sports wools, crinkled crêpes, gleaming satins, and thin woolen fabrics in all the bold, bright colors of the season. Until you have seen the colorful coral shades, the bright yellows, rusts, coppers, gold, and vermillions splashed against a black coat, you have missed a big color thrill.

But whatever brown, black, green, red, or gray furred winter coat you may know you need, now is the time to shop and buy any of the numerous good looking models especially priced during this month.

* *

Swedish Groups Recall the Death of Gustavus Adolphus

Chicagoans of Swedish descent yesterday observed the tercentennial anniversary of the death of Gustavus Adolphus, king of Sweden. More than 5,000 persons attended services in the Moody Memorial church, Clark street and North avenue, during the afternoon. Volmar Bostrom, Swedish minister at Washington, delivered an address on the life of the king. Dr. Julius Lincoln also spoke. Gustavus Adolphus succeeded to the throne at the age of 17. He was killed in the battle of Lutzen Nov. 6, 1632.

* *

Open Flower Show at New Oak Park Conservatory

The third annual chrysanthemum show of the Oak Park park board was opened yesterday in the new park conservatory at East avenue and Harrison street in the suburb. There are 2,600 plants and some 12,000 blooms on display, according to Gustav Lindberg, superintendent of the park board, and the display will be open to the public for six weeks. Several thousand persons yesterday attended the annual chrysanthemum show of the west parks system in the Garfield park conservatory.

* *

Old People's Home.

The board of trustees of the British Old People's home will hold a monthly meeting tomorrow at 1:30 o'clock at the Palmer house.

Film of Chain Gang Attacks Evil Practices

"HELL'S HIGHWAY."
Produced by R. K. O. Radio.
Directed by Rowland Brown.
Presented at the State-Lake theater.

THE CAST.

Frank [Duke] Ellis.....Richard Dix
Johnny Ellis.....Tom Brown
Mrs. Ellis.....Louise Carter
Mary Ellen.....Rochelle Hudson
Blacksnake Skinner.....C. Henry Gordon
Pop-Eye Jackson.....Warner Richmond
Blind Marie.....Sandy Roth
Mathew, the Hermit.....Charles Middleton
Rascal.....Clarence Muse
Whiteside.....Stanley Field
Romeo Schultz.....Jed Kiley

By Mae Tinée.

Good Morning!

"Hell's Highway" depicts in stark, realistic fashion the wretched life of men condemned to the chain gang in a convict labor camp.

The laudable ambition of its makers was, a title tells you, to call attention to a system which still exists, as recent news dispatches have proved, and to provoke pity and aid for that system's unfortunate victims.

The sweat box, the lash, brutal guards are lined up for contemplation and the story on which the cruel disclosures are hung is a harsh and bitter one. It features actual incidents that have been in the headlines.

Two brothers, the elder a resourceful and dangerous bank robber and the younger an impetuous lad who gets sent up for shooting his elder's enemy, are the principal characters. The episodes that concern them involve the lives of the other prisoners, the activities of a private contractor who, to complete his contract in given time, hires thugs as guards, those guards, and representatives of the state. The latter are shown as good chaps, anxious to do right. [Something here that doesn't ring quite true.]

A jail break, a fire and a man hunt are among unforgettable incidents in a film that, as a whole, will remain an uncomfortable memory for a long time.

Richard Dix and Tom Powers as the brothers give admirable performances. Supporting players were well chosen. Direction, photography, sets and dialogue are excellent. The "atmosphere" seemed right to me. I thought the men acted as convicts might.

We're not civilized yet, by a long shot, are we?

See you tomorrow!

TWO STYLES IN WINTER COATS

The Russian silhouette—achieved with bands, and collar and side trim of sleek black Persian lamb. The cossack hat and tiny muff are sold separately. [TRIBUNE Photos.]

Dove gray suede-like woolen fabric is distinctively contrasted with deep brown Persian lamb. Very unusual sleeves and neckline are featured.

Normal Activity of Youth Needs to Be Diverted

BY GLADYS HUNTINGTON BEVANS.

Their mother is a little thin and nervous with her maternal cares—and also a little on edge. So, I took the four puppies up on the sofa with me the other evening and tried to go on writing. Foolish attempt. They gave me no peace.

Yippy caught my moving sleeve in his mouth and alternately pulled it and barked. Little Sister did her Victorius Gladiator act and got Spotty over on his back and chewed his ear. Biffy pulled out a tucked-in fold of the slip cover and gnawed it—growling fiercely the while. When I took this away from him he chewed a favorite head cushion. When I pried open Little Sister's mouth to free Spotty's ear she began to chew his foot. When I worked my sleeve out of Yippy's jaws he began on my skirt. No sooner did I stop the little rascals doing one thing, than they began doing another.

Perpetual motion—that's what they were. If I hadn't been so tired I would have gotten up and found some old dusters or stockings that they could chew in peace—or a ball to throw for them. Because they had to be chewing and playing just at that moment and nothing could stop them.

It's the same way with children. When their sensation of touch is so new they must use it. They can't be stopped. So they should have the opportunity to do so with intelligent supervision. When they're at the climbing stage they must climb. Except from dangerous places they must not be pulled and dragged away.

Activity is a sign of growth—of normal development. The lid must not be clamped on it. Instead the energy must be diverted into the right channels, as in training the sense of touch and providing the right toys and playthings. Fortunately for nature's plan, they are not easily squelched or discouraged.

Postoffice Band Will Play for Old People

The Postoffice band will entertain inmates of the St. Joseph's Old Peoples home, Ridgeway and Schubert avenus, with a concert tonight at the home.

Billy Bryant Gives Parody 'Hamlet' Show

Ohio River Thespians Open at Cort Theater.

"HAMLET."

A travesty on Shakespeare's tragedy; given by Billy Bryant's Showboat company at the Cort theater Nov. 6, 1932.

THE CAST.

Hamlet.....Cecil Drummond
Claudius.....Clyde Shafer
Horatio.....Vernon Gilmore
Laertes.....Donald Weiss
Polonius, Grave Digger No. 2, Bernardo.....Billy Bryant
Grave Digger No. 1.....Morris Seifried
Francisco.....Sam Bryant
Player Queen.....Violet Bryant
Gertrude.....Florence Bryant
Ophelia.....Josephine Bryant

BY CHARLES COLLINS.

In fulfillment of threats uttered a year ago Billy Bryant, commodore of a Thespian ark that plies the Ohio river, has brought his gangplank mummers back to Chicago in "Hamlet." At any rate, he gives his exhibition that honorable title; but Shakespeare refuses to turn over in his grave, for last night's proceedings at the Cort theater cannot be attributed to his pen. He merely supplied a theme upon which Mr. Bryant, a most audacious wag, has improvised with a slapstick.

This strange haphazard frolic is the most delirious and frantic burlesque that has happened since Huckleberry Finn encountered the Royal Nonesuch. To quote a line from Mr. Bryant's embellishments of the sacred text to describe his hero, it is "as nutty as a model T Ford." It represents the showboat tradition gone sophisticate and lunatic.

* *

The commodore has been smart enough to realize that "Hamlet" is an exceedingly long play, and that any parody of its story would be a long, long joke. So he has taken precautions against monotony, and his show frequently jumps the track from "Hamlet" into other sections of the classic repertory. Shylock barges into the picture in the mock-play scene, and then everybody in the cast goes crazy, reciting speeches from "The Merchant of Venice," "King Lear," "Romeo and Juliet," and "Julius Caesar."

When I departed at the end of Act II, not wishing to view the painful spectacle of the interment of the entire company in Ophelia's grave which Mr. Bryant had promised in his curtain speech, the troupe was parading around to the "Toreador" song from "Carmen." The eminent actor-manager marched at the tail of the procession leading a goat. So, you see, this is the kind of a show in which anything may happen.

Feeling under an obligation to enter into the spirit of the occasion, the first-nighters behaved according to showboat tradition. They hissed the King of Denmark with self-conscious enthusiasm; they laughed at the things that were dumb as well as the things that were funny; and finally they began to toss pennies upon the stage. This reckless waste of small coin of the realm gives Mr. Bryant the right to boast that he has defeated the depression single-handed and ought to be elected President.

* *

But while free hand travesty is the slogan of the production, the rôle of Hamlet is played "straight," or in other words, in earnest.

Here again was proof that Billy Bryant is a smart young fellow and a stage director who knows something about the drama, no matter how much he abuses it. This treatment of the principal rôle keeps the show out of the madhouse category and gives a certain degree of edge to the callous and witless burlesque. Moreover, Cecil Drummond, who appears as the melancholy Dane, reads with intelligence and a good voice, Shakespearean endeavor.

MINUTE MYSTERY CAN YOU SOLVE IT?

BY H. A. RIDLEY

Dr. Fordney is professor of criminology at a famous university. His advice is often sought by the police of many cities when confronted with particularly baffling cases. This problem has been taken from his case-book covering hundreds of criminal investigations.

Try your wits on it! It takes but ONE MINUTE to read! Every fact and every clew necessary to its solution are in the story itself—and there is only one answer. How good a detective are you?

WRIGHT IS WRONG.

Even the hardened Reynolds blanched slightly as he caught sight of the bloody figure.

"A maniac must have done this, professor," he exclaimed, staring at the man slouched in the armchair. He was about sixty years old. The top of his gray head had been smashed in and his face battered beyond recognition.

"God! What a sight!" muttered Reynolds. The man was literally covered with blood; the newspaper in his lap, his trousers, vest and shirt were saturated. The blood stained iron pipe by his side bore witness to the manner in which he met his death. With a searching look about, Fordney called Wright in from the next room.

"Tell me exactly what you saw," he requested the young man.

"I heard two men's voices raised in argument as I walked past the house. Crossing the yard I looked in the window. Hunter was sitting there in the chair and a fellow was threatening him with that piece of pipe. Suddenly Hunter sprang up. They grappled for a minute when this man hit him a terrific blow and knocked him back in the chair. Like a madman he crashed the pipe down on Hunter's head and face repeatedly and then ran out the back way. I rushed in, but Hunter there was beyond help," concluded Wright wiping his face on a handerkerchief on which Fordney noticed blood stains.

"O," he stammered, "I got blood on my hands when I felt his heart, but I didn't touch anything else."

"Well, Wright, lying about the affair has placed you under suspicion," quietly stated the professor.

WHY WAS FORDNEY SUSPICIOUS OF WRIGHT?

[See Solution on page 26.]

Tibbett Wins Big Crowd at Orchestra Hall

BY EDWARD MOORE.

Every time that Lawrence Tibbett comes to town he appears to be a somewhat better singer than he was before, though this is not entirely surprising. It is an artistic law that no one is permitted to stand still in music.

The Woman's Aid society of Passavant Memorial hospital brought him here yesterday afternoon, and filled Orchestra hall almost to capacity to hear him. Mr. Tibbett prepared a comprehensive program and sang it with much distinction. He was first known hereabouts as a baritone of marked dramatic tendencies. Of late he permits dramatic singing to be only a part of what he has to offer, as when he sang the aria, "Eri tu," yesterday. More and more he goes in for solid, sustained singing, and more and more he is the better artist thereby.

He has a wide range of musical sympathies and a wide repertoire to express them. Thus he was able to pass from a group of Schubert, Brahms, and Strauss, sung with the finest lyric impressiveness, to such bits of modern melodic lightheartedness as John Alden Carpenter's "Jazz Boys" and Wolfe's "De Glory Road," or back again to English folk music on the order of "Twenty Eighteen."

What he did was well done, studiously learned, presented with manner and force. Incidentally he is well versed in the projection of languages, and even that linguistic stepchild, English, is by his skilled art taken into full family communion.

* *

An uncommon type of recital was made audible at Kimball hall yesterday by the appearance of Gaylord Browne and Gibson Walters, who describe themselves as duo-violinists. With Henry Jackson to provide piano accompaniments, they played a program not of first and second violin, but of two violins of equal importance and rating.

They are both competent players, perhaps as well balanced in tone and technic as any pair could be. Their trouble is not their performance, which can be passed with a high mark, but with the difficulty of finding enough music written in that form and deserving to be presented on a program. As a matter of fact they had two sorts, good and less good. Their efforts for the future should therefore be directed toward finding a full supply that is all good.

Parish Dance.

More than 3,000 have pledged their attendance at the annual dance and card party to be given on Thursday night at the Edgewater Beach hotel by parishioners of St. Timothy's Catholic church, it was announced yesterday by the Rev. Francis Dolan, assistant to the pastor.

"When Chicago Was Young" Opens Tonight; Benefits Olivet

Large and Fashionable Audience Expected to Attend Play in Goodman Theater; Debutantes Usher.

BY JUDITH CASS.

ONE of the largest and most fashionable of the numerous benefits that have engrossed society's attention recently will be the one for Olivet institute that is taking place tonight at the Goodman theater, the opening performance of "When Chicago Was Young." Mrs. Howard Linn heads the committee that has arranged the benefit and all advance indications point to a gala occasion that will be a very profitable one for Olivet.

Great interest is felt in the play itself, the work of Alice Gerstenberg and Herma Clark, and many of those early Chicagoans who were prominent in the city's development and who are characters in the play will have grandchildren in the smart audience which will fill the theater tonight.

The curtain will rise promptly at 8:30 o'clock. Ushering will be a group of the season's debutantes who will be entertained at a buffet supper before the performance by Miss Marjorie Goodman.

Quite a few of the same debutantes who will usher at the Goodman later will sell cigarets at the Cradle benefit at the Drake hotel. This benefit is to be a dinner dance with dinner served from 8 to 12 so that those who want to go to both benefits can do so. The Cradle party is to be a broadcasting studio ball, with the first broadcast at 11 o'clock, when Melvin A. Traylor will talk.

Among the acts that the guests and also the listeners-in on the radio will enjoy especially will be Ethel Dixon's and Edna Doering's singing of "Rain, Rain, Go Away," one of the "hits" of "Stepping High," the Service club revue.

Helen Castle Is Introduced.

Mr. and Mrs. Frederick L. McNally of 237 East Delaware place introduced Mrs. McNally's daughter, Miss Helen Marie Castle, to society yesterday afternoon at a tea and reception at the Fortnightly club.

The debutante wore a honey dew satin gown, with sable trimming at the neckline and sleeves, and her mother wore amethyst velvet. Both wore corsages of orchids. Seventeen contemporary buds assisted at the tea table.

The following debutantes have been invited to assist at the tea that Mr. and Mrs. Harold Eldridge of 1244 Stone street are to give next Saturday at their residence to introduce their daughter, Miss Barbara Eldridge: The Misses Nancy Traylor, Helen Marie Castle, Ethel Dixon, Edna Doering, Eleanor Litsinger, Julia Kramer, Laura Thorne, Louise Dewey, Caryl Bloomingston, Susan Badgerow, Marjorie Goodman, Jean Schweppe, Mary Reed, Lydia Swift, and Elizabeth Baum.

Present Play for Children.

A six year old's account of "The Secret Garden," produced by the Junior league theater for children Saturday morning at the Playhouse:

"There was a little girl. Her curls were pretty. Mommy, I wish I had curls like hers. She lived in Indiana. She came to England. She lived with her uncle. Martha was the maid.

"The little girl's name was Mary. She lived in a very big house. She had a boy cousin who thought he was crippled. He cried in the night. The maid said, 'That is the wind,' but the little girl thought it was a ghost. Her uncle, Mr. Craven, told her she could have a garden. Mrs. Medlock—wasn't she horrid, mommy?—wouldn't let her find the little boy who was crying.

"Mary said, 'I don't care about Mrs. Medlock I'm going to find that

[Continued on page 17, column 4.]

A Job a Day

Every little improvement we make in our home right now helps us—and the other fellow, too.

Winter is a good time to have any loose, fallen or cracking plaster repaired. A careful examination of the walls and ceilings will reveal spots which are danger signals. The heating plant in cold weather will be a big assistance in curing and drying the new plaster if there is any considerable amount of this work to be done. It is best to take one room at a time, and in this way any general commotion or disorder is avoided. In this way everything is ready for spring decorating when the sun shines warm again. Get in touch with a good local plasterer for work of this kind. LOUISE BARGELT.

Chicagoans can save over $400,000 on Christmas Card Mailing

Sears' NEW "POSTAGE-SAVER" ENVELOPE

25 PERSONAL CHRISTMAS CARDS with Envelopes $1.19

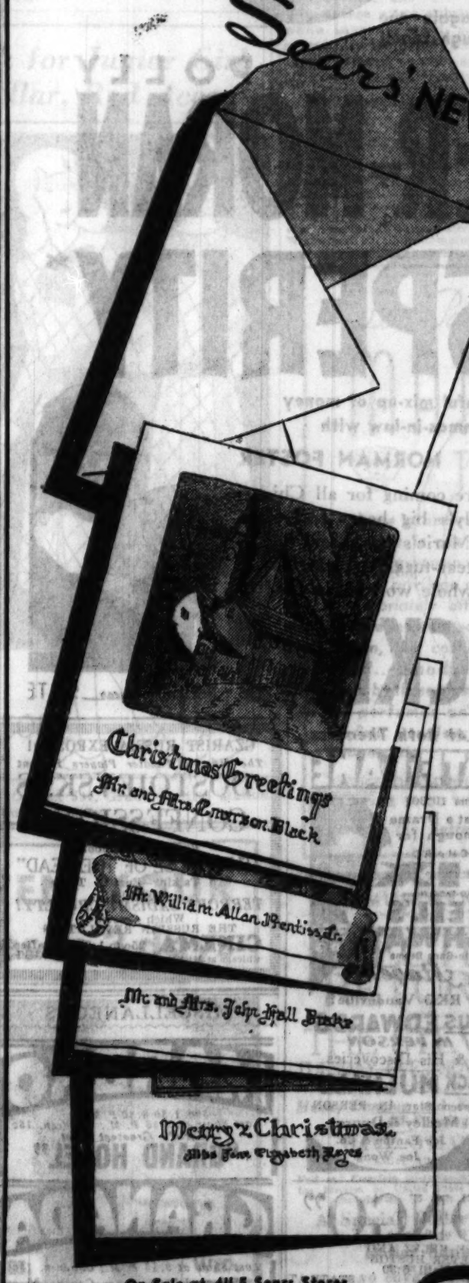
Christmas Greetings
Mr. and Mrs. Emerson Black
Mr. William Allan Prentiss Jr.
Mr. and Mrs. John Hall Baker
Merry Christmas
Miss Jean Elizabeth Reyes

Cards Are Steel Die Engraved with Your Name Printed According to Your Order Without Extra Charge

It seems unbelievable—but many fine genuine etchings are included in this special collection of 25 engraved personal Christmas cards and envelopes for only $1.19. With Sears' new "Postage-Saver" envelopes (one flap unsealed) you need pay only 1½c postage instead of 3c . . . certainly a worth while saving! Exquisitely designed greetings—many styles to choose from. Of course, such rare values can't last indefinitely—so we advise an early selection!

On Sale at All 5 Sears Stores and Becker-Ryan's

Sears

SEARS, ROEBUCK AND CO.

NORTH 1900 Lawrence Ave. at Winchester Ave. | WEST Homan Ave. at Arthington St. | STATE-LOOP State-Van Buren and Congress Sts. | SOUTHWEST Western Avenue at 62nd Street | SOUTH East 79th St. at Kenwood | BECKER-RYAN & CO. Halsted at 63rd Street

"FIRST LADY OF THE MOVIES" BALLOT

MAIL THIS TO MAE TINEE TODAY!
Chicago Tribune, Tribune Tower, Chicago, Ill.

My favorite woman screen player is.....

My name.....

City..... *State*.....

NOTE: Paste this on a 1c post card if you wish! For complete details see the Sunday Roto Section.

Screen Actress Keeps Youthful with Her Girls

Irene Rich Swims, Rides, Plays Tennis.

BY ANTOINETTE DONNELLY.

You can talk about your beauty remedies—yeah, and you can do a lot of talking about them, too, for there's value in them thar skin foods and preservative lotions. I'm not the one ever to decry their usefulness. Not with women looking as pert and snappy as most of them look today who aren't above giving their faces a bit of daily care.

Nevertheless, when you're looking for the real magic lotion for which we women are all looking I claim there is no youth preservative like keeping alive; like doing things; like taking an active interest in what's going on in the world and finally, and most beneficially, like having a family around to keep your foot on the gas every minute!

I dropped in on Irene Rich one afternoon recently for a little chat. In this good looking screen personage you see illustrated the youth preserving lesson of active association with youth. Miss Rich has two daughters, the older now in the movies, the younger, 15, still in school. There was present at our tea party a man who had been a recent guest at Miss Rich's Hollywood home.

He told of how Miss Rich outswam him, rode a horse like a professional and what a mean game of tennis the gal could play. All of which Miss Rich modestly waved aside as too fulsome praise compared with her daughter's skill. But the point is that this mother swims with her girls. She rides with them and she plays tennis with them. With the result that today her silhouette still passes the most trying of all figure tests—the screen one.

She dresses with simple dignity. No attempt here to look the flapper's flapping sister. That afternoon she wore one of those simple but probably expensive frocks of grayish blue; brimmed hat of like shade turned up in back. No jewelry. Long hair worn in a knot on the nape of her neck. We recalled how some years ago in Hollywood she fooled me with her startlingly long eyelashes. She was one of the first to employ the artificial lash. Now, they're all using them who haven't been born with the luxurious gift. Miss Rich does not wear hers on the street, however. She commented, too, on the improvement that has come over the artificial eyelash product of recent days.

Film Time Table

Feature pictures are scheduled as follows at first run houses today:

CHICAGO—A. M.: 11. P. M.: 1:30, 4, 6:30, 8, 10:30. (Approximately.)

McVICKER'S—A. M.: 9:30, 11:55. P. M.: 1:40, 3:50, 6:55, 8, 10:05.

ORIENTAL—A. M.: 11. P. M.: 1:50, 4:45, 7:40, 10:35. (Approximately.)

PALACE—A. M.: 11. P. M.: 1:55, 4:50, 7:50, 10:45. (Approximately.)

ROOSEVELT—A. M.: 9, 10:55. P. M.: 12:50, 2:50, 4:50, 6:50, 8:50, 10:45.

STATE-LAKE—A. M.: 11. P. M.: 2:15, 5:20, 8:30, 11:25. (Approximately.)

UNITED ARTISTS—A. M.: 9, 11:10. P. M.: 1:25, 3:35, 5:50, 8:05, 10:15.

GASOLINE ALLEY—FEATHERING THE NEST

SKEEZIX AND THE KIDS ARE STILL MINISTERING TO THE NEEDS OF THE VICTIM OF UNEMPLOYMENT THEY FOUND LIVING IN THEIR RANGERS HOUSE.
HE CAN COOK ON THE TOP OF IT.
WELL HAVE TO KEEP HIM IN FIREWOOD.
AND WE'LL HAVE TO GET HIM SOME FOOD HE CAN COOK.
BE SURE TO GET HER SO SHE'LL DRAW YOU KNOW I'M USED TO BETTER ACCOMODATIONS THAN I'M GETTING AROUND HERE.
OKAY. NOW WHICH ONE OF YOU KIDS CAN SCARE ME UP A PIPE AND SOME TOBACCO?
UNCLE WALT DOESN'T SMOKE.
BUT I KNOW WHERE DOC KEEPS HIS.
KING
Reg. U. S. Pat. Off.; Copyright, 1932, by The Chicago Tribune.

Tony, the Horse That Helped Mix Earn 7 Million, Retired

Hollywood, Cal., Nov. 6.—(AP)—Veteran of 20 years' active service in films with his master, Tom Mix, the noted horse Tony has been placed on the retirement list as the result of an injury. In his place on the screen with Mix will be seen Tony Jr., a chestnut sorrel which, like Tony, has white stockings on each foot and a white diamond on the forehead. The new equine star, however, is no relation to his dark bay predecessor.

Tony, now 23 years old, was acquired as a sickly colt by Mix for $12.50 in 1909, and was fed by hand on a mixture of milk and oats while he gained strength and the appearance known to millions of "western" fans.

Having trained him, Tom took Tony when he joined the old Selig Film company and introduced the horse to the cameras in 1912. Since then the horse has helped Mix earn a total of approximately $7,500,000, has traveled in state with the star, slept in the finest stables in America and Europe.

MOTION PICTURES DOWNTOWN

PROSPERITY IS JUST AROUND THE CORNER!

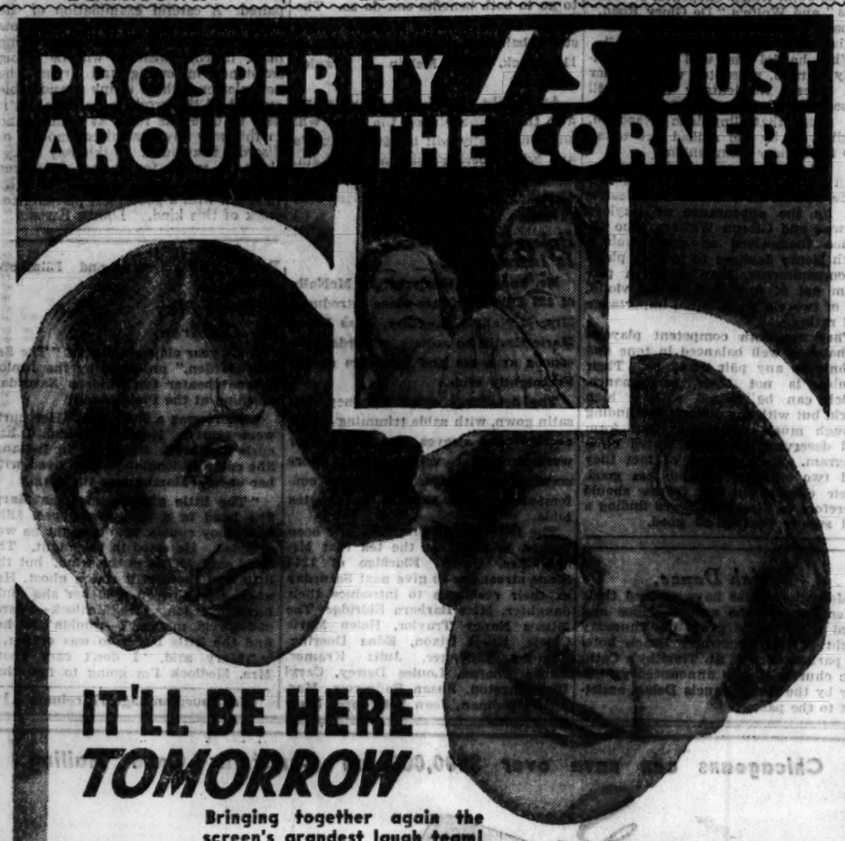

IT'LL BE HERE TOMORROW

Bringing together again the screen's grandest laugh team!

MARIE DRESSLER — POLLY MORAN

in "PROSPERITY"

MGM's mirthful mix-up of money and mammas-in-law with

ANITA PAGE NORMAN FOSTER

Better times are coming for all Chicago with Polly's big heart full of laughs . . . and Marie's grand soul full of that tender, tear-tugging power that has made the whole world love her!

BALABAN & KATZ — McVICKERS — MADISON near STATE

TOMORROW — ELECTION RETURNS — At Both Theaters

RKO PALACE (Opens 10:45) — Buy RKO THRIFT BOOKS — RKO STATE-LAKE (Opens 10:30)

"Don't Miss It"—Mae Tinee
It's Heroic Romance!
"AIR MAIL"
Universal's Epic with RALPH BELLAMY, GLORIA STUART, LILIAN BOND, PAT O'BRIEN
Stage
RKO Vaudeville in Revue
Eddie DOWLING AND Ray DOOLEY
with J. Fred Coots
Arthur HAVEL—Morton Reynolds & White—Gracie Schenck & Co.—Betty Jane Cooper and Lathrop Bros.
35¢ to 3

At Last a Drama Big Enough for RICHARD DIX
"HELL'S HIGHWAY"
Chain-Gang Drama
Stage!
RKO Vaudeville!
GUS EDWARDS IN PERSON & His Discoveries
JACK MULHALL
Screen Star IN PERSON
Medley & Duprey—Joe Fanton & Co.—Joe Wong
35¢ to 3

always A BETTER SHOW AT RKO THEATER

ORPHEUM — State Street at Monroe — 25¢ from 8:45 Until 1 p. m.
Big 5 Unit Variety Program!
"TIGER SHARK"
with Edward G. Robinson
Extra—CHARLEY CHAPLIN Comedy
Kate Smith—Boswell Sisters—"Radio Row"

WOODS 15c — 8:45 A. M. to 6:30 — After 6:30—25c
Randolph at Dearborn. Children Always 10c
"BACK STREET"
with IRENE DUNNE, JOHN BOLES
TOMORROW ONLY—"BIG CITY BLUES"

FOREST PARK
FOREST — MADISON ST. AT DES PLAINES AVE
4 MARX BROS.—"HORSE FEATHERS"
"TRANSATLANTIC MYSTERY"

"KONGO"
LUPE VELEZ AND WALTER HUSTON
25c Until 6:30
CASTLE — STATE AT MADISON

NO MAN'S LAND
Teatro del Lago — On Sheridan Rd.—Wilmette
Adults, 25c; Child., 10c
IRENE DUNNE—JOHN BOLES
"BACK STREET"
LAUREL & HARDY Comedy

HIGHLAND PARK
ALCYON — Always 30c
JOHN BOLES, IRENE DUNNE. "BACK STREET"

CZARIST RUSSIA EXPOSED!
The Moscow Theater Players Present
'DOSTOIEVSKI'S CONFESSIONS'
Based on His Book
"THE HOUSE OF THE DEAD"
All Talking—English Titles Depicting
TERROR! SADISM! CRUELTY!
Which Created
THE RUSSIAN REVOLUTION
CINEMA — 25c to 1:30; 60c after — Chicago at Michigan — 12 TO MIDNIGHT

MISCELLANEOUS

MARBRO
30c, 1:30-6:30 P. M.
Last Show at 9:45 P. M.; Children, 15c
World's Greatest Cast
"GRAND HOTEL"

GRANADA
30c, 1:30-6:30 P. M.
Last Show at 9:45 P. M.; Children, 15c
"Schnozzle" Durante—George M. Cohan—Claudette Colbert
"PHANTOM PRESIDENT"

LA GRANGE
LA GRANGE — IRENE DUNNE, JOHN BOLES — 25c to 6:30 — "BACK STREET"

Advertise in The Tribune

MOTION PICTURES DOWNTOWN

A Toast to Love!
AND THEN—
One magic night of dreamy romance . . . of gay music bubbling with champagne . . . of eager arms, of anxious eyes, of waiting lips!
THEN HE MUST LEAVE HER—PERHAPS FOREVER!
"Magic Night"
United Artists Picture with the gay charm of old and new Vienna
JACK BUCHANAN, ANNA NEAGLE
And a specially selected cast of gifted artists
TOMORROW—8:45 A. M.
UNITED ARTISTS
RANDOLPH at DEARBORN STS.

NEVER
Has All Chicago Been so Thrilled!
DON'T BRING THE CHILDREN!
LIFE BEGINS
25c 9 A. M. to 1 P. M.
35c 1 P. M.—6 P. M.
BALABAN & KATZ — ROOSEVELT — STATE ST. near WASHINGTON

NORTH
NORSHORE — Howard-Clark — MAURICE CHEVALIER, Others "LOVE ME TONIGHT" — Eddie Fitch, Organ Ace
NORTOWN — Western-Devon — MAURICE CHEVALIER, Jeanette MacDonald—"LOVE ME TONIGHT"
CENTURY — CLARK-DIVERSEY — 25c to 6:30; Eves. 40c — MAURICE CHEVALIER — OUR GANG — "Love Me Tonight" — Comedy Smash
PANTHEON — Sheridan at Wilson — 20c-6:30; Eves. 30c — WILL ROGERS — Irene Rich — "Down to Earth"
BELMONT — Lincoln-Ashland — 25c to 6:30; Eves. 35c — LEE TRACY, FAY WRAY — "DOCTOR X" — Extra: Thelma Todd Zasu PITTS Comedy

SHERIDAN — Sheridan and Irving Park — Maurice Chevalier—Jeanette MacDonald — "LOVE ME TONIGHT" — Burns & Allen, "YOUR HAT"
TERMINAL — 3315 Lawrence Av. — Marlene Dietrich—Dickie Moore — "BLONDE VENUS" — 25c to 6:30 P. M. 6:30 to Closing, 30c
HOWARD — 25c Mat. & Eve. Open 1:30 — Free Parking Space — IRENE DUNNE JOHN BOLES — "BACK STREET" — Chas. Chase—"Young Ironsides"—Screen Souvenirs
WINDSOR — 25c — 1225 N. CLARK — 1:30 to 6:30 — "DOCTOR X" — WHEELER & WOOLSEY — "No, No Cleopatra" — Lee Tracy, Fay Wray. Extra—Thelma TODD, Zasu PITTS Comedy
LINCOLN — 3164 Lincoln Av. at Belmont — Mat. 15c to 6:30—Eve. 20c — Tallulah Bankhead—Gary Cooper — "DEVIL AND THE DEEP" — 6 UNIT PROGRAM—2¼ HOUR SHOW
DE LUXE — Clive Brook, Frances Dee — 15c to 6:30 — Charles Ruggles—"Night of June 13"
BUCKINGHAM — 3318 N. Clark—2 — Comedy—Cartoon—News — Marlene Dietrich-Dickie Moore; "Blonde Venus" — Election Announcements Tomorrow Eve.
NEW BRYN MAWR — 1135 Bryn Mawr — At "L" Station — Walter Huston—"American Madness"
LAKE SHORE — 3175 Broadway—Adults 25c. Variety Program — Wheeler & Woolsey—"HOLD 'EM JAIL"
PANORAMA — 712 SHERIDAN RD. — 6-6:30—15c, 20c after — Marion Davies—"Blondie of the Follies"

NORTH
VOGUE — 20c — 3916 Broadway — Matinee—35c Night — Lee Tracy, Fay Wray — "DOCTOR X"
North Center — 20c — Lincoln-Irving — Matinee—35c Night — Marlene Dietrich — "Blonde Venus"
DEVON — 15c — 6229 Broadway — Matinee—25c Night — Clive BROOK, Lila LEE, Charley RUGGLES — "NIGHT of JUNE 13"
"400" — 15c — 6746 Sheridan Rd. — Matinee—20c Night — Marion Davies, Robt. Montgomery — 'Blondie of the Follies'
DAVIS — 15c — 4614 Lincoln Ave. — Matinee—25c Night — Fannie Hurst's Screen Sensation — "Back Street" — Irene DUNNE—John BOLES
BIOGRAPH — 15c — 3435 Lincoln Ave. — Matinee—25c Night — Fannie Hurst's Screen Sensation — "Back Street" — Irene DUNNE—John BOLES
KEYSTONE — 15c — 3912 Sheridan Rd. — Matinee—20c Night — Walter Huston, Constance Cummings — 'American Madness'
ADELPHI — 15c — 7th 6:30 P. M. — 7074 N. Clark — 20c Thereafter — Dolores Del Rio—Joel McCrea—Bert Roach, John Holliday — Skeets Gallagher — "BIRD OF PARADISE" — News—Medbury in Mandalay — Curiosity and Mickey Mouse Cartoon

NORTHWEST
CONGRESS — Milw.-Rockwell — 25c to 6:30, Eves. 40c — Ruth Chatterton "THE CRASH" — Geo. Brent Jr.
BELPARK — 3321 N. Cicero — 20c to 6:30, Eves. 30c — Clive Brook, Chas. Ruggles — "Nite of June 13" — CHARLEY CHASE Comedy Smash!
GATEWAY — Lawr.-Milw. — Free Parking — FAY WRAY, LEE TRACY — "DOCTOR X" — Comedy Riot—Henri Keates, Organist
CRYSTAL — North-California — 20c to 6:30 — IRENE DUNNE, JOHN BOLES — 'BACK STREET'
MANOR — 5509 W. North — JOHN BOLES, IRENE DUNNE — 'BACK STREET'
BILTMORE — Div.-Damen — 20c to 6:30 — EDMUND LOWE, BELA LUGOSI — "CHANDU" — Charley Chase, "Young Ironsides"
CROWN — 20c — Division and Ashland — 12 to 6:30—30c Night — Sensational Murder Mystery — "NIGHT of JUNE 13TH"
EMBASSY — 15c — 3940 Fullerton Ave. — Matinee—25c Night — Four Marx Brothers — "HORSEFEATHERS"
MONT CLARE — Grand-ay. at Harlem — Clive Brook—Charles Ruggles — "Night of June 13" & 5 Unit Program
LOGAN — MILWAUKEE at SAWYER — Dolores del Rio—"BIRD of PARADISE"
TIFFIN — 4051 W. NORTH AVE. — "BACK STREET"

EVANSTON
VARSITY — 1710 SHERMAN — MARLENE DIETRICH. — "BLONDE VENUS"
VALENCIA — 15c — 1580 SHERMAN — Till 6:30, After 25c — Peggy Shannon—"THE PAINTED WOMAN"

WILMETTE
WILMETTE — "Horse Feathers" — 4 MARX BROS.—THELMA TODD — ADULTS, 25c — CHILDREN, 10c

LAKE FOREST
DEERPATH — 25c to 7:15 — John Boles, Irene Dunne—"BACK STREET"

MOTION PICTURES SOUTH

WARNER THEATRES FREE PARKING

AVALON — 10c and 35c Until 6:30 — Just What This Country Needs! — "PHANTOM PRESIDENT" — "SCHNOZZLE" DURANTE, GEORGE M. COHAN, CLAUDETTE COLBERT — Kate Smith—Boswell Sisters

CAPITOL — 10c and 35c Until 6:30 — Daring Revelations of a Playboy Mayor's Rollicking Loves! — "THE NIGHT MAYOR" — Lee Tracy—Evalyn Knapp — Zasu Pitts, "Alice and Eve" "Singing Sam"—Other Events

STRATFORD — 10c and 35c Until 6:30 — "ALL AMERICAN" with Richard Arlen — Rudolph Valentino, "Nicklette" — ON STAGE, "PUG" HENTNER And Tilden Tech Team

GROVE — 79th-Ostego — DOCTOR "X" — Lee Tracy, Other Events
W. ENGLEW'D — 63rd-Ashland — Added! W. Englew'd: Zasu Pitts Comedy
HIGHLAND — 79th-Ashland — Mariana Dietrich — "BLONDE VENUS" & Jas. Gleason Comedy
JEFFERY — 71st-Jeffery — 4 Big Units — WILL ROGERS — "Down to Earth" and Zasu Pitts Comedy
SHORE — 75th-Kingston — 4 Big Units — Clive Brook, Chas. Ruggles — "Night of June 13th." Musical "Cest Paree"

COMMERCIAL — 22nd & Commercial — 25c—11:30 a. m. to 6:30—Children 10c — "DOCTOR X" — Lee Tracy, Fay Wray — Wheeler & Woolsey, "No, No Cleopatra"
MARYLAND — 63rd Maryland — 25c 1:30 to 6:30 — Marlene Dietrich, Dickie Moore — "BLONDE VENUS"

PICCADILLY — Mat. Daily—35c, 1:30 to 6:30 — HAROLD LLOYD — "MOVIE CRAZY" — LAST SHOW AT 10:30 P. M.

METROPOLITAN — 4644 So. Parkway — Mat. 25c-Eve. 35c — "DOCTOR X" — Horrifying! Mystifying! Terrifying!

MIDWEST — 35th and Archer — Matinee price to 6:30 — Edmund Lowe, Helo Lugosi, "CHANDU" — LAST SHOW AT 10 P. M.

FROLIC — 55th & Ellis—15c, 1:30 to 6:30 — Clark & McCullough—"Ice Man's Ball" Clive Brook, Lila Lee—"Night of June 13" Com.—Tomer.—Fannie Hurst's "Back Street"

HAMILTON — Cartoon & Vitaphone Acts — 71st & Paxton — Wheeler & Woolsey—"HOLD 'EM JAIL" "UNDER WATER BATTLE FOR LIFE"

JACKSON PARK — Mat. 15c, Eve. 25c — Edgar Kennedy Comedy — IRENE DUNNE, JOHN BOLES — "BACK STREET"

SHAKESPEARE — 940 W. 63d — 25c till Eve. — John Boles, Irene Dunne, "BACK STREET"

COSMO — 79th & Halsted—10c & 25c — Charlie Chase Comedy — Clive Brook, Chas. Ruggles—"Night of June 13"

MILDA — 3140 S. HALSTED — Last Day — Clive Brook, Lila Lee—'NIGHT OF JUNE 13'

RAMOVA — 35TH & HALSTED — Last Day — Lionel Atwill—"DOCTOR X"

OAKLAND SQ. — 3947 DREXEL — Jim Gleason, "Too Hoo" — Marlene Dietrich—"BLONDE VENUS"

MARQUETTE — 63RD & KEDZIE — Charlie Chase Comedy — Frances Dee, Clive Brook—"Night of June 13"

LEXINGTON — 1102 E. 63d—15c, 1:30 to 6:30—"Young Ironsides" — Clive Brook—"NIGHT OF JUNE 13"

WEST
SENATE — MADISON-KEDZIE — 25c to 6:30, Eves. 35c — EDMUND LOWE, BELA LUGOSI — "CHANDU" — Extra—CHARLEY CHASE Comedy
Central Pk. — 3533 W. Roosevelt — 20c Until 6:30 — IRENE DUNNE, JOHN BOLES — 'BACK STREET'
STATE — 5814 W. Chicago — Clive Brook—"NIGHT OF JUNE 13TH" — Lila Lee
ALAMO — 3643 W. Chicago — 15c to 6:30—25c after — Peggy Shannon, Spencer Tracy — "PAINTED WOMAN"

AMERICAN — 15c — Ashland & Madison — Matinee—25c Night — Four Marx Brothers — "HORSEFEATHERS"
Broadway-Strand, 15 — 1641 W. Roosevelt — Matinee—20c Night — Four Marx Brothers — "HORSEFEATHERS"
CRAWFORD — 15c — 1328 W. Crawford Ave. — Matinee—25c Night — Walter Huston, Constance Cummings — "American Madness"
BYRD — 15c — 1740 W. Madison St. — Matinee—25c Night — Wheeler & Woolsey, Myrna May Oliver — "HOLD 'EM JAIL"

PARK RIDGE
PICKWICK — 20c — 1:30 to 6:30 — Free Parking — IRENE DUNNE, JOHN BOLES — 'BACK STREET' — Charley Chase Comedy—Lee Terry Organ

MOTION PICTURES MISCELLANEOUS

REDUCED PRICES tonight at CHICAGO, ORIENTAL, TIVOLI and UPTOWN Theaters

BALABAN & KATZ Wonder Theaters!

CHICAGO
RANDOLPH-STATE-LAKE
35c—10:30 A. M. to 1 P. M.
1 to 6.....60c | Eve. 65c
Tax ..... 5c | Tax 7c
Total ....65c | Total 72c
You'll BLUSH, but how you will enjoy every minute of this racy, romantic comedy drama.
"TROUBLE in PARADISE"
with MIRIAM HOPKINS, HERBERT MARSHALL, KAY FRANCIS
on the stage
RAY BOLGER
THE RADIO ROGUES
JOSEPH GRIFFIN
NICE, FLORIA & LUBOW
COTTLE'S BLUE-BLOWERS
Male Chorus—16 Voices
JOSEPH LITTAU'S Music!

ORIENTAL
RANDOLPH near STATE
35c—10:30 A. M. to 1 P. M.
1 to 6.....55c | Eve. 65c
Tax ..... 5c | Tax 7c
Total ....60c | Total 72c
TWO SENSATIONAL HITS!
World's Most Beautiful Girls! Hit Tunes!
"FOLLOW THRU"
Schwab & Mandel's $4.40 Musical Comedy at Popular B. A. K. Prices.
10 BIG SCENES—CAST OF 45
Featuring
JOE PENNER
OLIVE OLSEN
EARL MASTRO
On the Screen
SECOND HIT LOOP-WEEK!
The love drama Harlow broke her heart to make!
CLARK GABLE
JEAN HARLOW
"RED DUST"
Acclaimed by critics and public!

UNITED ARTISTS
RANDOLPH at DEARBORN
35c, 9:45 a. m. to 1 p. m.
1 to 6.....55c | Eve's 65c
U. S. Tax .. 5c | U. S. Tax .. 7c
Total ....60c | Total 72c
Last Day!
Joan CRAWFORD IN "RAIN"
—TOMORROW—
One Magic Night of Love—Music—Waiting Arms!
"MAGIC NIGHT"
with Jack Buchanan
(See other advertisement for complete announcement)

McVICKERS
MADISON near STATE
35c, 9 a. m. to 1 p. m.
1 to 6.....55c | Eve's 65c
U. S. Tax .. 5c | U. S. Tax .. 7c
Total ....60c | Total 72c
Last Day!
NORMA SHEARER
FREDRIC MARCH
"SMILIN' THRU"
—TOMORROW—
Good Times Are Coming!
Marie DRESSLER
POLLY MORAN
in "PROSPERITY"
(See other advertisement for complete announcements)

BROADWAY & LAWRENCE — UPTOWN
35c 1:15-6:30 | Reduced Evening Prices 55c-60c U. S. Tax=60c
Positive Stage Riot!
Herman TIMBERG
HERMAN TIMBERG JR.
Pat ROONEY
PAT ROONEY III.

COTTAGE GROVE at 63RD — TIVOLI
35c 1:30-6:30 | Reduced Evening Prices 55c-60c U. S. Tax=60c
Celebrities on Stage!
Borrah MINNEVITCH and His HARMONICA RASCALS
THE BROX SISTERS
THE GHEZZIS — LOU BREESE

at both theaters
GRETA GARBO
JOAN CRAWFORD
JOHN BARRYMORE
WALLACE BEERY
LIONEL BARRYMORE
LEWIS STONE
in "GRAND HOTEL"

SOUTHTOWN
63rd St. East of HALSTED
FREE PARKING ON PREMISES
10c and 30c, 1:15 to 6:30
Last Complete Show Starts 10:20 P. M.
WOMEN!
Would You Say "NO" to the Next President of the United States?
Claudette COLBERT
George M. COHAN
"Schnozzle" DURANTE
The PHANTOM PRESIDENT
Paramount's Romantic Hit!
EDDIE HOUSE — special organ production
Comedy Cartoon — Unique Travelogue — Extra-Length News

RIVIERA
BROADWAY at LAWRENCE
35c, 1:30-6:30 P. M.
LUPE VELEZ — Walter Huston, Virginia Bruce — Conrad Nagel, Mitchell Lewis
"KONGO"
Irene Bordoni singing in "Just a Gigolo" — "Hatta Mara" Travesty on the operettas
Latest News Events

HARDING
MILWAUKEE at SAWYER
25c, 1:30-6:30 P. M.
CLAUDETTE COLBERT
GEORGE M. COHAN
"SCHNOZZLE" DURANTE
"Phantom President"
"DESERT FLOWERS IN TECHNICOLOR"
Beautiful screen novelty
"Hatta Mara" Operatic Travesty
Eddie Meikel at the Organ

TOWER — BLACKSTONE — 75c 1:45 to 6:30—Last Show 10:05 P. M. — "NIGHT AFTER NIGHT" — Geo. RAFT—Mae WEST — Alison Skipworth—Wynne Gibson, Constance Cummings

NORSHORE — 25c—1:30-6:30 P. M.—Free Parking — MAURICE CHEVALIER — Jeanette MacDonald, Chas. Ruggles — "LOVE ME TONIGHT" — Eddie Fitch at the Grande Organ

AUSTIN
SYMPHONY — 4937 CHICAGO AVE. — Wheeler & Woolsey — "HOLD 'EM JAIL"—Edgar Kennedy Comedy — Van Dyne Detective Thriller—"Transatlantic" — "Mystic Clarke"—on stage, answers questions

MAYWOOD
LIDO — 5th Ave. at Washington Blvd. — Matinee Daily — Irene Dunne—John Boles — "BACK STREET" — "YOUNG IRONSIDES"—Gold Rush

BERWYN
BERWYN — 25c — 6404 W. 22nd — 1:30 to 6:30 — JOHN BOLES, IRENE DUNNE — "BACK STREET"

OAK PARK
LAMAR — MARION AT LAKE ST. "L" — 35c Nights — Fannie Hurst's Screen Sensation — Irene Dunne-J. Boles — 'BACK STREET'

The Murder of Caroline Bundy

By ALICE CAMPBELL.

SYNOPSIS.

Neil Starkey, American biographer, is engaged by Caroline Bundy to compile the life and letters of her late father, a famous English biologist. Caroline tells Neil that her father, a man of science, was also a mystic. Miss Bundy is in poor health and acting peculiarly. She has hired a photographer, named Tilbury as bailiff, and he and his wife, an ill bred pair, hold a strange influence over her. The three hold nightly seances in the library. Natasha Andreyev, Caroline's half Russian niece, acts as her aunt's secretary. She detests the Tilbury's. Giles Gisborne, vicar of a nearby parish, and his sister, Rachel, are friends of Neil's. Neil is attracted to Natasha, but is baffled by her odd behavior. She is giving money to a man she meets secretly. Caroline promises to visit Emily Braselton, an old friend, in Paris. Natasha drives her to London. Natasha returns a few days later and tells Neil that her aunt gave her a pearl necklace, which she sold. She receives a wire which Caroline sent from London asking her to search for an alligator bag left in the car. The bag is not found. Caroline doesn't reach Paris. The police are notified. Her body is found in a ditch near her estate. She'd been brutally murdered. The Tilbury's are left Caroline's fortune, on condition they search for the Holy Grail in the ruin of an ancient abbey on the estate, which Caroline believed to be her father's wish. Natasha is arrested. It is learned that the man she'd been meeting secretly was her wastrel brother, Michael, who is wanted for theft and has left the country. News is received of his death. Natasha is brought to trial. There is no proof of guilt. She is freed, though still under suspicion. Neil continues the murder search.

INSTALLMENT XLIX.

THE MISSING BAG MYSTERY.

An hour later, in a chemist's shop in Glastonbury, Neil was leaning over the counter asking for liquid thyroid.

"Liquid, sir?" The assistant smiled regretfully. "I'm afraid we don't stock it. Won't the tabloids do?"

"Then you never keep it in liquid form?"

"No, sir, simply because there's so little call for it. I don't remember but one customer wanting it in—O, all the years I've been here. That was about three months back, if I'm not mistaken. We can get it for you."

"Don't trouble, I'll try somewhere else."

"I feel certain you won't find any in Glastonbury, sir. It's not in demand."

As by an after thought, Neil made another inquiry.

"I wonder if you happen to recall who ordered the last lot?"

"I'm afraid I can't, sir. He wasn't a regular customer."

At three other establishments Neil met with similar replies. None of the chemists stocked liquid thyroid extract, and all declared that about three

The last chemist, an old fashioned, garrulous man, volunteered some conclusive information.

months ago a gentleman had obtained some through them. In the second shop a record of the purchase had been preserved. The date was Feb. 8, and the applicant's name set down as Mr. Tracey. No address was given, the preparation having been called for in person. The last chemist, an old fashioned, garrulous man, volunteered some conclusive information.

"I'll tell you who it was, sir," he said confidentially. "It was our local celebrity, Mr. Tilbury of Stoke Paulton. At that time I didn't know him, though I believe his photographer's business was just along at the end of this street. It was at the inquest of Miss Bundy that I saw him again and recognized him. Shocking affair that, eh, sir? Doesn't look as though we'd got to the bottom of it yet—and not likely to, either, now this young Russian scapegrace has taken himself out of reach."

Neil hid his indignation and steered the talk back to the thyroid. Did the proprietor know why Mr. Tilbury preferred the liquid sort?

"Why, yes; it was because he'd a rooted objection to swallowing tabloids. The sole advantage of the other is that you can mix it in soup, tea, milk, and as it's practically tasteless you don't know you're taking it."

This explanation set Neil thinking furiously. Practically tasteless—could be given in anything liquid. His mind flew back to the time he had seen the bailiff measuring out a dose of Miss Bundy's medicine. Suppose at that actual moment thyroid was being poured into the glass, or better still, into the bottle itself? If the fellow had wanted to play this game he found ample opportunity, made childishly easy by the old lady's short sightedness.

O, undoubtedly it could have been managed, and whether it was or not, the fact remained that four bottles of the stuff had been ordered on or about the same date, all called for personally, and in no case with the right name or any address supplied. Stupid, unnecessary precautions—but why any precautions, unless the purchaser had something to hide?

And yet there seemed to be no clear object in all this. The prolonged administration of thyroid might, indeed, have brought about an untimely decease, but unless the schemers knew they would benefit by it, they could hardly have wished to kill so useful a benefactress. Nor was there the slightest reason to think they did know either that a new will was contemplated, or that its terms would leave them rich. It had been definitely ascertained that not one of the servants had mentioned the matter to them, and they themselves had gone out for the entire afternoon.

He set himself laboriously to reconstruct, step by step, the events leading up to the crime, hoping to read into them some fresh meaning. First, Miss Bundy's attack. Next, the week in bed with a complete cessation of nerve strain—and thyroid?—followed by recovery. Then Emily Braselton's arrival and the hurriedly planned seance; and on the ensuing day, the agreement to go abroad and the solicitor's visit, carefully timed to coincide with the Tilbury's absence. After this a blank, and forty-eight hours later the murder, to all intents and purposes totally unrelated to all that went before.

Ah, here was the damnable stumbling block! If Caroline Bundy had died of high blood pressure—but no, she had left home in good health and spirits, to be found with her skull shattered, twenty miles from Stoke Paulton, and more than a hundred from where she was last seen! There was something perverse and provoking about it—no sequence or logic.

Hardly had Neil returned to the vicarage when Crabbe was announced. Shutting the door carefully behind him, he took a newspaper from his pocket.

"I found this, sir, in the servants' hall at our place half an hour ago," he said, pointing at the same time to the personal column of the advertisements. "Just cast your eye over it and see if it means anything to you."

What Neil saw was this:

> Lady's alligator skin bag lost or taken from car in West End of London March 20, ample reward for return with contents intact, no questions asked. Address C. L., Box 53, Daily Express.

"Well, sir—is it, or isn't it——?"

Neil's skin prickled. Alligator skin bag—lost or taken from car—March 20——

"If it's not, Crabbe, it's an extraordinary coincidence. The description, the right date——"

Neil picked up The Times from the table and turned to the "Agony" column. Yes, here was the same appeal, but it was signed with other initials.

"I saw that, too, sir—and it's in The Telegraph, and last Sunday's People."

"The police made a thorough search for this bag at the time of the murder," said Neil doubtfully. "If this had appeared two months ago they would have investigated it like a shot."

"It didn't appear then, sir. I can swear to that. That makes me think the person, whoever it is, didn't like chancing any move till the police had turned their attention elsewhere."

It was true that during the trial the actual bag had been almost forgotten.

"You said something about a manuscript, sir, didn't you? Isn't it possible it has a value for some one?"

"Not to any casual thief, who would very probably destroy it."

"This C. L. evidently hopes it hasn't been destroyed. If he doesn't think there's some chance of getting hold of it, why is he making such a fuss?"

"There's something in that. Yes, he must either want the manuscript, or else something we don't know about—for, of course, there may have been other things in the bag. If it's Tilbury who's advertising, we'll soon find out."

"If you want to know when Tilbury goes up to London again, I can suggest a way of finding out. He always leaves the car at the garage—Saunders' place, in Glastonbury. Why not get Saunders to ring you up the next time this happens? You could get on to your man within the hour, and have him pick up Tilbury at Waterloo."

It was a useful expedient, even though it involved taking Saunders into partial confidence. Neil, filled with excitement, started back to Glastonbury.

Saunders was out, and the only visible appendage of the garage was the young employé, Albert Stokes, whose ill warranted nervousness in the witness box had so struck Neil a few days ago. With his loose jointed frame bent over the racing model he was washing down, he did not notice the visitor's approach, and this gave the latter a chance to observe him closely. Everything about him betrayed a low mentality, probably arrested at the age of fourteen.

(Copyright; 1932; By Alice Campbell.)

[Continued tomorrow.]

Chicago Scene Has Part in Two Good Volumes

Dr. William Barton's Life Story Published.

"The Epic of Chicago," by William Raymond Hamilton. [Willett-Clark.]

"The Autobiography of William E. Barton." [Bobbs-Merrill.]

It is not often that the comments on the covers of a book, the so-called blurb, are so perfectly expressive of what is in between. In this case, however, the value, the interest, and the permanency of "The Autobiography of William E. Barton" can be discovered or not discovered in these words, "The story of a two-fisted preacher, circuit rider, editor, and Lincoln lover who carved out an honorable career because he was clean and strong."

DR. BARTON.

Dr. Barton records the adventures of his childhood in Illinois, the struggles and simplicities, the joys and sorrows of a life led naturally and humanly. When he was still a boy he ran away from home to carve out his own destiny free from parental restraint.

He worked his way through Berea college and married before he was graduated. After several years of preaching and teaching in one town after another in the backwoods of the Kentucky and Tennessee mountains he decided to complete his theological education at Oberlin college in Ohio. After successful years in this state he was called, at the age of 32, to a church in Boston. And finally he went to the First Church in Oak Park, Ill., where he remained for twenty-five years.

Dr. Barton's varied career supplies ample proof of his fine and undaunted courage. He reveals himself as brave, possessed of initiative and persistence, religious in an intelligent and realistic way, and scholarly. The autobiography, written casually and candidly, does not do justice to the author's interest in Abraham Lincoln, his extremely valuable contribution to Lincolniana and his own unique Lincoln collection. Only one chapter is devoted to his researches in this field. His scholarship resulted in original and sympathetic portraits of Lincoln as well as in a permanent contribution: the information concerning Lincoln's forebears.

"The Autobiography of William E. Barton" contains interesting material on his contemporaries, the trends in various fields, political and religious, of his time. The chapters concerning his boyhood and manhood in small towns and in mountain communities many people will find the most vivid and interesting parts of the book. The character of William Barton is set down with an enviable finality. It is not often that the art of autobiography is so guilessly used for effective portraiture. If from time to time the reader receives the impression of innocent egotism and dogmatism, and of a curious lack of humor, it does not detract from the ultimate goodness of a sterling character.

"Epic of Chicago" Is Vivid Story.

"The Epic of Chicago," by Henry Raymond Hamilton [Willett-Clark], is as vivid a portrait of the Chicago scene, which Barton knew so well, as the Barton autobiography is of a man. There have been few records of Chicago's early history available since the disastrous fire. The personal narrative of the author's uncle, Gurdon S. Hubbard, an early inhabitant, supplies a rare commentary on the beginnings of Chicago.

Besides that material the author ". . . grew up in the mental atmosphere of the frontier . . . he brings to the task of writing the story of Chicago unusual qualifications. A feature of this work that is quite unusual is the extensive quotation of casual comments of well known travelers who visited Chicago in her infancy," according to the introduction by Caroline M. McIlvaine, former secretary of the Chicago Historical society.

Henry Raymond Hamilton has studied carefully the documents that are left, various newspapers as well as most of the literature that has been written on the discovery of the west.

From the earliest settlements and settlers to the last part of the 19th century in Chicago, the author chooses and presents the most dramatic, picturesque and romantic episodes. There is much space given to the Indian life that flourished on and around the site of Chicago, the traits and customs of the Indians, the massacres, the trading and the gradual impenetration of the whites. The incorporation of Chicago as a city, the exciting times of the civil war, the terrible fire, the game of politics as it was played in the middle west, and the death of the pioneer spirit all are described with unusual vigor and dramatic perception.

M. D.

'When Chicago Was Young' Opens Tonight

[Continued from page 15, column 8.]

noise. It's somebody crying.' So she ran out of the room. She went in another room and found her cousin. She had a candle in her hand and a long white nightgown—mommy, when can I have a long white nightgown like that? Colin was crying loud. He said, 'Are you a ghost?' Mary said, 'I am a girl.' She made him stop crying and sang him to sleep.

"Pretty soon he got well and went into the secret garden with Mary and Dickon. Mommy, wasn't Dickon nice and didn't he have rosy cheeks? Colin got out of his wheel chair and played tag with Mary and Dickon. His daddy was happy when he came home. Then the play ended and I was sorry, terrible sorry."

And so were all the other children in Saturday's audience sorry when the play was over, for each and every one loved it. The Junior leaguers are beyond the amateur stage in producing and acting in plays for children and the one they are doing this season gives promise of being one of the most popular they have ever given. It will be given for five more Saturdays. Children from the Gold Coast and orphan asylums almost filled the theater last Saturday for the opening performance.

Society Attends Tibbett Concert.

Due to the persuasive powers of the ticket selling committee of the Passavant Woman's Aid society, Lawrence Tibbett's audience at Orchestra hall yesterday afternoon was as fashionable as any audience that assembled in the old days of Chicago's Civic opera. The hall was practically filled and the women who have been working so ardently on the ticket committee were all congratulating themselves when Mrs. Charles K. Cossant announced that she thought the proceeds would be close to $5,000.

Mrs. Joseph G. Coleman, president of the Aid and general chairman of the benefit concert, held a sort of informal reception outside of her box during the intermission. She wore a becoming wine colored dress and hat and an orchid corsage. Mrs. Francis Johnson, vice president of the society, was busy introducing the good looking Mrs. Tibbett to her friends.

Among the hundreds of fashionable supporters of Passavant hospital in the boxes and on the main floor were Mrs. Frederick T. Haskell, Mrs. Robert Hall McCormick, Mrs. Robert J. Dunham, Mr. and Mrs. Henry Faurot Jr., Mr. and Mrs. Barrett Wendell, Mr. and Mrs. Morris L. Johnston (the latter looking well and handsome again after her weeks of convalescence from a serious operation), Mrs. Bartholomay Osborne, Mrs. Dexter Fairbank, Mrs. Frank Hibbard, Mrs. George A. Ranney, Mrs. James R. Offield, Miss Betty Offield, Mr. and Mrs. Arthur Meeker, Mr. and Mrs. Charles B. Goodspeed, Mrs. Frank E. Wilhelm, Miss Jeanette Peterkin, Miss Agnes Foreman, Mr. and Mrs. William A. Yager, Miss Florence Otis, Mrs. Charles W. Dempster, Mrs. William L. Hodgkins, John Alden Carpenter, Mr. and Mrs. Walter S. Brewster, Mr. and Mrs. Laurance Armour, and Miss Florence Carr.

Affairs for Lord Bishop.

Lord William Gascoyne Cecil, bishop of Exeter, and his wife, Lady Florence Cecil, who have been guests of Bishop and Mrs. George Craig Stewart since their arrival in Chicago last Thursday, will move today to the Woodlawn avenue residence of their old friends, Mr. and Mrs. Edgar J. Goodspeed, whom they visited several years ago. They will remain with the Goodspeeds until Wednesday, when they will go east again on their return trip to London.

Mrs. Goodspeed is to give a luncheon today for Lady Florence at which the guests will include Lady Craigie, wife of Sir William Craigie, who is teaching this winter at the University of Chicago; Mrs. Edwin P. Frost, Mrs. John M. P. Smith, and her cousin, Miss Grace Thomas, one of the bishop's parishioners in Exeter, who is here visiting Mrs. Smith.

This afternoon the English Speaking union is to give a tea for the bishop and Lady Florence and this evening they will be guests of the Church club at a large dinner and reception at the Hotel Sherman. The hostesses for the tea include Mrs. Arthur Meeker, her daughter, Mrs. Ambrose C. Cramer; Mrs. Joseph Adams, Miss Helen Gilbert, Mrs. Nathaniel Owings, Mrs. Andrew MacLeish, Mrs. Frank H. Scott, and Mrs. Waller Borden.

Among those who have made reservations for the dinner are Dr. and Mrs. Duncan H. Browne, whose guests will include Mrs. Patrick A. Valentine, Mr. and Mrs. Patrick A. Valentine Jr., Mrs. Richardson Dunham, and Mr. and Mrs. Walter E. Miller; Mr. and Mrs. Eames MacVeagh, Col. and Mrs. Robert G. Peck, Mr. and Mrs. Robert F. Hall, Mr. and Mrs. Henry K. Chapin, Mr. and Mrs. Angus S. Hibbard, and Lewis Bernays, the new British consul general, and Mrs. Bernays.

Will Give Tea on Byrd Ship.

Admiral Byrd's famous ship City of New York, which small boys have been examining with such keen interest since it was docked in the Chicago river at Michigan avenue several weeks ago, is to be the setting for a tea to be given on Wednesday afternoon by the Evanston Women's auxiliary of the Gads Hill center at 1919 West Cullerton street, assisted by the Winnetka auxiliary. Proceeds will be used for a program of relief planned by the settlement house for this winter.

Mrs. Harry B. Sutter of Evanston is general chairman of arrangements.

Debutantes who have been asked to assist with plans for the Arden Shore "Shadows of Paris" ball to be held on Dec. 10 at the Stevens hotel and women who will be patronesses will be guests of Mrs. Robert B. Gregory, honorary president, and members of the Chicago committee at a tea from 4 until 6 o'clock this afternoon at the Fortnightly.

Miss Janet Fairbank will give a talk on "A Music Student's Life in Berlin" at a tea to be given for her at 3:30 o'clock this afternoon at the Woman's City club, under the auspices of the distinguished guest committee.

Mrs. Harold Bryant Visits Sister.

Mrs. Harold J. Bryant and her daughter, Miss Haroldine Bryant, arrived on Saturday for a visit with Mrs. Bryant's brother-in-law and sister, Mr. and Mrs. A. Watson Armour of 209 Lake Shore drive. One of the first things the Bryants did after arriving was to get acquainted with the Armours' new grandchild, little Adrienne Osborne, who came home from Alice Home hospital a few days ago with her mother, Mrs. W. Irving Osborne Jr. of Lake Forest. Mrs. Bryant and her daughter will remain in Chicago for a few days and then will join Mr. Bryant in Florida, where they'll spent part of the winter before returning to their London residence.

The New Orient society has issued invitations for its annual meeting and dinner to be held on Friday evening, Nov. 18, at the Palmer house.

An Arts ball, termed by its instigators a "Sojourn in Mars," is to be held on Dec. 9 at the Stevens hotel. The guests will be instructed to come costumed as inhabitants and immigrants to Mars so as to correspond with the fantastic modernistic decorations that are being planned.

Mr. and Mrs. Robert S. Dutton have closed their house on the Exmoor Country club grounds and will be at the Drake hotel until late December, when they will go away for a winter holiday.

Mr. and Mrs. James Otis Hinkley have moved into the Lake Shore Drive hotel for the winter. Mr. and Mrs. Uri B. Grannis have leased the Hinkley house in Lake Forest until spring.

Makes Bow at Tea

HELEN CASTLE AT HER DEBUT YESTERDAY.
[TRIBUNE Photo.]

Deviled Eggs Perfect Choice for Luncheon

Brown on Toast, Serve with Savory Sauce.

BY MARY MEADE.

Tomorrow's Menu

MORNING
Orange Sections with Powdered Sugar
Cereal
Flapjacks Brown Sugar Sirup
Frizzled Ham
Coffee Milk

NOON
Deviled Eggs
Cinnamon Toast
Frozen Fruit Salad
Tea Milk

NIGHT
Club Steak
French Fried Potatoes
Creamed Cauliflower
Beet Salad
Cranberry Pie
Coffee

What, O what to have for lunch? How many times have we wakened in the early morning hours to rack our brains over that eternally bothersome cookery problem?

Let me suggest, then, one family which you may have been overlooking—that of the piquant, versatile deviled or stuffed egg.

In service, stuffed eggs may be borne to the table either hot or cold. Simply place the desired number in boiling water which more than covers them. Cook gently [do not boil] for fifteen to twenty minutes. Then plunge quickly into cold water to prevent possible discoloration.

The yolks may be softened and made packable by the addition of cream, mayonnaise, boiled dressing, softened butter, chili sauce, or catsup. They may be seasoned in addition with salt, pepper, paprika, onion juice, celery salt, vinegar, lemon juice, curry powder—any of a hundred odd and flavorsome condiments.

Or to change completely the aspect of things, blend the smooth yolk paste with minced pickle and anchovy; with deviled tongue and tomato catsup; with grated peppy cheese and a flavoring of peppery sauce.

When the filling is ready—remember to taste it to be sure the flavor is all you wish it to be—pile it lightly into the waiting egg white shells, mounding well over the top.

Now comes another point of decision. These same stuffed eggs may be served either cold or hot. If cold, nest in crisp lettuce cups, garnish, if desired, with pickle fans or fagots and top with a spangling of paprika. If a warm luncheon dish is desired there should be toast. Prepare this and when the second side has just started to brown, place one or two stuffed egg halves on each piece and continue browning, at the same time toasting the egg. Quickly butter the toast around the egg and serve with a savory white sauce and a dash of paprika over all.

Or cheese sauce substituted for the white sauce is most palate tickling served over plain, well seasoned stuffed eggs. Minced parsley sprinkled over all gives the final festive touch.

OCEAN STEAMSHIP MOVEMENTS.

Arrived.	At.	From.
Berlin	New York	Bremen
Gen. Von Steub	Southampton	New York
Laconia	Cobh	New York
Pres. Harding	Hamburg	New York

Sailed.	From.	For.
Amer. Farmer	London	New York
Bremen	Cherbourg	New York
Britannic	Liverpool	New York
Pan America	Buenos Aires	New York
Westerland	Southampton	New York

Brown Woolen Frock for Junior Girl Has Peter Pan Collar, Red Accents

JUNIOR GIRL'S DRESS.

A brown novelty woolen was the material used in the original model shown today. The Peter Pan collar and flared back cuffs are detachable, and are of white piqué. The artist's tie is red crêpe de chine and the belt red leather.

The pattern, No. 3082, comes in sizes 8, 10, 12, and 14 years. Size 10 requires 2⅝ yards of 39 inch material with ⅝ yard of 35 inch contrasting in a light color, and ¼ yard of 35 inch dark contrasting.

Order Blank for Clotilde Pattern

CLOTILDE PATTERNS.
CHICAGO TRIBUNE, P. O. BOX 537, Grand Central Station, New York City.

Inclosed find $..... Please send me the Clotilde patterns listed below:

Pattern No. ..... Size ..... Price .....

3082 .....

Name .....

Number and Street .....

City .....

State .....

How to Order Clotilde Patterns.

Write your name and address plainly on dotted lines, giving number and size of such patterns as you want. Inclose 10 cents in stamps or coin [coin preferred; wrap it carefully] for each number, and address your order to Clotilde Patterns, CHICAGO TRIBUNE, P. O. Box 537, Grand Central station, New York City.

NOW WHITEN YOUR TEETH 3 shades in 3 days

If you think yellow, stained, unsightly-looking teeth are natural, start using Kolynos—a half-inch on a dry brush twice daily. In 3 days you'll see your mistake. Your teeth will look 3 shades whiter!

Kolynos—unlike any preparation you've ever used—contains two important ingredients that clean and whiten teeth remarkably. One—the finest cleansing agent known—erases stain and tartar, foams into every tiny fissure and washes away decay-causing debris. While the other ingredient kills the millions of germs that cause most tooth and gum troubles and helps to make teeth absolutely clean.

Thus Kolynos gently cleans teeth right down to the natural white enamel and soon makes them more attractive than ever. It refreshes the mouth and stimulates the gums. Buy a tube of Kolynos today.

KOLYNOS DENTAL CREAM

Tender young leaves give this famous tea its rich mellow flavor. . .

CHASE & SANBORN'S tender-leaf Tea

Copyright, 1932, by Standard Brands Inc.

APOLLO — NOW
TWICE DAILY 2:45 & 8:45
Metro - Goldwyn - Mayer, the Producers of "Grand Hotel," PRESENT A NEW STEP IN TALKIES!
AN EXCITING REVELATION OF A WIFE CONDEMNED BECAUSE OF A DESIRE FOR MOTHERHOOD.
Strange Interlude
NORMA SHEARER
CLARK GABLE
1,000 Good 50c and 75c Seats for All Performances
(Randolph at Clark)
TWICE DAILY: 2:45 & 8:45
SAT. & SUN.: 2:00-5:00 & 8:45
ALL SEATS RESERVED
PRICES PLUS TAX
MAT.: 50c-75c-$1.00. EVE.: 50c to $1.50
Seats Selling 2 Weeks in Advance

"personality bob"
For the New Little Hats!
That new style of hair dress so necessary with the new hats. Specially created by our European artists for each individual type. Ask for Michael, Antoine or Fred, Chicago's foremost hair dressers.

Personality Bob, Shampoo, Finger Wave $1.50
HAIR DYEING We guarantee to restore gray, faded, bleached hair to its natural color in one application, $3 UP
EYE-TEB Eyelashes Those long, silky eyelashes cleverly added to look just like your own. Very attractive. Only $2
Eyelash and Eyebrow Dyeing Guaranteed to last. Absolutely harmless. $1
Expert Manicure All the latest shades of polish. 35c
THOMPSON-MURRAY SHOPS
29 S. State St. | 36 W. Randolph
Dearborn 8740 | Dearborn 7585

What Could Be More Fitting than to Celebrate
ELECTION NIGHT
at the
CONGRESS
with VINCENT LOPEZ
The spot chosen as Headquarters for both National Conventions!
A Gala Night Is Assured
FAVORS NOISEMAKERS
WESTERN UNION will flash continuous results in both rooms throughout the evening.
POMPEIAN ROOM
No cover charge
THE JOSEPH URBAN ROOM
Two Dollars per person
Where the celebrities of the World Dine and Dance.
(The World's most beautiful Supper Room) Covers—Week nights, $1.00—Friday and Sunday, $1.50—Saturday, $2.50
CONGRESS HOTEL

6-DAY BIKE RACE Now
Prices - 55c $1.10 $1.65 $2.20 $2.75
CHICAGO STADIUM

Les Parfums MARLY
AFTERNOON EVENING TRIO SPORTS
—three glamorous MARLY perfumes in one package—providing women with the delightful privilege of using an appropriately different fragrance most suited to the occasion, the costume or the mood..each a distinct achievement by these master blenders of perfumes and creators of fine powders, lipsticks, rouges, etc.

CHOICE OF BOUQUETS OR FLORALS $1.50 THE BOX.
In The Better Stores

AMUSEMENTS.

ELECTION RETURNS
—AT—
THE STEVENS
TUESDAY EVE., NOVEMBER 8
In All Restaurants—6 P. M. until Midnight
Music, Dancing and Entertainment All Evening
DAVE O'MALLEY
Chief Announcer
Full and Complete up-to-the-minute returns on the Election by United Press announced from the platform in each Restaurant
A Special Dollar Dinner from 6 to 9
Dollar Supper from 9 to 1
NO COVER CHARGE
Stevens Hotel
MICHIGAN AVENUE, 7TH TO 8TH STS.

CORT All Eves. Sat. Mat. 50c-75c-$1 plus tax. Wed. Mat., 50c-75c plus tax
BILLY BRYANT'S SHOWBOAT TROUPE
In a River Version of HAMLET
Funnier Than "Ten Nights in a Bar Room"

KIMBALL HALL WED. NOV. 9 8:15 P. M.
ELAINE DE SELLEM, Mezzo-Soprano
MAE DOELLING SCHMIDT, Pianist
Tickets $1.10, 55c, Box Office

AMUSEMENTS.

ERLANGER LAST WEEK Mats. Wed & Sat.
The Theatre Guild, Inc., Presents
(Second Play of the American Theatre Society's Autumn Series of Five)
REUNION IN VIENNA
By Robert E. Sherwood
with ALFRED LUNT, LYNN FONTANNE
Next Mon.: Seats Now Selling
Third Bill in American Theatre Society's Series of Five
Violet Heming Roger Pryor
in the Brilliant Modern Comedy
"THERE'S ALWAYS JULIET" by John Van Druten
Author of "YOUNG WOODLEY"
(By Arrangement with Charles Frohman, Inc.)

GRAND OPERA HOUSE
POPULAR MATS. WED.-SAT.
"Cleverest and most triumphant show of the year." —Collins, Tribune
OF THEE I SING
The PULITZER PRIZE WINNER . . 1931-1932
MUSICAL COMEDY SENSATION with OSCAR SHAW, HARRIETTE LAKE, DONALD MEEK, CECIL LEAN

GOODMAN—Opens Mon. Eve. at 8:30 Sharp
"WHEN CHICAGO WAS YOUNG"
Good Seats at Box Office
For OLIVET BENEFIT Tonight

CARSON PIRIE SCOTT & CO

Gracious Frocks

Like These Are Headed For a Busy Social Season

Via the Moderate Price Section

$17.50

These frocks will see you through any afternoon in a dignified way, and should you skip over to the dinner hour, these frocks would supply an informal outfit, but a smart one.

CRYSTAL AND STEEL BEADS in a new design through the top and into the puffed sleeves as far as the elbow. It is a flattering frock of sheer crepe in black, gray, blue, green, and hyacinth. Sizes 36 to 44. Priced at $17.50. (At left, above.)

LACE SLEEVES AND DEEP back yoke are combined with heavy sheer. The neckline is draped to the left shoulder and held with a bright pin. All gray, all black, black with hyacinth, black with wine. Sizes 35½ to 41½. $17.50.

Moderate Price Frocks, Fourth Floor.

Shoe Sale

Hundreds of Pairs Taken From Our Higher-Priced Groups Reduced to

$5.95 pair

These shoes are all in the successful fashions. Reduced only because their size range is incomplete.

Styles that are in demand right now and for months. What choice—every style imaginable, in the most thrilling variations.

Black or Brown Suede, Black and Brown Kid, Reptile, Crepe, Satin, and Patent Leather.

Plain Pumps, Step-in-Pumps, Ties, and Straps with High, Medium and Low Heels.

Shoe Section, Third Floor.

Hats

With Galyac and Persian

They haven't the bulkiness you might expect in fur-trimmed hats, because these are just a few inches of hat in the beginning, with only the slightest bit of Persian lamb or galyac for trimming. You will see tiny flat affairs entirely of galyac—they are simply devastating—also in the group.

From $7.50 to $15

Millinery, Fifth Floor.

New Linens

The 5 Pieces $3

To top off a perfect bridge game, lay your table with this set of fine ecru linen. With hand-embroidery and Gigluccio edge, this bridge set is a "find" at $3.

$12.50

A beautiful luncheon set! Hand-made filet lace edging, point Venice insets, and cutwork on fine white Irish linen. The set includes a runner 18x45 inches, 8 doilies 12x18 in., 8 napkins 13x13 in. —$12.50 complete.

All-Wool and Double

$7.75

Warm to the touch, this blanket—and when you get it all wrapped around you it will simply warm the cockles of your heart. In soft shades of green, blue, rose, gold, and orchid with white. Exceptional fine lamb's wool, 72x84 in., unusually low priced at $7.75 pair.

Blankets, Second Floor.

Extra Long Sheets

Made of Very Fine Percale

Even a six-footer can't grumble at them. These extra long sheets were made especially for him. The sheets and cases have slight irregularities, hardly detectable, which make their prices much lower than usual.

72x108 inch size, $1.60 each.
81x108 inch size, $1.85 each.
Cases, 45x38½ inches, 45c each.

Sheets and Cases, Second Floor.

Hemstitched Damask Dinner Set

$6.50

Laundered and Ready for Use

The heavy quality of all-linen damask which shows effectively its smart design and weathers laundering exceptionally well. There is a choice of rich designs. The cloth, 64x84 inches, and 8 napkins, 19x19 inches—complete, $6.50. Not sketched.

Linens, Second Floor.

What So Young and Gay as Plaid Woolens

$2.50 yd.

Small wonder they are the smartest woolens this season. Just take one look—such vivid colorings and patterns do worlds for flagging spirits and dull wardrobes! Scotch plaids and tartan plaids, in a soft, firm quality—a perfect weight to work with and to wear.

Soft, Heavy Wool Coatings

$2.50 yd.

They have just come in, and they are exciting things—all-wool, in the new, crepy weaves that wear as well as they look. The smart shades of green, brown, grey, navy, red, black. Exceptional at $2.50.

Woolens, Second Floor.

You'll Welcome Their Super Quality Silk and Satin Crepes

$1.45 yd.

Every silk that is up-to-the-minute in fashion has been included in this selling—take that for granted. What we want to emphasize especially is their super quality. Included are:

SATIN CREPES. Beautiful, soft, pure dye fabrics, in colors for day and evening frocks and for lingerie. Also white and black.

ROUGH CRINKLED CREPES, deeply crinkled and firmly woven, yet soft in finish. Not one smart street color omitted.

ROUGH SATIN CREPES. A most practical frock-fabric because it is reversible and the satin side may be used as trimming.

Vogue, McCall, Pictorial Review, Butterick and Paris Patterns Present

a complete survey of all smart fashions from the standpoint of the woman who makes her own clothes. Depend on them for help.

In the Fabric Sections, Second Floor.

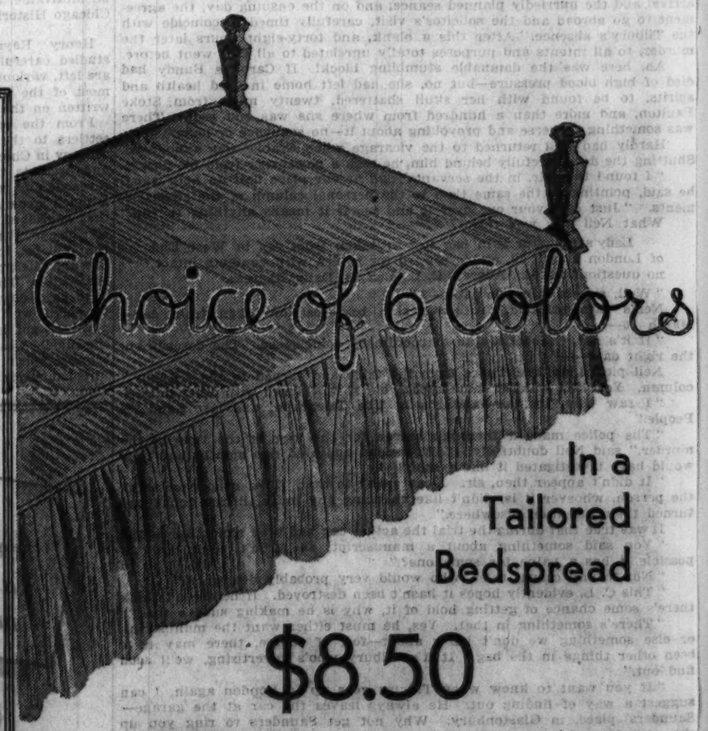

In a Tailored Bedspread

$8.50

A very heavy quality of rep in a rayon and cotton mixture—just the weight to hang well and wear "like iron." In attractive shades to harmonize with your bedroom color scheme—blue, green, old rose, peach, orchid, gold. Single and double bed size, $8.50 each.

Bedspreads, Second Floor.

SECTION TWO
SPORTS MARKETS
WANT ADS

Chicago Daily Tribune

THE WORLD'S GREATEST NEWSPAPER

MONDAY, NOVEMBER 7, 1932. **** 19

"Twenty-four persons answered my Tribune Want Ad offering a kitchen garbage burner for sale. One of them bought it; several wanted to."—F. J. Knudsen, 5012 Wolfram St.
Reaching 200,000 more families in Chicago and suburbs than any other Chicago newspaper, the Tribune is bound to get better results for your advertising. Phone Superior 0100—Want Ad-Viser!

BEARS WIN, 28-8; PACKERS BEAT CARDS, 19-9

GRANGE SCORES THREE TIMES IN ROUT OF GIANTS

Johnsos Blocks Punt for Touchdown.

Red's Day

CHICAGO [28].		NEW YORK [8].
Johnsos	L. E.	Campbell
Engebretsen	L. T.	Munday
Bergerson	L. G.	Bowdoin
Miller	C.	Hein
Buckler	R. G.	Jones
Burdick	R. T.	Owen
Franklin	R. E.	Flaherty
Molesworth	Q. B.	Moran
Nesbitt	L. H.	Feather
Grange	R. H.	Vokaty
Nagurski	F. B.	McBride

Touchdowns—Grange [3], Johnsos, Flaherty.
Points after touchdowns—Engebretsen [3].
Tackwell.
Substitutions: Chicago—Corbett for Grange; Tackwell for Franklin; Ely for Engebretsen; Brumbaugh for Molesworth; Joesting for Nagurski; Sisk for Nesbitt.
New York—Molenda for Vokaty; Cagle for Feather; Irvin for Owen; Gibson for Bowdoin; Grant for Munday; Badgro for Flaherty; Caywood for Jones.

New York, Nov. 6.—[Special.]—Red Grange today led the Chicago Bears to a 28 to 8 victory over the New York Giants in a National Professional league game at the Polo grounds. Grange crossed the New York goal line three times, and in addition contributed several exciting dashes.

Despite their commanding lead at the end of the game, the Bears were not always ahead of their rivals. The Giants, showing a steady and powerful attack, jumped into the lead two minutes after play began when they climaxed a march of 34 yards by scoring a touchdown on a pass, McBride to Flaherty. The attempt to convert the extra point failed.

Giants Relinquish Lead.

The Giants' advantage was short lived, for the Bears came back with a touchdown in the first period. Grange took a pass from Molesworth on the four yard line and stepped across the goal. Engebretsen kicked the seventh point.

The Bears, seizing the aggressive, rolled up two more touchdowns in the second period. Grange took a long pass from Nagurski and scored easily. Johnsos blocked a punt, picked up the ball and ran across the goal for the third touchdown. After yielding a safety to the Giants in the fourth quarter, the Bears scored their fourth touchdown on a short end run by Grange.

McBride led the Giants capably in their first period scoring burst. He passed to Vokaty and Flaherty after the Bears kicked off. These passes, together with runs by McBride and Moran, enabled New York to reach the Bears' 25 yard line, from where McBride hurled a long pass to Flaherty, who scored. McBride missed his try for the placement.

Bears Strike Back.

The Chicagoans struck back almost immediately. Franklin intercepted a Giant forward pass on the New York 25 yard line. Molesworth ripped through the line for 10 yards, and on the next play hurled an aerial to Grange, who stepped over the Giants' goal for his first touchdown. Engebretsen kicked for the extra point.

In the second session the teams traded punts, and the Bears came into possession of the ball on the New York 45 yard stripe. Two tries at the line were productive of small gains, so Nagurski tossed a 20 yard pass to Grange, who ran the intervening distance to the Giants' goal. Engebretsen's kick again was good.

The Giants yielded another tally late in the second quarter. Johnsos blocked Burnett's kick on the New York 15 yard line, picked up the ball and ran for a score. Engebretsen added the extra point.

Fumble Stops Giants.

The opening of the fourth quarter saw the New Yorkers within scoring distance. They fought their way to the Chicago 3 yard line, where McBride lost the ball on a fumble, Sisk recovering for the Bears. Molesworth missed a pass from center in his own end zone, and the ball rolled out of the field of play, giving the Giants a safety.

Late in the quarter the Bears, following a 20 yard run by Grange and two shorter gains by Molesworth, traveled from their own 44 yard line to the Giants' 6 yard stripe. Two attempts at the line failing, the Bears essayed a lateral pass, Molesworth to Grange, who raced around end to the goal line. Tackwell kicked the extra point.

BOSTON WINS, 19-6.

Boston, Mass., Nov. 6.—(AP)—The Boston Braves, led by Gyp Battles and Oren Pape, beat the Stapletons in a National Football league game today, 19 to 6.

The Braves took the kickoff and passed and plunged to the nine yard line where Battles sliced off tackle for nine yards and a touchdown. Hughes missed the extra point. Battles broke away again in the second period to score from the 20 yard line and Hughes kicked goal.

Stapleton scored in the fourth quarter when Campiglio broke away for a succession of long gains. On the kickoff after the score, Pape raced 85 yards through the Stapleton team for a touchdown.

THE GUMPS—WHAT MIGHT HAVE BEEN

WELL—I HOPE SHE'S SATISFIED—THE CELLAR IS FINISHED AND SHE HAS A DARNED GOOD JOB OF WHITE WASHING ON THE WALLS—AND THAT JOB OF WHITE WASHING JUST KEPT ME OUT OF THE PRESIDENTIAL CHAIR—
SHE CERTAINLY PULLED THE CURTAIN ON MY AMBITIONS—THE CHANCE OF A LIFE TIME THROWN AWAY—MY FUTURE SEEMS AS BLACK AS THE INSIDE OF A SAFE—I CAN'T SEE ONE BRIGHT LIGHT AHEAD—
OH—WELL—I SUPPOSE IT'S ALL FOR THE BEST—LIFE IS JUST LIKE A PANE OF GLASS ANYWAY—AND AS THE WISE OLD FELLOW ONCE SAID—IF YOU CAN'T SEE THROUGH IT—DON'T BREAK IT—
WASH IT—
SIDNEY SMITH
H-7
Reg. U. S. Pat. Off., Copyright, 1932, by The Chicago Tribune

My Greatest THRILL in FOOTBALL

BY HEARTLY ANDERSON.
[As Told to Charles Bartlett.]

HEARTLY ANDERSON.

My greatest thrill as a football player occurred in my last year on the Notre Dame varsity. Any lineman who has worked three years paving the way for backs, letting them do all the scoring, will appreciate it. It happened during the Notre Dame-Purdue game at the Boilermakers' stadium on Oct. 16, 1921, which we won with little difficulty, 33 to 0.

That Purdue battle was one which we wanted to win by at least 133 to 0, not because of any feeling against Purdue but to make up to Coach Rockne for the game the preceding week, when Iowa ended our 20 game string of victories with a 10 to 7 defeat. We never got the chance to run up a huge score, however, for Rock took us out early and used shock troops the greater part of the game.

Varsity Rolls Up 30 Points in First Half.

We scored thirty points in the first half, Johnny Mohardt getting a pair of touchdowns and Paul Castner a field goal, while I, a mere guard, crossed the line three times, but got credit for only two touchdowns, the third being recalled after a penalty.

I got my first big kick when I broke through in the first quarter and not only blocked a Purdue kick but recovered it for a touchdown. That would have been enough for one day but it wasn't long after that a Notre Dame man smeared another kick and I picked up a loose ball and ran the remaining distance to my second touchdown of the day.

Scores Third Time, but It Doesn't Go in Books.

I thought it was a regular field day two minutes later when I got in the way of another Boilermaker kick, followed it through, scooped it up and ran for another touchdown. That one didn't go in the books, however, for I was called back and the score nullified when officials ruled that we had been offside. I had no reason to kick, however, for I had scored two touchdowns, something a guard doesn't do very often, and also drew a double barreled thrill out of it.

Heartly [Hunk] Anderson, head coach at Notre Dame since the death of Knute Rockne, hails from the same town which sent the late George Gipp to the South Bend school—Calumet, Mich. He was born there 34 years ago, and after prepping at the local high school entered Notre Dame in 1918. He played guard on the teams of 1919, 1920 and 1921, three of the greatest elevens in Notre Dame history. He was assistant coach to Rockne from 1922 to 1928, specializing in line work and making himself known as one of the best forward tutors in the country. His most notable charges were the "Seven Mules" who played with the Four Horsemen. In 1928 he became coach at St. Louis university, but returned and in the spring practice of 1930 had full charge of the team while Rockne was in Florida.

BLACKHAWKS WIN FROM ST. PAUL, 1-0, IN EXHIBITION

St. Paul, Minn., Nov. 6.—(AP)—Professional hockey returned to St. Paul tonight after a year's absence when the Chicago Blackhawks of the National league defeated the St. Paul Greyhounds of the new American association, 1 to 0, in an exhibition game.

The only score of the game came in the first period, when March shot a goal on an assist from Romnes in 15:14.

TINNING, BRIDE OFF ON A TRIP WITH HEMSLEYS

Lyle [Bud] Tinning, Cubs pitcher, married Inez Lorraine Barnett yesterday at the North Shore Baptist church. The service was read by the Rev. Herbert Virgin.

After the ceremony the couple, with Mr. and Mrs. Rollie Hemsley left for Syracuse, O., to visit Hemsley's parents.

WHO IS LEADING NOW? WELL, RIGHT NOW BINDA, HILL

But Bike Racers Have 2 Days to Go.

Bike Standings

3 A. M., 102D HOUR.

	Miles.	Laps.	Points.
Binda and Hill	1858	9	164
Audy and Peden	1858	7	331
Linari and Severgnini	1858	7	272
B. Walthour and Kodak	1858	7	222
Letourner and Debaets	1858	7	187
J. Walthour and Ritter	1858	6	265
Dempsey and Wissel	1858	5	189
McNamara and Horan	1858	4	175
Deulberg and Grimm	1858	4	147
Walker and DeLille	1857	9	176

Leader, Binda.

BY EDWARD BURNS.

Norman Hill, of San Jose, Cal., whom experts adjudge the best American six day bike rider, though he's never won a six day race, and his partner, Alfredo Binda, road champion of the whole wide world, had forged into the lead in the grind at the Stadium last night as the spectacle went into the 99th hour.

The pair had been in a mileage tie for the lead at brief intervals during the early evening, but in a series of jams shortly before 11 o'clock they took charge all by themselves.

As all sleepless fans know, the Hill-Binda team is one of the two teams formed from remnants of starting teams in the race, the two boys having got together after their partners were laid out by injuries on opening night.

Five Teams Gone.

The field now is reduced to two-thirds of its original enrollment. This thinning of the ranks lessens the danger of spills, but it makes it tougher for the riders to pull any foxy stuff now that most of the plugs are out of the race and can no longer run interference for the schemers.

One of the several funny things about six day bike races is that they run seven nights. So the information that tonight will be the sixth night of the even need not cast down your spirits, for tomorrow night the race still will be going on—that is, until 11 o'clock, when the big finish takes place.

While there was no such mad riding as that which characterized the early hours yesterday morning, when the artists engaged in the most sensational pedaling seen here in a half dozen races, the lead switched enough in the several hours after dinner last night to keep the fans alert.

Lead Changing Starts.

At 3 o'clock last night the team of Letourner and Debaets had retained a lead they had gained in the terrific riding 18 hours earlier. They had held the advantage through the afternoon jamming, which saw a total of 32 laps stolen—a most unusual tabulation for a matinee.

At 9 o'clock J. Walthour and Ritter had ridden into a mileage tie with Letourner-Debaets and technically were in fir. place on sprint points. At 9:05 Audy and Peden became technical first placers, though they shared mileage honors with the B. Walthour-Rodak, J. Walthour-Ritter, and Letourner-Debaets teams.

B. Walthour and Rodak took the lead alone at 9:12 o'clock, but 13 minutes later Binda and Hill had moved up from the third flight group to a tie for first. These combinations prevailed at 10 o'clock, then Bobby and Mickey shook off their pursuers for a few minutes to lead alone. At 10:30 o'clock, however, the mileage tie had been restored.

Wagner Team Out.

At 10:35 o'clock B. Walthour and Rodak again were leading alone with Binda and Hill one lap back, Audy and Peden two laps back, the J. Walthour-Ritter, and Dempsey-Wissel teams three laps behind. McNamara and Horan were trailing by four laps and Deulberg-Grimm, the biggest disappointment of the race to date, plodding along five laps back of the pacesetters.

The field at 9 o'clock was reduced to 10 teams when Wagner and Petri were flagged. Walker and Delille thus became the caboose boys, eleven laps behind.

Results of 2 a. m. sprints follow:
1—Audy, Linari, Wissel, DeLille.
2—B. Walthour, Severgnini, McNamara, Grimm.
3—J. Walthour, DeLille, Walthour, Deulberg.
4—Peden, Grimm, McNamara, Dempsey.
5—Linari, Horan, Deulberg, Wissel.
6—Ritter, Severgnini, Walker, Dempsey.
7—DeLille, Linari, Binda, Deulberg.
8—Ritter, McNamara, Debaets, Peden.
9—Linari, Audy, Wissel, DeLille.
10—Debaets, Peden, Grimm, Ritter.

WHEN CARDINALS STILL HAD HOPE

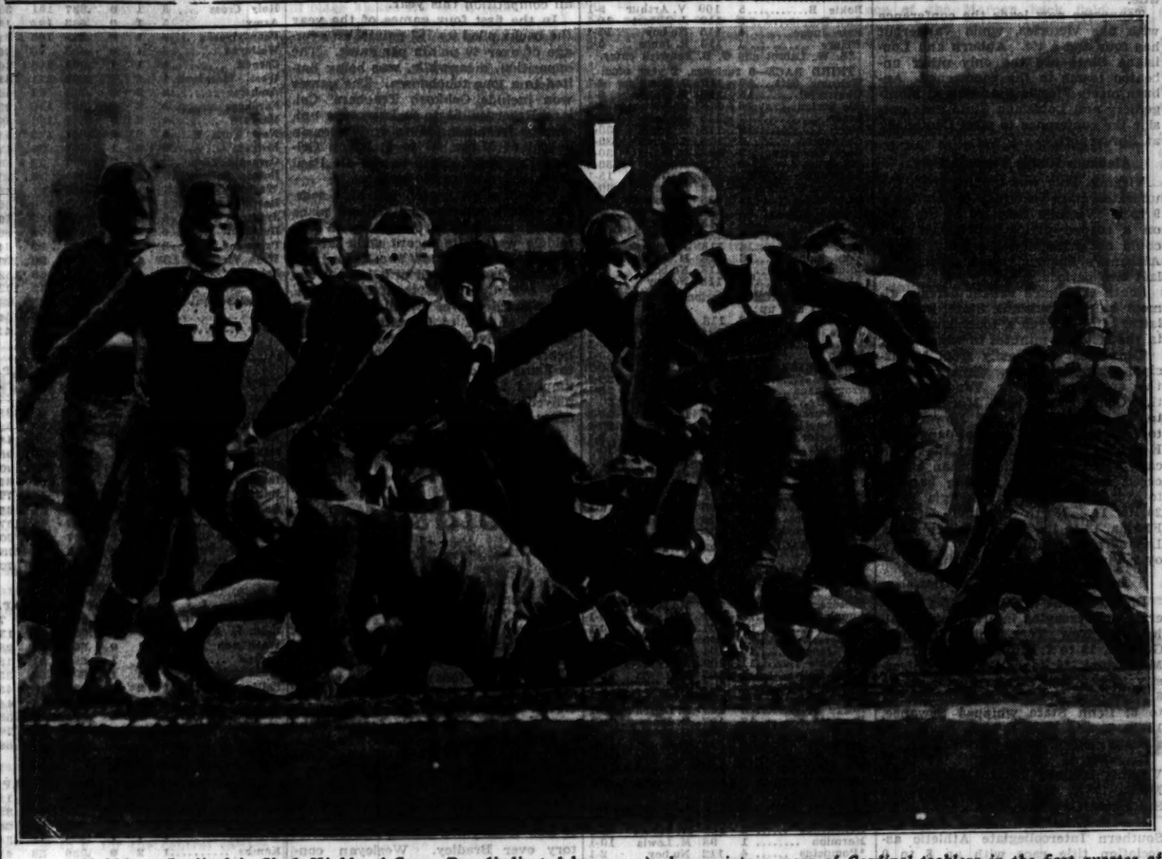

Hold 'em, Cardinals! Clark Hinkle of Green Bay (indicated by arrow) plunges into a mass of Cardinal tacklers in the first quarter of the game yesterday at Wrigley field. No. 27 is Martin of the Cardinals, No. 29, Peterson of Green Bay; No. 49, Kiesling of the Cardinals. The gentleman in the mask (extreme left) is Stahlman, Green Bay tackle. Tim Moynihan, Cardinal center, is the bareheaded player in the center. Green Bay won the game, 19 to 9. [TRIBUNE Photo.]

Notre Dame Next; No Rest for Wildcats

Northwestern's football team, buffeted about by Big Ten opponents during the last three week-ends, steps outside the conference Saturday with the prospects of encountering even sterner opposition in Notre Dame.

The tradition built up through the years that a Northwestern team always plays inspired ball against Notre Dame is about the only consolation for the Wildcats as they make ready for Saturday's effort.

Several changes in the lineup are contemplated by Coach Hanley. Al Kawal is to be shifted back to a guard position from quarter back. He played in the line as a freshman, but has been used in the back field this year because of his ability to block. His presence in the line will add much needed strength, since once again the Wildcats forwards will be greatly outweighed.

George Potter, who was inactive Saturday, due to an injured shoulder, is expected to be ready for first string duty against Notre Dame. He and Roy Augustson will handle the signal calling assignment for the Purple.

IRISH POINT FOR N. U.

Notre Dame, Ind., Nov. 6.—[Special.]—Northwestern and Notre Dame meet here Saturday in the twelfth game of their 43 year old rivalry. Neither team has hopes of a title, but it seems to have detracted but little from the game's lure.

J. Arthur Haley, business manager of athletics, said today there are in excess of 35,000 tickets sold and that there is a heavy sale now.

Notre Dame showed promise of coming back when it beat Kansas 24 to 6, Saturday. The play of Joe Sheketski, senior right half from Shadyside, O., who was promoted to the varsity late in the week and scored on two long runs, was particularly impressive.

It is no secret here that Coach Heartly Anderson is pointing his team for Northwestern. In its last three defeats, by Southern California, Army, and Pitt, Notre Dame has gone to pieces in the last period. In the Northwestern rivalry, the Irish have won eight times and most of the victories have been achieved in the closing minutes of play.

In the Wake of the News

DO YOU REMEMBER 'WAY BACK WHEN:

THIS WAKE IS CONDUCTED BY HARVEY T. WOODRUFF.
HELP! HELP!

You went to a dry goods store to buy a shirt the clerk asked, "Do you want a laundered or unlaundered one"?—Thomas Riddewold, La Grange, Ill.

It was a great honor to have the barkeep at O'Leary's salute you when your country friends were along?—T. W. Morrissy, Elkhorn, Wis.

Women wore about four petticoats starched as stiff as a board?—Grace B.

* *

The New Albany and Salem railroad, now Monon, burned wood in its locomotives (early '70s)?—W. B. Manny, Michigan City, Ind.

Women wore kid shoes buttoned up the side and if one button came off the whole string of buttons became loose?—J. I. M., Cairo, Ill.

A real dinner gown was not what it should be unless it had an overskirt, and this often was trimmed with fringe?—Mrs. J. M. Heald, Byron, Ill.

* *

The church bell was tolled for five minutes when there was a death in town, then given three short taps for a man, two for a woman, one for a child, and after a short interval other taps would record the age?—H. M. G., Plainfield, Ill.

This was a popular song:

"Pass the butter, gently, Mabel,
Shove it lightly through the air;
In one corner of the dish, love,
You will find a nut brown hair"!

Deane Kibler.

Women wore dresses that buttoned in the back and the buttons were so arranged that it was impossible for a lady to button her own dress and many a husband lost his temper when called on to assist?—Emma K., Bloomington, Ill.

A gentleman escorting a lady happened, without thinking, to be on the inside of the walk, urchins, to indicate his lack of manners, would shout "Cabbage for sale"?—J. F. J.

Arlington, Cotton, and Kembell played so long and successfully at Foley's Opera house about 1880 and Ben Cotton's alibi in the show, when arrested for stealing a sheep, was: "I picked up a little lamb and carried it home because I was afraid it would bite me"?—Old St. Joe.

We padded our busts so they would be ten inches larger around than our waists for perfect forms?—I. M. B., Neenah, Wis.

* *

On winter mornings we boys found our boots so damp and frozen we had to place a table knife down the back of the boot, then stomp around the room and pull vigorously on the straps to force the heel to the bottom?—J. M. M., Kirkwood, Ill.

The Chicago and Alton conducted a baseball excursion train to St. Louis for the Sunday game of July 22, 1894, and fare for the round trip was $1.50?—D. S. W.

Prosperity first was said to be "just around the corner"?—R. C. Phillips, Gary, Ind.

* *

Hale, Frost & Snow conducted a hardware store on Lake street in the '60s?—A. M. Halverson.

Bryant & Stratton's Business college was at the northeast corner of Clark and Washington and Sloan's Business college was at the southeast corner of Washington and Dearborn (1858)?—C. M. C.

Small towns had horse drawn fire engines and the first man who hitched his team to the engine in case of fire was given $10 for the service?—Annabel L. King.

* *

In winter all children going to school wore woolen or fleece lined underwear, and what a lot of difficulty there was in drawing on the ribbed stockings so that no "bumps" could be detected over the shoes?—F. M. J., Rockford, Ill.

We drove to town with horse and buggy, then tied to the hitching post, and after each rain the streets at the curb would be full of mudholes which the horses dug out while pawing to keep off the flies or in trying to let you know it was time for the noonbag!—John J. McNamara, Jackson, Miss.

It was considered dangerous to lick an envelope in sealing a letter for fear of lacerating the tongue?—Karlov Karlov.

Pro Football

	W.	T.	L.	Pct.
Green Bay	7	1	0	1.000
Portsmouth	4	2	1	.800
Chicago Bears	4	1	1	.667
Boston	2	2	2	.500
Chicago Cardinals	2	2	2	.500
Brooklyn	2	0	5	.286
New York	1	1	5	.167
Staten Island	1	2	5	.167

YESTERDAY'S RESULTS.
Green Bay, 19; Chicago Cardinals, 9.
Chicago Bears, 28; New York, 8.
Portsmouth, 17; Brooklyn, 7.
Boston, 19; Stapleton, 6.

Football Back to Normal; No Major Upsets

The first November Saturday brought return to normalcy in intercollegiate football. It would be difficult to find a first class upset in major competition, for, while the size of the scores was unusual in several cases, the results followed predictions generally.

Ohio State's victory over Northwestern, 20 to 6, was the nearest approach to the unexpected in the Big Ten. Many had believed Ohio State would win in view of its scoreless tie with Pittsburgh, but its ties with Wisconsin and Indiana and a defeat by Michigan, had convinced others that Northwestern, if not a winner, would be beaten no worse than the week before when Minnesota won by a touchdown.

That was almost true, for Ohio State's third touchdown resulted from a blocked kick. Once again it was demonstrated that Northwestern does not have the necessary line strength.

Rentner Breaks Away.

Pug Rentner got away on his longest run of the season when he dashed 67 yards for Northwestern's touchdown. But here Northwestern's offense virtually ended, fumbles erasing other promising situations.

Michigan's victory over Indiana was expected and it was in line with the Wolverines' record. One touchdown was sufficient, after which Michigan's sturdy and consistent defense stopped the Hoosiers short of the goal and a possible tie.

It has been interesting to watch the conference teams adopt the forward-lateral pass combination. The idea is as old as the forward pass, but it is probable that Southern Methodist brought the play to the attention of the Big Ten. Anyway, in 1930 Southern Methodist used such a play against Notre Dame and while beaten 20 to 14, the Mustangs gave the Irish secondary no end of trouble.

Northwestern has been using the forward-lateral pass for a couple of years. Last year, under Fritz Crisler, Minnesota employed the play.

Badgers, Buckeyes Adopt It.

Wisconsin and Ohio State now have adopted the idea, although each plays it differently. Against Illinois Saturday the Badgers scored their first touchdown on a pass to Schneller, an end, and a lateral pass to Kabat, a guard. Another pass scored in the

[Continued on page 21, column 2]

HERBER PASSES TO BLOOD FOR 2 TOUCHDOWNS

Chicagoans Block Punt to Score.

Can't Stop 'Em

GREEN BAY [19].		CARDINALS [9].
Rose	L. E.	Creighton
Hubbard	L. T.	Williams
Michaelske	L. G.	Kiesling
Barragar	C.	Moynihan
Zeller	R. G.	Graham
Stahlman	R. T.	Gordon
Gantenbein	R. E.	Kassell
O'Boyle	Q. B.	Malloy
Bruder	L. H.	Lillard
Herber	R. H.	Martin
Hinkle	F. B.	Holm

Touchdowns—Blood, [2]; Hinkle, Moynihan.
Points after touchdown—O'Boyle, Hill.
Safety—Herber [Green Bay].
Substitutions: Green Bay—Blood for Bruder, Dilweg for Rose, Nash for Gantenbein, Comstock for Zeller, McCrary for Hinkle, Earpe for Hubbard, Perry for Stahlman, Lewellen for Herber.
Cardinals—Holmer for Lillard, Hill for Holm, Handler for Graham, Tinsley for Gordon, Scardino for Martin, Steinbach for Kiesling, Rogge for Creighton, Douds for Williams.
Referee—George Lawrie, Chicago. Umpire—Gordon McNutt, Milwaukee. Head linesman—W. R. Smith, Chicago.

BY WILFRID SMITH.

Chicago's Cardinals could not stop Johnny Blood yesterday afternoon at Wrigley field. Almost without help the black haired veteran led the champion Green Bay Packers to their seventh professional league victory in their march for a fourth consecutive title. The final score was: Green Bay, 19; Cardinals, 9. Official attendance was 8,323.

Twice in the first half Blood grabbed perfectly thrown forward passes from the hand of Arnold Herber for touchdowns. Then in the last quarter, when the Cards had threatened to overcome this lead, Blood took another pass from Verne Lewellen and raced to the Cardinal 5 yard line. From here the Packers counted their third touchdown, Clark Hinkle getting the credit after Hank Bruder had plunged twice for a total of four yards.

Only Team to Score on Packers.

Although they were defeated, the Cardinals, who have been the only team to cross the Packers' goal line this year, repeated the performance yesterday. Tim Moynihan, who played furiously in the center of the Card line, took the ball after Jess Tinsley had blocked a punt with his chest and ran for a touchdown in the second quarter.

Trailing 13 to 7, the Cards had the better of the play during the third period. They completed passes until the rally died when, on third down, Irwin Hill fumbled and the Packers recovered on their 3 yard line. This cut short the threat, but it also provided the setting for the safety which gave the Cards two points on the next play.

Herber went into his end zone to kick. There he momentarily fumbled Barragar's pass from center, and went down under a flurry of red shirts in a vain effort to reach the goal line.

Malloy Plays Quarter.

While the Cardinals were helpless to stop Blood from dashing through the center of their secondary defense, they did better than might have been expected. Simas, the regular quarter back, was unable to play because of injuries, and Les Malloy, with no experience at the position, was assigned to the job. Then, too, Joe Lillard, the Negro back, played under the handicap of an injured ankle. Even so, Lillard did his share in the passing attack which threatened to reach the Packer goal line in the third quarter.

But Johnny Blood was the hero. Johnny has been catching passes many years for the Packers. He has been a substitute half back this season. Johnny was slowing up, the fans said. But yesterday Johnny gave proof of his speed by outrunning his opponents. During part of the game Johnny directed the Packer offense.

Fumble Halts First Drive.

The game started slowly. The Cards were unable to complete their yardage during the first half and the Packers were successful only three times. Bruder's pass to Rose gave Green Bay its first opening when Rose, after running 24 yards, fumbled out of bounds on the Cards' 29 yard line. Bruder fumbled to halt the drive, and the Cards took the ball on their 22 yard line.

A minute later the Packers had the ball in midfield. Herber failed to gain, but Blood went through center on a spinner for five yards. Then Blood, from a wide left wing back position, set sail down the center of the Cards' defense. Herber's throw dropped in his hands at the 10 yard mark and Blood might have walked the remainder of the distance. Harry O'Boyle place kicked the extra point.

Blood Grabs Another.

Again at the start of the second period the Packers threatened, but Hinkle fumbled on the Cardinal three yard line and Moynihan captured the ball.

An exchange of kicks followed. Then Hill of the Cards fumbled and the alert Packers had the ball 18 yards from the goal. Bruder showed a net gain of a yard on two tries. Then Blood galloped down the same path he had followed before and caught Herber's pass as he ran into the scor-

[Continued on page 21, column 5.]

GEESE, BEWARE WINGING WAY TO THE SOUTHLAND

Storms Are No Better than Hunters' Guns.

BY BOB BECKER.

Wild geese traveling south during the storm days of October and November have a big hazard to get by the thousands of hunters in the various states. But when the reports from scores of observers are compiled regarding the peculiar accidents which the migrants suffer while coming southward the list of natural hazards runs from gleaming wet pavements and brilliant lights to the glass roofs of hot houses. Winging their way on a stormy night the big honkers have to chart a blind course. Visibility is poor when the atmosphere is thick, so accidents are numerous.

On such nights our waterbirds may be fooled by a wet pavement glistening under artificial light. It is not uncommon for the birds to swing down to such a pavement, believing it to be water. This year some of the residents of a small town in Canada had no trouble in getting goose dinners without firing a shot when a flock of honkers banged into a wet pavement on a stormy night under the delusion that they had found a refuge from the storm.

Autos, Wires Take Toll.

In the case of ringneck pheasants [nonmigrants] telephone wires and automobiles take a big toll every year. In South Dakota we saw two birds strike telephone wires after they had flushed from a field and headed across a highway along which there were many wires. Last fall we saw a big ringneck cock bang into a wire at full speed. The bird kept going, but he obviously was seriously hurt.

The recent big migration of geese and ducks from the north country [about a week ago] brought down thousands of birds. But it also revived the goose versus brant question. Frank Collins, Morris, Ill., sportsman, called us on the phone to tell us that he had gotten into a flock of "brant" and had bagged four. Then the following day Colin Sanborn, in the department of zoology of the Field Museum of Natural History, brought up the question of brant, blue geese and Canadian geese in northern Illinois and the argument was on.

Brant Uses East Coast.

Briefly the situation regarding these birds is this: The true brant uses the east coast for its migration. It is very rare in the interior. Another species stays along the west coast. Therefore, there isn't much doubt but what the bird known as a brant to many hunters is not a real brant. Having seen blue geese migrating over northern Illinois and knowing that the white fronted goose often is called the brant or prairie brant we have a hunch that the birds which midwestern hunters call brant some day will be assigned to either of these species.

Meantime Mr. Sanborn is doing considerable sleuthing in northern Illinois to see if he can't get close to some of these birds called brant so as to fix the birds in the records.

C. Y. O. TOURNEY SHIFTS TO OUTLYING CENTERS

Preliminary matches in the Catholic Youth Organization boxing tournament for the championship of the Chicago archdiocese will be held in the suburban centers this week, with the Lake county district titles to be decided first at Waukegan.

Before the shift of location, however, the west side parishes of Chicago compete tonight at the C. Y. O. athletic center in the loop.

One of the features on the program is the contest in the heavyweight class, in which Richard Manty of St. Mel's parish, lightweight champion of Camp Grant in 1929 and 1931 runner-up in the Golden Gloves tournament, will box Victor Della Maria of St. Lucy's parish.

The Waukegan preliminaries Wednesday will be held in the Waukegan Township High school.

BABY RUTHS WIN 2 GAMES WITH 3,142 PIN TOTAL

The Babe Ruths shot a 3142 series in the Classic Bowling league last night and scored two victories over Wass & Schroeder. The double victory sent the Ruths into fifth place.

The Green Rivers won two games from the DeBarry team, Louis Levine of the latter shooting 708 for high for the night. Ben Bernicchi of the Green Rivers totaled 704. The league leaders, the Lorenz Knitting Mills, won two from the tail-end Edelweiss.

SWEETSER AND OUIMET DEFEAT SARAZEN, HAGEN

Glenhead, L. I., Nov. 6.—[Special.]—Jess Sweetser and Francis Ouimet defeated Gene Sarazen and Walter Hagen, 1 up, in a charity exhibition match at the Women's National Golf and Tennis club here today. Sarazen, who has been on a campaign through the southwest, had an opportunity to square the match on the last green but took three putts.

Red Wings Lose Detroit Hockey Series by Goal

Detroit, Mich., Nov. 6.—(AP)—The Red Wings, Detroit's national hockey league entry, won the third and rubber game of the city championship series with the International League Olympics tonight, 3 to 2, but the Olympics won the series on the basis of total points, 12 goals to 11. Tonight's game went into overtime, Buswell breaking the tie after nine minutes of the extra session by slapping home a pass from marker.

Injury in Football Game Proves Fatal to Boy, 16

Billings, Mont., Nov. 6.—(AP)—Frank Joseph Dober, 16, died last night from a fractured skull suffered in a sandlot football game.

SMITTY—EVERY KNOCK'S A BOOST

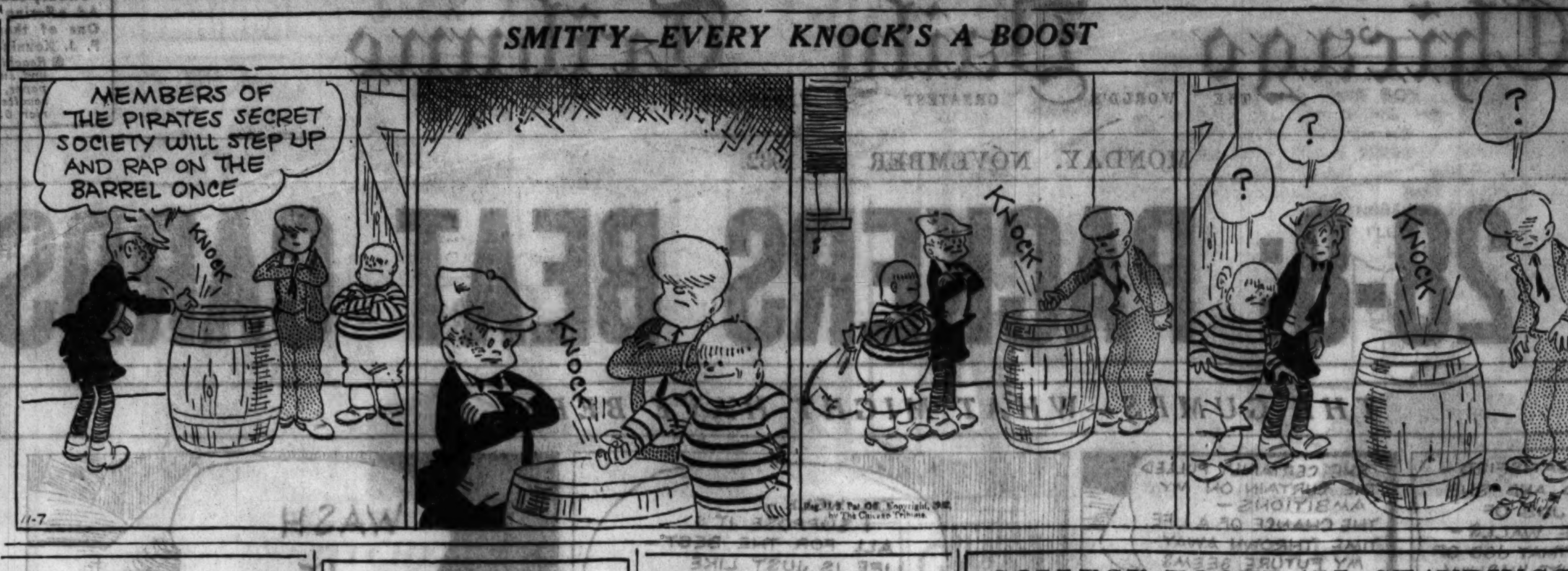

Tennessee and Vanderbilt to Meet Saturday

Atlanta, Ga., Nov. 6.—(AP)—Tennessee and Vanderbilt, a pair of resourceful and unbeaten elevens, resume their traditional rivalry at Nashville Saturday in a game that may decide the southern conference football championship.

For four years Tennessee has crushed Vanderbilt, but Vanderbilt, with its best team in many seasons, has high hopes of victory. Tennessee never has won a conference football title.

Tennessee now leads the conference with five victories, while Vanderbilt has four and a tie. Auburn and Louisiana State are the only other unbeaten teams in the conference. Auburn meets Florida Saturday at Montgomery and Louisiana State goes outside the conference to meet Centenary at Shreveport.

Alabama Whips Virginia Poly.

Virginia Poly was toppled from the unbeaten class yesterday by Alabama, 9 to 6. Virginia Poly led at the half on a second period touchdown, but could not withstand the pounding of Alabama's line and backs during the last two periods.

South Carolina's valiant defense almost halted Louisiana State, but the latter slipped over a touchdown pass in the last five minutes to win, 6 to 0.

Tennessee won easily from Mississippi State, 31 to 0, while most of the stars rested for Vanderbilt as the Commodores beat Maryland, 13 to 0. Auburn defeated Howard, 25 to 0. Duke stopped several dangerous Kentucky thrusts and beat the Wildcats, 13 to 4; Don Zimmerman engineered a last period passing barrage to overcome and defeat Georgia Tech, 20 to 14. North Carolina defeated Florida, 18 to 13, and Washington and Lee surprised with a 7 to 0 victory over Virginia for its first triumph.

Lose Intersectional Battles.

Disaster came to all of the six southern teams essaying intersectional challenges. New York university beat Georgia, 13 to 7; Minnesota won from Mississippi, 26 to 0; Catholic university turned back Wake Forest, 14 to 6; Syracuse defeated Oglethorpe, 27 to 6; Penn State whipped Sewanee, 18 to 6, and Colgate won from Mississippi college, 32 to 0.

Clemson defeated Citadel, 18 to 6; Virginia Military lost to William and Mary, 10 to 7, and North Carolina State beat Davidson, 7 to 3.

Mercer eliminated Centre from the Southern Intercollegiate Athletic association title race with an 8 to 0 triumph. West Kentucky beat Georgetown, 24 to 0, and Furman turned back Wofford by the same score as these elevens continued unbeaten.

Birmingham-Southern beat Southwestern, 20 to 0; Mississippi Teachers defeated Louisiana college, 12 to 0; Louisiana Tech won from Millsaps, 19 to 14, and Centenary crushed Durant, 44 to 0.

MEMPHIS BURIES MILLS ELEVEN IN MUD, 40 TO 0

Memphis, Tenn., Nov. 6.—[Special.]—The Memphis Tigers found a morass of mud to their liking today and buried the Chicago Mills, 40 to 0, in a professional football game. Frosty Peters scored one touchdown, passed to Freddy Getz for another, kicked a field goal from the 32 yard line, and made five successive extra points kicking from placement. Lineup:

TIGERS [40].		MILLS [0].
Cavette, Monahan	L. E.	Noland
Long	L. T.	Lutz, Witry
VanSickle, Blankenbaker	L. G.	Grecius
Eberdt, Thomason	C.	Wassco, Nash
McMullen, Norvell	R. G.	Whent
Faulkner	R. T.	Galletch
Grange, Getz	R. E.	White Mackle
Peters	Q. B.	Connelly
Cohen, Davis	L. H.	Edwards, Brennan
McDaniel, Belden	R. H.	Collins
Seiberling	F. B.	Lawless

Touchdowns—Seiberling, Peters, Monahan, Getz, Grange.
Field goal—Peters.
Points after touchdown—Peters [5].
Safety—Connelly.

Evans, Sox Rookie, Leads Western Assn. Hurlers

Springfield, Mo., Nov. 6.—[Special.]—Art Evans, young lefthanded pitcher sold to Chicago White Sox by the Independence, Kas., club, led all pitchers of the Western association, official averages, released today, reveal. Evans had an average of 1.98 earned runs per nine inning game. Dallas Patton, Hutchinson, Kas., outfielder, sold to the St. Louis Cardinals, led batters with an average of .345. Ival Goodman, sold to the Columbus club of the American association, led in home runs with 22.

TODAY'S SELECTIONS

PIMLICO.

1—Luckite, Silverskin, Shylock.
2—Sir Kendal, Buck Hero, Grand Acre.
3—Welcome Gift, Chatterfol, Idle Stream.
4—Pennate, Judge Schilling, Up.
5—Garden Message, War Glory, White Lies.
6—Lightning Bolt, Masked Knight, Helianthus.
7—NEGOPOLI, Battering Ram, Ward in Chancery.

LATONIA.

1—Baggage Master, Prince Westend, Through Omond.
2—Lord Dean, Young Bill, Free Helen.
3—Marse Chan, High Complexion, Elegy.
4—Jaz Age, Fort Worth, Booster Twist.
5—Charley O, Fair Rochester, Pot au Brooms.
6—Glynhurst, Bright Moon, Flag Flying.
7—ROXIE WEIDEL, Mrs. Foster, Madelon.
8—Polly's Folly, Subtlety, Stella F.

- PIMLICO - ODDS & JOCKEYS

FIRST RACE—About 2 miles, steeplechase:

Horse.	P.P.	Wt.	Jockey.	Odds.
Luckite	6	153	A. Bauman	2-1
Silverskin	11	145	A. Scott	7-5
Shylock	7	143	H. Little	6-1
Sir Sweep	10	148	W. Hunt	8-1
*Gold Cup II	12	132	T. Gordon	30-1
Reverence	13	132	No boy	30-1
Border Stripe	14	130	P. Jensen	30-1
*Bernildon Flash	2	130	No boy	30-1
Forbis	3	136	A. Harro'ay	30-1
Stefan Jr.	4	134	No boy	30-1
Janedith B.	1	130	O. Meyers	30-1
Fluttering	8	130	J. Everhart	15-1
Arise	8	134	W. Rea	20-1
Degas	5	137	W. Collins	30-1

*A. R. Hamilton and Mrs. A. Potts entry.

SECOND RACE—1 1/16 miles, claiming, 3 year olds and up:

*Sir Kendal	11	113	R. Jones	5-2
Buck Hero	2	116	W. Studley	2-1
Grand Acre	10	110	M. Calvert	8-1
Merry Mack	8	116	No boy	30-1
Single A.	7	108	V. Wisner	30-1
Lillybet	9	107	No boy	15-1
Jaffa	3	107	D. Belizzi	20-1
Bokie B.	5	109	V. Arthur	5-1
Glen Burnie	6	110	J. Gilbert	10-1
Fair Judge	4	115	No boy	15-1
*Tinge	1	115	R. Jones	5-2

*S. W. Labrot and G. B. Fenwick entry.

THIRD RACE—6 furlongs, 2 year olds:

Welcome Gift	10	115	C. Kurts'ger	4-1
Chatterfol	15	118	D. Meade	6-1
Idle Stefan	16	118	R. Workman	4-1
Lesev	17	115	No boy	30-1
Fetch	18	118	R. Jones	30-1
Cannoneer	4	118	No boy	30-1
Rock Coventry	2	118	P. Walls	30-1
Swincourt	8	118	No boy	30-1
Doc Collins	11	118	M. Garner	15-1
Runing Play	1	118	No boy	30-1
Electric Gaff	2	118	J. Leyland	30-1
The Potter	13	118	E. Steffen	20-1
St. Omer	3	118	H. Mills	20-1
Marvan	9	118	No boy	10-1
Pure Pact	14	118	J. Bejshak	12-1
Von Sion	12	118	M. Lewis	15-1
Colonist	5	118	No boy	3-1
Axentea	6	118	No boy	8-1

FOURTH RACE—6 furlongs, claiming, 3 year olds and up:

Pennate	13	118	J. McTaggart	8-1
Judge Schilling	5	121	No boy	5-2
Up	16	120	S. Renick	10-1
Blimp	3	113	S. Stretton	30-1
Porter's Dream	2	113	J. Layland	30-1
Bilinora	4	114	D. Meade	20-1
Prometheus	15	118	H. Elston	20-1
Stand By	14	118	H. Callahan	30-1
My Purchase	12	114	L. Schaefer	20-1
Lullaby II	1	112	No boy	20-1
Protractor	17	117	D. Bellizzi	8-1
Action	9	114	F. J. Baker	15-1
Devout	6	111	No boy	20-1
*Ladino	11	114	J. Bejshak	3-1
Renaissance	18	115	No boy	8-1
Princess Camelia	8	111	B. Hanford	5-1
Chu Chu	10	108	W. Todd	6-1
*Wise Count	7	116	J. Bejshak	3-1

*C. E. Groyan and B. Parr entry.

FIFTH RACE—1 mile and 70 yards, 2 year olds:

Garden Message	2	123	G. H. B'st'k	20-1
War Glory	3	107	J. Gilbert	8-1
White Lies	12	104	W. Studley	4-1
Caesars Ghost	15	107	No boy	5-1
Lough Port	13	107	G. Haines	30-1
Denon	14	107	No boy	30-1
Once	16	105	No boy	30-1
Sue Jones	10	104	W. Nertney	30-1
Tractable	11	109	F. D'gherty	30-1
North Mill	1	107	M. Lewis	20-1
Daudet	6	107	No boy	20-1
Dominus	9	107	T. Malley	15-1
Kerry	5	109	R. Leisch'n	20-1
Pompet	17	107	R. Jones	8-1
Bold Lover	18	107	D. Meade	10-1
Espinetta	8	104	W. Todd	15-1
Royal Blunder	7	107	R. Martin	8-1
Mr. Khayyam	4	107	A. Robertson	6-1

SIXTH RACE—1 mile and 70 yards, handicap, all ages:

Lightning Bolt	7	116	A. Robertson	6-1
*Masked Knight	5	111	R. Jones	2-1
Helianthus	2	113	M. Garner	2-1
Marmion	1	98	M. Lewis	10-1
*Pompeius	4	112	No boy	2-1
Reveille Boy	6	117	R. Workman	4-1
Pardee	3	110	T. Malley	10-1

*G. H. Bostwick entry.

SEVENTH RACE—1 1/16 miles, claiming, 3 year olds and up:

Negopoli	7	119	H. Mills	2-1
Battering Ram	8	113	D. Meade	4-1
W'd-in-Chancery	2	105	No boy	4-1
Wishing Star	6	107	D. Bellizzi	4-1
Toreatong	1	119	No boy	6-1
Skirt	3	108	J. Gilbert	20-1
Little Stokes	4	108	No boy	20-1
Astrakhan	5	111	W. Balza'te	30-1

LATONIA ENTRIES.

FIRST RACE—Purse $600, claiming, 2 year olds, 6 furlongs:

Miss Adele	108	Patarette	112
Pony Up	111	Spring Flight	111
Proud Princess	110	Dusky Dame	112
*Through Omond	108	Lydabelle	108
Quick Verdict	111	Klevette	108
Parade Step	111	Baggage Master	111
Prince Westend	115	Prince Canbar	111
Last Second	111	Bianos	113
*Princess Octa	103	Madge De	110
Chatwink	116	*El Meza	105

SECOND RACE—Purse $600, claiming, 3 year olds and up, 6 furlongs:

*Dizzy	103	*Cash Play	114
Dunny Boy	111	*Jane Packard	103
Normahal	116	*Free Helen	111
*Diadame	107	Scarlet Brigade	115
*Phaeldale	103	Aristocrat	115
Lella Lee	108	*Tommy	110
Viba	108	*Cayuga	114
Decoration Lady	108	*Sis Agnes	107
Young Bill	111	Mendell	111
Lord Dean	115	Tadcaster	111

THIRD RACE—Purse $600, claiming, 2 year olds, 6 furlongs:

*Simon	106	Gladys S	108
Simple Honors	111	Siota	110
Little Gertie	112	*Beckville	106
*Marse Chan	110	My Blaze	113
Ridgewise	115	Elegy	113
Nervous Lady	110	Just Buck	111
*Dr. Jillson	108	Captain Logan	113
High Complexion	110	Transcript	108
Miss Cameron	110	Sweet Pal	111
Palatine	113	Machilla	113

FOURTH RACE—Purse $600, claiming, 3 year olds and up, 6 furlongs:

*Fire Flash	103	*Agapanthus	110
*Grand Union	108	Birthday Gift	115
Glorious Swan	108	Booster Twist	115
*Foolish Fellow	106	*Balderdash	106
Semester	115	*Justina	107
Essential	115	Sophianna	112
*Hamilton	110	*Fort Worth	114
*Jaz Age	114	*Kentucky Bill	110
Don Pablo	111	*My Prince	110
Cloudy	115	*Helen Green	107

FIFTH RACE—Purse $1,000, allowances, 2 year olds, 1 mile and 70 yards:

Pot au Brooms	116	Red Roamer	116
Fair Rochester	116	Charley O	108
Thistle Play	113	Uncle Donald	113

SIXTH RACE — Purse $600, claiming, maidens, 3 year olds and up, 1 1/16 miles:

*Bright Moon	103	Minot	113
*Sweet Joe	108	Ledford	113
Tiny Juanita	110	*Flag Flying	106
*Petulant	105	*Flying Boy	106
Agnes P	108	*Cassinette	103
Glynhurst	111	Surely	110
Don't Touch	111	*Bob's Luck	103
Edina	108	*Prince Feather	103

SEVENTH RACE—Purse $600, claiming, 3 year olds and up, 1 1/16 miles:

*Princess A. O.	108	*Mai San	108
Pesi	108	*Roxie Weidel	111
*Cherokee's Ridge	108	Quick Sale	108
*Madelon	108	Majestien	111
*Mrs. Foster	111	Djibaway	113
*Surly	114	*Domina	108

EIGHTH RACE—Purse $600, claiming, 3 year olds and up, 1 1/16 miles:

*Marion Ormont	108	Olamay	108
*Noel's Dress	108	Subtlety	115
*Polly's Folly	114	*Miss Mary Lou	103
*Your Play	108	*Stella F	108
*Mary Marvin	108	Juddle	113
Sabina H	108		

*Apprentice allowance claimed.

Culver Seeks Third in Row Over St. John's

Revenge for the two 19 to 0 defeats handed them in the last two years will be St. John's Military academy's goal in its annual game against Culver at Dyche stadium Saturday. Proceeds from the game will be turned over to charity.

Should Culver win, it will be its fourth triumph in the eleven games between the two schools. St. John's two splendid backfields have run down all competition this year.

In the first four games of the year the backs piled up 183 points, an average of over 40 points per game. The opposition, meanwhile, was being limited to a lone touchdown. The games won include Oshkosh Teachers' College Reserves, 51 to 0; Lawrence university freshmen, 45 to 0; Wisconsin School of Mines, 28 to 6; Ripon College Freshmen, 39 to 0; and De Paul College Freshmen, 20 to 0.

Culver, while not such a high scoring eleven, has taken its usual place among the best prep teams in the middle west. Its record thus far includes three victories, two losses, and a tie. It is composed of a 13 to 0 victory over Central High of Evansville, Ind.; 25 to 0 over Brazil, Ind., High school, and 31 to 0 against the Valparaiso university freshmen. Mooseheart academy defeated the Cadets 24 to 7 and a Notre Dame hall team triumphed 28 to 2. A 7 to 7 tie was played with Shattuck Military academy.

State Normal Holds Lead in Little 19

Bloomington, Ill., Nov. 6.—[Special.]—State Normal, leader of the Little Nineteen for two weeks, was still at the top today, after last week's games, but a gallant Macomb Normal eleven almost ruined the State homecoming by forcing the leaders to rally to win, 13 to 12. Only Quarter Back Murray's place kick kept Normal from falling from the select group.

Illinois Wesleyan remained close behind in second place by defeating Bradley, previously unbeaten, 6 to 0. It was Wesleyan's second straight victory over Bradley. Wesleyan continues to be the only Little Nineteen team whose goal line has not been crossed by a conference opponent.

McKendree Is Third.

McKendree is in third place, by dint of a 27 to 7 triumph over Elmhurst. It was the fourth consecutive conference upset for Elmhurst.

Shurtleff remained in the upper half of the standings by whipping the Carbondale Teachers, 6 to 0, when Abbott scored on an off-tackle thrust in the third quarter.

Illinois College lost to James Millikin when Joe Rolinaitis, Millikin guard, kicked a field goal from the 25 yard line to give his team a 10 to 3 triumph. It was the first field goal in the Little 19 conference this year.

Westray Runs 100 Yards.

St. Viator moved into the .500 per cent class by beating Charleston Normal, 25 to 0. It was St. Viator's first league victory. Westray, St. Viator back, ran 100 yards for one of the touchdowns. Monmouth, 1931 champion, also won its first Little 19 game by conquering Carthage, 33 to 13.

Lake Forest's second Little 19 triumph, halted Wheaton, 7 to 6. In nonconference competition Cornell college of Mount Vernon, Ia., beat Knox, 13 to 7.

DAVIS RETAINS PRESIDENCY OF CASTING CLUB

Eddie Davis was reëlected president of the Lincoln Park Casting club for the third time yesterday. Davis tied the world's record for the five-eighths ounce accuracy bait test with a perfect score of 100 in the last casting events of the season. Results of the election:

President, Eddie Davis; secretary-treasurer, G. B. Almy; secretary of records, M. G. Pursell; vice presidents, H. E. Leininger, P. S. Gilbertson, Charles Zeisler, Chester Bruns; captain, E. Lambert; first assistant captain, Walter Brewer.

Summaries of casting events:

5/8 OUNCE ACCURACY BAIT—Won by Eddie Davis, 100; Hugo Anderson, 98, second; A. J. Naugle, J. B. Nystrom, 97, tied for third.

DISTANCE FLY—Won by W. B. Sturgis, 116 feet; F. R. Steel, 102 1-3 feet, second; P. S. Gilbertson, 98 2-3 feet, third.

SALMON FLY—Won by W. B. Sturgis, 120 2-3 foot average; P. S. Gilbertson, 120 1-3 feet, second; F. R. Steel, 121 2-3 feet, third.

3/8 OUNCE ACCURACY BAIT—Won by Hugo Anderson, 92; A. J. Naugle, J. B. Nystrom, tied for second.

DRY FLY UNKNOWN—Won by F. R. Steel, 98; E. J. Davis, W. B. Sturgis, 95, tied for second.

Johnny Coulon Postpones Boxing Show Until Friday

Matchmaker Johnny Coulon last night announced that his weekly professional boxing show, scheduled for tomorrow night at the Midway Arena, 6115 Cottage Grove avenue, has been postponed until next Friday.

Danny Neenan, former Golden Gloves boxer, will meet Eddie Chinski of Kankakee in the five round windup Armistice night. Five other bouts and one wrestling match will support the main event.

Ki Cuyler and Bob Smith Back from Hunting Trip

Kiki Cuyler and Bob Smith, members of the Cubs baseball team, accompanied by Carl Kenderdine, a front row rooter, returned to Chicago last night after several weeks of hunting in the region of Lake of the Woods, Canada. As proof that their expedition was more profitable than the recent one against the Yankees, the athletes brought back the heads of two moose and three deer.

COLLEGE FOOTBALL STANDINGS

BIG TEN.

	W.	L.	T.	Pct.	Pts.	Op.
Michigan	4	0	0	1.000	68	6
Purdue	3	0	1	1.000	58	13
Minnesota	2	1	0	.667	28	13
Wisconsin	2	1	1	.667	67	26
Ohio State	1	1	2	.500	34	34
Indiana	1	2	1	.333	28	27
Chicago	1	2	0	.333	20	57
Northwestern	1	3	1	.250	45	49
Illinois	1	3	0	.250	28	55
Iowa	0	3	0	.000	6	67

EASTERN TEAMS.

	W.	L.	T.	Pct.	Pts.	O.P.
Colgate	7	0	0	1.000	227	..
Columbia	7	0	0	1.000	193	25
Waynesburg	7	0	0	1.000	95	24
Brown	6	0	0	1.000	75	15
Pittsburgh	6	0	0	1.000	169	25
Susquehanna	5	0	1	1.000	113	17
Temple	4	0	2	1.000	92	34
Wagner	2	0	2	1.000	46	..
Villanova	6	1	0	.857	173	18
Holy Cross	6	1	0	.857	101	35
Army	5	1	0	.833	182	18
Pennsylvania	5	1	0	.833	165	32
Wesleyan	5	1	0	.833	66	20
Cornell	4	1	1	.800	146	20
West. Maryland	4	1	1	.800	111	51
Amherst	5	2	0	.714	83	49
Fordham	4	2	0	.667	178	22
Harvard	4	2	0	.667	102	80
New York U.	4	2	0	.667	125	55
Rutgers	4	2	1	.667	98	45
Carnegie Tech	2	1	2	.667	39	55
Boston College	3	2	0	.600	38	33
Wash'ton.-Jeff.	3	2	1	.600	67	32
Dartmouth	4	3	0	.571	150	80
Syracuse	4	3	0	.571	137	86
Bucknell	4	3	0	.571	76	80
Princeton	2	2	2	.500	89	34
West Virginia	3	4	0	.429	93	90
Lehigh	2	4	0	.333	63	158
Penn State	2	4	0	.333	72	102
Georgetown	2	4	0	.333	46	89
Yale	1	2	2	.333	15	34
Navy	1	4	2	.200	30	41

INDIANA.

	W.	L.	T.	Pct.	Pts.	O.P.
Valparaiso	6	0	0	1.000	164	34
Manchester	5	1	0	.833	89	24
Franklin	4	2	1	.667	65	88
Wabash	3	2	1	.600	60	58
Rose Poly	4	3	0	.571	66	48
Hanover	3	3	1	.500	78	96
Ball	3	4	0	.429	90	90
Indiana State	3	4	0	.429	107	84
Butler	2	3	1	.400	41	72
De Pauw	2	4	0	.333	84	85
Earlham	1	5	0	.167	44	167
Evansville	1	5	1	.167	24	90
Oakland City	1	5	0	.167	34	175
Central Normal	1	6	0	.147	62	172

PACIFIC COAST.

	W.	L.	T.	Pct.	Pts.	O.P.
South. California	4	0	0	1.000	40	7
U. C. L. A.	3	0	0	1.000	31	13
Wash'gton State	4	1	0	.800	57	28
Oregon	2	1	0	.667	51	18
Washington	2	1	1	.667	50	33
California	1	2	0	.333	16	40
Stanford	1	3	0	.250	46	44
Idaho	1	3	0	.250	19	56
Montana	0	3	0	.000	19	76
Oregon State	0	4	0	.000	12	56

BIG SIX.

	W.	L.	T.	Pct.	Pts.	O.P.
Nebraska	3	0	0	1.000	48	12
Oklahoma	2	1	0	.667	47	33
Kansas State	2	2	0	.500	60	26
Missouri	1	1	1	.500	14	31
Kansas	1	2	0	.330	38	41
Iowa State	0	3	1	1.000	6	60

MISSOURI VALLEY.

	W.	L.	T.	Pct.	Pts.	O.P.
Oklahoma Aggies	2	0	0	1.000	45	14
Creighton	2	1	0	.667	59	18
Washington	1	1	0	.500	14	47
Grinnell	1	1	0	.500	14	14
Drake	0	2	1	.000	7	48
Butler	0	0	1	.000	0	0

SOUTHWESTERN CONFERENCE.

	W.	L.	T.	Pct.	Pts.	O.P.
Texas Christian	3	0	0	1.000	78	12
U. of Texas	3	0	0	1.000	51	12
Rice Institute	2	1	0	.667	31	25
U. of Arkansas	1	2	0	.333	39	52
Texas A. and M.	0	1	2	.000	0	17
S. Methodist	0	2	1	.000	6	27
Baylor	0	3	1	.000	6	56

SOUTHERN CONFERENCE.

	W.	L.	T.	Pct.
Tennessee	5	0	0	1.000
Auburn	4	0	0	1.000
Louisiana State	3	0	0	1.000
Vanderbilt	4	0	1	1.000
Alabama	4	1	0	.800
Virginia Poly	4	1	0	.800
Tulane	3	1	1	.750
N. C. State	2	1	0	.667
Duke	3	2	0	.600
Kentucky	4	3	0	.571
South Carolina	2	2	0	.500
North Carolina	2	3	1	.400
Georgia Tech	2	4	0	.333
Virginia	1	2	0	.333
W. & L.	1	2	0	.333
Florida	1	3	0	.250
V. M. I.	1	3	0	.250
Georgia	1	3	1	.250
Maryland	1	4	0	.200
Clemson	0	3	0	.000
Mississippi	0	3	0	.000
Mississippi State	0	3	0	.000
Sewanee	0	4	0	.000

LITTLE NINETEEN.

	W.	L.	T.	Pct.
State Normal	6	0	0	1.000
Illinois Wesleyan	4	0	0	1.000
McKendree	3	0	0	1.000
Augustana	3	0	1	1.000
Shurtleff	5	1	0	.833
Lake Forest	2	1	0	.666
Millikin	2	1	0	.666
Macomb Normal	3	2	0	.600
Illinois college	3	2	0	.600
St. Viator	1	1	0	.500
Bradley	1	1	1	.500
Monmouth	1	1	1	.500
North Central	2	3	0	.400
DeKalb Normal	1	2	1	.333
Wheaton	1	2	0	.333
Eureka	1	3	0	.250
Knox	0	3	0	.000
Carthage	0	4	1	.000
Carbondale Normal	0	4	1	.000
Elmhurst	0	4	0	.000
Charleston Normal	0	4	0	.000

SOUTHERN INTERCOLLEGIATE A. A.

	W.	L.	T.	Pct.
Furman	5	0	0	1.000
W. Kentucky	4	0	0	1.000
Southwestern	3	0	0	1.000
Loyola [N. O.]	2	0	0	1.000
Centenary	1	0	0	1.000
Louisiana Tech	3	1	0	.750
Centre	2	1	0	.667
Mercer	2	1	0	.667
Mississippi College	2	1	0	.667
Murray	3	2	0	.600
Mississippi Teachers	2	2	0	.500
Citadel	1	1	0	.500
E. Kentucky	1	1	1	.500
Georgetown	1	1	0	.500
Louisiana Normal	1	1	0	.500
Presbyterian	1	1	1	.500
Wofford	1	2	0	.333
Chattanooga	1	2	0	.333
Millsaps	1	2	0	.333
Transylvania	1	2	1	.333
Mid-Tennessee	1	3	0	.250
Newberry	0	1	0	.000
Louisiana College	0	2	1	.000
S. W. Louisiana	0	3	0	.000
Erskine	0	3	0	.000
Louisville	0	3	0	.000
Union	0	4	1	.000

ROCKY MOUNTAIN.

	W.	L.	T.	Pts.	O.P.
Utah	4	0	0	113	6
Denver	3	0	0	42	20
Brigham Young	4	1	0	89	37
Colorado Aggies	3	1	0	65	16
Colorado College	3	2	0	61	75
Colorado	2	2	0	63	28
Utah Aggies	2	2	0	72	42
Colorado Teachers	2	2	0	35	45
Wyoming	1	3	0	19	54
Montana State	0	3	0	7	45
Colorado Mines	0	3	0	13	97
Western State	0	4	0	13	127

Emil Andres Wins Stock Car Title at Evanston

Emil Andres of Chicago won the 50 lap central states stock car championship yesterday at the Evanston speedway before 4,500 persons. C. F. Roselle of Dayton captured second place, while F. Tetgmeir was third. Andres and Roselle both won a ten lap preliminary race.

ROSS AND HESS START TRAINING FOR BOUT TODAY

Middleweight Matches on Stadium Card.

Barney Ross, Chicago lightweight, and Goldie Hess of Los Angeles, Cal., will begin hard training today for their 10 round bout at the Chicago Stadium Friday night. Ross rested yesterday, his first layoff since he began drills last Monday. He is scheduled to box with Harry Schuman, Young Joe Wolcott, and Phil McQuillan, all welterweights, at Trafton's gym today.

Hess will box with Abie Miller, a stablemate, who will appear in a preliminary bout on the Stadium card. Goldie weighs 139 pounds, only three over the stipulated weight for the match.

Ross Must Win.

Hess has everything to gain and nothing to lose in this match. Ross is next in line for a shot at Tony Canzoneri's lightweight championship. If Ross loses Friday he will drop in the 135 pound ratings and Hess will move up.

Hess is a confident fellow. He believes that after almost five years of boxing his time has arrived for a title shot. He lost a 10 round decision to Tony at New York Aug. 26, 1930, two months before Canzoneri won the title from Al Singer.

Middleweights on Card.

Two middleweight matches complete the 10 round bouts on the card. They will bring together Dave Shade and Sammy [Kid] Slaughter, Terre Haute, Ind., and Frankie Battaglia, Winnipeg, Can., and Young Terry, Trenton, N. J.

Shade long has been recognized as a leader in the division and Slaughter acquired proper recognition when he whipped Shade at Milwaukee last April. It was the only bout in which Shade was beaten in eight starts this year. Battaglia has won seven of his eight contests since the start of the year. Chick Devlin held Frankie even in a match at New York Oct. 13. Terry broke into the limelight last year with victories over Jackie Fields, welterweight champion, Sept. 17 at New York, and Ben Jeby at Newark, N. J., June 29.

Jackie Fields has been notified by the National Boxing association that the limit for a defense of his welterweight title has been extended from Oct. 23 to Dec. 23. Jackie is the first champion to benefit by the N. B. A.'s new rule extending time limits from six to eight months in all divisions but the heavyweight, which is allowed a year between championship defenses.

Joey Thomas left yesterday for Stevens Point, Wis., where he boxes Charley Crocker of Iron Mountain, Mich., Tuesday. . . . Jack King, Little Rock, Ark., welterweight, is drilling at the Arcade gymnasium for a 10 round match with Jimmy Belmont at Pittsburgh, Friday. . . . Harry Schuman has placed himself under the direction of Harry Weiss. . . . Sammy Levine will return from Minneapolis Minn., this week.

George Haberski, C. Y. O. featherweight champion, and Jimmy Christie headline the weekly amateur boxing show tonight at the Marigold gardens, Broadway and Grace.

RIVERSIDE BEATS BOOSTERS.

Riverside Independent football team defeated the O'Keefe Boosters, 31 to 0, at Riverside yesterday. Bill Hayes scored three of the touchdowns.

Pair Guardsmen, Naval Reserves for Ring Matches

A program of nine bouts between the outstanding boxers of the Illinois Naval Reserve and the Illinois National Guard to be presented Wednesday evening at the Broadway armory was completed yesterday by Capt. J. A. Reilly of the 202d coast artillery. The show is sponsored by the Chicago division of the Crusaders, national anti-prohibition organization.

The card follows:

Oleda, Navy, vs. Wilhelm, 202d coast artillery, 115 pounds.
Coyle, Navy, vs. Dean, 122d field artillery, 126 pounds.
O'Brien, Navy, vs. Lubansky, 124th field artillery, 135 pounds.
Gusack, Navy, vs. Giantinato, special troops, 130 pounds.
Miller, Navy, vs. Graves, 108th medical regiment, 147 pounds.
O'Connor, Navy, vs. Lish, 132d infantry, 147 pounds.
Congdon, Navy, vs. Kendall, 108th medical regiment, 160 pounds.
Tomlinson, Navy, vs. Zene, 108th medical regiment, 165 pounds.
Gira, Navy, vs. Husband, 202d field artillery, heavyweights.

The matches will renew a fistic rivalry started last summer when the navy boxers invaded Camp Grant and were defeated. Since that time the naval reserve has developed several good boxers for the express purpose of avenging their defeat.

British and Swedes Enter Soccer Finals

British and Scandinavian soccer teams yesterday went into the finals for the Mayor Cermak trophy by victories over the Bohemians and Germans, respectively. The British defeated the Bohemians, 2 to 0, while the Scandinavians beat the Germans, 4 to 2.

Lilly crossed to Greenleas who hooked the ball into the goal for the first British score, after 30 minutes of play. Coughbrough scored in the second half on a solo run.

BRITISH [2].		BOHEMIANS [0].
Near	G	Sebek
Scott	R. B.	Checzoky
Kerr	L. B.	Murnka
Carnduff	R. H.	Turik
Ramsay	C. H.	S. Nudera
Ogilvie	L. H.	O. Nudera
Lilly	O. R.	Vondrasik
O'Donell	I. R.	Matus
Greenleas	C.	Pelliock
Stevenson	I. L.	Pelik
Coughbrough	O. L.	Vlick

Goals—Greenleas, Coughbrough.
Substitutions—Coutts, Wilson, Sturbi.
Referee—W. Teal.

In the game which saw the Scandinavians triumph at De Paul stadium most of the action came in the first period. Carlander scored for the Scandinavians only to have Hubert tie the count. Carlander again scored, but Kramer made it 2 to 2 as the first half ended. Mattson put the Scandinavians in the lead in the second period and Erickson added the fourth goal. The lineup:

SCANDINAVI'NS [4]		GERMANS [2].
Granquist	G	Corduan
Neilson	R. B.	Oemig
Pearson	L. B.	Roder
Grankvist	R. H.	Preiss
Paulson	C. H.	Kutsch
Anderson	L. H.	Fack
Mattson	O. R.	Kuehl
Johnson	I. R.	Schmidt
Carlander	C	Hubert
Erickson	I. L.	Kramer
Hallquist	O. L.	Brinkman

Goals—Carlander [2], Erickson, Mattson, Hubert, Kramer.
Substitutions—Carlson, Bergman, Bostrem, Bastian, Albrecht, Jaswitz.
Referee—J. Wood.

The McDuffs defeated the Sunflowers, 2 to 0, in a Major league game, while the British Legion beat the Linneas, 3 to 2, in an exhibition game. Calumet Park defeated Gary, 4 to 1.

Corns

First drop of Freezone stops all pain

Doesn't hurt one bit. Drop a little FREEZONE on an aching corn, instantly that corn stops hurting, then shortly you lift it right off with fingers. Your druggist sells a tiny bottle of FREEZONE for a few cents, sufficient to remove every hard corn, or corn between the toes, and the foot calluses, without soreness or irritation.

FREEZONE

430 BIG CASH PRIZES!

Here Is Picture No. 19 in the Chicago Tribune's New Game

"AROUND THE WORLD"

NAME THE COUNTRY THE PICTURE REPRESENTS

Write the name on the line below the Picture. Hold all Pictures until you have the complete set. Then send them in. For rules and previous Pictures get back copies from your newsdealer or the Tribune.

PICTURE NO. 19—"AROUND THE WORLD"—THE CHICAGO TRIBUNE

CLUE: The country represented by the picture printed above is a constitutional monarchy situated to the north of the country formerly ruled by a Kaiser. It was one of the neutral countries during the World War.

The Name of This Country Is ____________

TUNE IN W-G-N TONIGHT AT 10:15

GET PICTURE NO. 20 IN TOMORROW'S CHICAGO DAILY TRIBUNE

If you want the Tribune delivered to your home by Carrier each morning during this series notify your newsdealer or telephone the Tribune, Superior 0100

© 1932: Chicago Tribune

DE PAUL WINS NORTH SECTION CHAMPIONSHIP

Defeats Loyola, 25-6, Before 9,000 Fans.

Prep Football

YESTERDAY'S RESULTS.
De Paul, 25; Loyola, 6.
St. Rita, 25; Joliet, 12.
Leo, 19; De La Salle, 12.
St. Ignatius, 31; St. Patrick, 14.
Mount Carmel, 13; Peoria, 0.
St. George, 33; Weber, 0.

De Paul won the north section championship and qualified for the Catholic High School league finals by defeating Loyola, 25 to 6, at Loyola yesterday before 9,000 fans.

Led by its full back, Steinkemper, who averaged five yards on each attempt in the first half, De Paul took an 18 to 6 lead in the first two periods. Steinkemper's plunging made possible the first two scores.

Loyola scored its lone touchdown in the second quarter on a 25 yard pass from McCarthy to Corrigan over the goal line. Helm and Tonnelli scored De Paul's other touchdowns.

Steinkemper was taken from the game early in the second period when it became evident that Loyola could not overcome De Paul's lead. De Paul dominated the play throughout, making eight first downs to Loyola's four.

Lineup:

DE PAUL [25].		LOYOLA [6].
Muellner	L. E.	Looney
Flinn	L. T.	Sullivan
Smerzak	L. G.	Diegler
McCann	C.	Brennan
Runtz	R. G.	Byrne
Rowalski	R. T.	Rockleman
Gravin	R. E.	Hofherr
Wray	Q. B.	Corrigan
Helm	L. H.	McCarthy
Steinkemper	R. H.	Kiely
Tonnelli	F. B.	McSheehy
McCormick		

Touchdowns—Steinkemper (2), Tonnelli, Helm, Corrigan. Point after touchdown—McCormick.

LEO WINS, 19-12.

Leo defeated De La Salle in a south section game at Shewbridge field yesterday to clinch second place. The score was 19 to 12. Hurley scored Leo's three touchdowns, running 60 yards for the first. Skiabus, De La Salle tackle, ran 53 yards after catching a pass for a touchdown in the fourth period. Lineup:

LEO [19].		DE LA SALLE [12].
Harkins	L. E.	Kastalo
Carney	L. T.	Skiabus
Reed	L. G.	O'Shea
Fucilla	C.	Heil
Novac	R. G.	Usher
De Fay	R. T.	Meskis
Ryan	R. E.	Johnson
Collins	Q. B.	Valekus
Hurley	L. H.	Blanz
Dailey	R. H.	Kane
Rohe	F. B.	McKenna

Touchdowns—Hurley [3], Kane, Skiabus. Point after touchdown—Harkins.

MOUNT CARMEL, 13; PEORIA, 0.

Mount Carmel, which won the south section title last week, defeated Spalding of Peoria, 13 to 0, in a charity game at Soldiers' field yesterday. Change plunged four yards for the first touchdown in the second period and Tobin, who replaced Murphy at left half back, caught a 35 yard pass from O'Malley and ran 8 yards for the second score in the fourth period.

MT. CARMEL [13].		PEORIA [0].
Post	L. E.	Shaeffer
McCollom	L. T.	Merkle
Petra	L. G.	Hourihan
Fogel	C.	Winauer
Lesinski	R. G.	Murphy
Lulinski	R. T.	Weissbruck
Clifford	R. E.	Steele
O'Malley	Q. B.	James
Murphy, Tobin	L. H.	Atkins
Dockery	R. H.	Ruhaak
Change	F. B.	McLinden

Touchdowns—Change, Tobin. Point after touchdown—O'Malley.

ST. IGNATIUS WINS, 31 TO 14.

St. Ignatius scored an easy 31 to 14 victory over St. Patrick at Cregier stadium yesterday. Lineup:

ST. IGNATIUS [31].		ST. PATRICK [14].
Haney	L. E.	Clasby
Sedera	L. T.	Donahue
Broccalo	L. G.	Glatos
Jenkevicius	C.	McCormack
Ippolito	R. G.	Garrity
Karceskas	R. T.	Wall
Dolamik	R. E.	Woods
McDonnell	Q. B.	Navigato
Thornton	L. H.	McKiel, Duffin
Sullivan	R. B.	Wilson
Bowman	F. H.	Dalton

Touchdowns—Sullivan [2], Bowman, Thornton, Ronan [for Bowman], Dalton [2]. Points after touchdowns—Thornton, Duffin [2].

ST. RITA TRIUMPHS, 25 TO 12.

St. Rita beat De La Salle of Joliet, 25 to 12, at St. Rita field yesterday, scoring 19 points in the second half, after trailing, 13 to 6, at the half. Lineup:

ST. RITA [25].		JOLIET [12].
Frietag	L. E.	Matesevak
Syndor	L. T.	Madric
Kelly	L. G.	Wirt
McElligott	C.	Schwinderman
McGuire	R. G.	Raswell
Killbride	R. T.	Pirc
Deutsch	R. E.	Corcoran
McCue	Q. B.	Murphy
Jackowski-Johnson	L. H.	St. Germaine
Morman	R. H.	Fialuik
Barnacle	F. B.	Ruffel

Touchdowns — St. Germaine, Matesevek, Deutsch [3], Johnson. Point after touchdown—Killbride.

WEBER LOSES, 34-0.

St. George trounced Weber, 34 to 0, in a north section game at Evanston yesterday. St. George scored in every period and made 14 points in the third quarter.

ST. GEORGE [34].		WEBER [0].
Nattoli	L. E.	Renkiewicz
Dondanville	L. T.	Klimek
Sullivan	L. G.	Stanczyk
Hotten	C.	Chocber
Foley	R. G.	Kosielski
Koshiol	R. T.	Wrseniski
Kelly	R. E.	Zawaski
McGurn, Donahue	Q. B.	Dutkiewicz
Smith	L. H.	Novak
Krappman	R. H.	Siemienkiewicz
Kaiser	F. B.	Skvera

Touchdowns—Krappman [2], Kaiser, Kelly, McGurn. Points after touchdowns—Kaiser, Donahue [2], Smith.

NOTRE DAME B'S LOSE, 24 TO 6, TO ST. THOMAS TEAM

Scranton, Pa., Nov. 6.—(AP)—St. Thomas college won its fifth straight victory today by defeating Notre Dame's B squad, 24 to 6.

Two of the six pointers were scored from aerial plays and the others were made on line plunges.

The lineup:

NOTRE DAME B.		ST. THOMAS.
Gildea	L. E.	Deitch
Mariani	L. T.	Gallagher
Jaeger	L. G.	Salva
D'Amora	C.	Markonis
Mahoffey	R. G.	Retamoso
Courino	R. T.	Manayak
Herold	R. E.	Stulgaitis
Boland	Q. B.	Gatto
Costello	L. H.	Tabone
Laborne	R. H.	Green
Ronzone	F. B.	Walesh

Touchdowns—Ronzone, Stulgaitis, Kelly [sub for Deitch], Gatto and Walesh. Referee—Carraer [Springfield]. Umpire—Cohen [Penn State]. Head linesman—Williams [Bucknell]. Field judge—Monaghan [West Virginia Wesleyan].

$8.45 ROUND TRIP (IN COACHES)
Slightly higher in Pullmans
CLEVELAND
for the
Notre Dame–Navy
FOOTBALL GAME
Lv. Chicago 11:20 P. M.
Friday, November 18
Football Tickets Available
Call Wabash 2720
NICKEL PLATE ROAD

DICK TRACY—The Toils of the Law

BUT WHY DID YOU WISH TO SEE ME — CHIEF BRANDON?
MISS TRUEHEART, IT'S ABOUT THIS GUN THAT WAS PICKED UP IN THE FLAT WHERE TRACY WAS SHOT.
IT'S THE WEAPON THAT WOUNDED HIM AND IT HAS JUST ONE PERSON'S FINGER-PRINTS ON IT.
AND THAT PERSON?
THAT PERSON IS — THE BOY—
JUNIOR!
BUT — CHIEF — IT'S RIDICULOUS! THIS BOY DIDN'T DO ANYTHING. HE WORSHIPS TRACY — HE COULDN'T HAVE FIRED THAT GUN!
I'M SORRY — BUT I CAN'T IGNORE THE EVIDENCE. I'LL HAVE TO HOLD HIM.

CUB PITCHER MARRIES

Bud Tinning, Cub pitcher who established himself as a big leaguer in his first season with the National league champions, was married yesterday to Miss Inez Lorraine Barnett at the North Shore Baptist church. Reading from left to right: Pat Wigger, the best man, who pinch hit for Rollie Hemsley, Cub catcher; Tinning, Mrs. Tinning, Mrs. Pat Wigger, bridesmaid, and the Rev. Herbert Virgin.
[TRIBUNE Photo.]

Football Back to Normalcy; No Upsets in Major Games

[Continued from first sport page.]

same quarter, and in the last period a third touchdown was pushed over on line plays for a 20 to 12 victory.

Gil Berry's 87 yard run with Wisconsin's opening kickoff was the day's record in the conference.

Ohio State used the forward-lateral for its first touchdown. Rosequist, a tackle, shifted to right end to receive a pass from Hinchman. Then Rosequist threw laterally to Oliphant, who ran to the goal.

Purdue remains undefeated by virtue of an overwhelming 37 to 0 victory over Chicago, but the Boilermakers were tied by Northwestern, which gives Michigan, undefeated and untied, an advantage. The same situation is likely to exist a week from now, for Michigan faces Chicago this week and Purdue meets Iowa. The last Saturday of the schedule offers more action. Michigan plays at Minnesota, and Indiana meets Purdue.

Iowa Just Misses.

Minnesota has lost one game, to Purdue, and won two conference games. Wisconsin and Michigan remain on its schedule. The Gophers certainly rate on a par with Wisconsin, and they are not far below Michigan in potential strength. Saturday Minnesota whipped Mississippi, 26 to 0.

Iowa showed a startling finish against Nebraska and failed of a tie again the leader of the Big Six by one point, 14 to 13. Nebraska previously had fallen before Minnesota, 7 to 6.

Missouri scored an upset Saturday. The Tigers won their first game by dropping Oklahoma from a tie with Nebraska, 14 to 6. Missouri's victory leaves Iowa State in last place, for the Ames eleven lost to Kansas State on Saturday, 31 to 0.

Kansas Offers Opposition.

The other Big Six university, Kansas, fell before Notre Dame, 24 to 6, but not until it had given the Ramblers considerable trouble. This week the annual Northwestern-Notre Dame contest is on tap at South Bend.

Even if Notre Dame beats Northwestern and the Navy, which lacked one point Saturday of breaking Columbia's undefeated and untied record [7 to 6], the Irish may look with trepidation on their last two opponents. Army and Southern California loom more impressive each week, and they expect to repeat their 1931 victories.

Army, despite its defeat by Pitt, apparently is one of the best teams in the country. Saturday the Cadets gave Harvard its most decisive defeat in modern football, 46 to 0. Only once has a Harvard team been trounced more soundly. Southern California defeated California Saturday, 27 to 7, and while the score was run up by intercepting California's desperate and ineffectual forward passes, the Trojans' blocking on these touchdown runs stood out.

Stanford Beaten Again.

Washington gave Stanford a 18 to 13 licking. St. Marys, which two years ago ruined a Fordham team's perfect record, was beaten Saturday, 14 to 0, at the conclusion of its transcontinental journey.

Pittsburgh continued on its way to a claim for the national championship by beating Pennsylvania, 19 to 12. Penn seems certain to offer Ohio State argument Saturday, when they meet at Columbus. Princeton scored its second victory of the season by swamping Lehigh, 53 to 0. The Tigers, however, have played scoreless ties with Cornell and Navy. Princeton now points for Yale on Saturday, its big game and the last of the season.

Brown continued undefeated by beating Holy Cross, 16 to 7. New York university ended its losing streak by whipping Georgia in intersectional combat, 13 to 7. Colgate also kept intact its record of not losing a game nor having a point scored against it by routing Mississippi college, 32 to 0. Two other southern teams, Sewanee and Oglethorpe, fell before Penn State and Syracuse, respectively.

Tennessee Plows On.

In the Southern conference, Tennessee continued its undefeated pace with an easy victory over Mississippi State, 31 to 0. Duke beat Kentucky, 13 to 0; Alabama dropped Virginia Poly, heretofore undefeated, 9 to 6, and Tulane edged out with a 20 to 14 triumph over Georgia Tech.

Bowen Erases 3 Games Won Under Protest

Bowen High school's victories over Lindblom, Tilden Tech, and Hyde Park will not count in the Chicago Public High School league final standings, Secretary A. H. Pritzlaff announced last night. Bowen used an ineligible player in the three games.

School records from Farmington, Ill., revealed that William Velon, the ineligible player, was 23, three years over the league's limit. Bowen, however, did not know Velon's correct age, since the Chicago records give his age as 19, and has decided to erase the victories from its record.

Bowen last Saturday lost to Englewood, 20 to 0, for the central section championship. The semi-final games for the league title will be played next Saturday.

The sites of the semi-final contests will be determined at a meeting today in the board of education offices. It is believed that the north-south game between Schurz and Morgan Park will be played at Logan Square park, and the west-central contest between Harrison Tech and Englewood at Normal park.

Nobody ever believed the Old World could be bettered until Columbus produced a NEW one. And millions of men were sure that no blade could switch them from the paper-thin, double-edged wafer habit until the New GEM Micromatic Razor introduced a 50% thicker double-edged blade, which doesn't *have* to be bent in a curved frame—a blade that never breaks or snaps—a *surgical steel* blade—a *straight* descendant of the famous single-edged GEM, which has never skipped a hair or scuffed a skin in thirty years.

Makes a dollar feel like a *second* Columbus to discover *such* a razor, with five GEM Doubledge Blades, at the nearest dealer's.

Gem Doubledge Blades fit Gem Micromatic Razors *only.*
Gem Singledge Blades fit *all* Gem Razors *new or old.*
American Safety Razor Corp., Brooklyn, N. Y.

GEM BLADES

Green Bay's Passes Beat Cards, 19-9

[Continued from first sport page.]

ing zone. Hinkle's place kick missed.

The Cards came back with a touchdown following the kickoff. Hinkle kicked on third down on his own 27 yard line. Jess Tinsley tore in and the ball shot from his chest sideways. Phil Handler of the Cards had first call on the ball, but he was surrounded by Packers and his best was a shove to one side where Moynihan took the ball on the bounce and ran to the goal. Hill place kicked the extra point.

In the third quarter the Cards marched from their own 24 yard line to the Packers' 30 yard mark on passes. But here Holmer's long aerial went into the end zone for a touchback.

Again the Cards attacked. Lillard passed to Chuck Kassell for 22 yards as the third quarter ended. On fourth down, with seven yards needed, Lillard again threw and Hill went to the Packers' 24 yard line. Now Holmer took up the passing burden and it was Rogge who traveled to the Green Bay eight yard line.

Holmer went through center for two yards and Hill followed with three more. On the next play Hill fumbled and Jugger Earpe recovered for Green Bay on the three yard line. Herber's fumble on a kick formation then provided the Cardinals with two points.

Packers Start March.

Evidently the Packers, now leading only by four points, decided they needed another touchdown. Without delay, and with the tired Cardinals offering slight opposition, they marched 75 yards for their score.

Two successive first downs were registered on running plays by Bruder, Blood, and Hinkle, and the Packers reached the Cardinal 37 yard line. From here Blood ran down field for a third long pass of his afternoon's labors. He was brought down on the Cardinal five yard line. Bruder smacked center for two yards, then went outside his right tackle for two more. On the third play Hinkle went through center to the goal line. Hinkle missed the extra point.

The Packers made seven first downs, three on passes. The Cards made the distance eight times, all but two on passes.

SPARTANS, 17; DODGERS, 7.

New York, Nov. 6.—(AP)—After being checked by two great goal line stands, the Portsmouth Spartans scored ten points in the final quarter today to defeat the Brooklyn Dodgers, 17 to 7, in a National league football game before a crowd of 25,000.

Ace Gutowsky, former Oklahoma back, scored the final touchdown on eight successive plunges. The Dodgers scored first in the opening period, John Karcis going over after a long march down the field. Earl [Dutch] Clark tied it for Portsmouth in the second quarter. Clark later booted a field goal.

Pocket Billiard Tourney to Open Today; 9 Entered

Nine players will compete in a pocket billiard tournament which will open at Bensinger's today. Among the entrants are two who will see action in the world's championship tournament in New York next month. They are Pasquale Natalie of Chicago and Walter Franklin of Kansas City, Mo.

Among the others are Bennie Allen of Kansas City, former world's champion; Major White, Chicago champion; Walter Collingwood, Asheville, N. C.; George Nuss, Atlantic City; Joseph McCann, Detroit; Al. H. Miller of Racine, Wis., and Coy Julian, Springfield, Ill.

The schedule calls for four games daily, two each afternoon and evening, each game for 100 balls. Today's schedule:

1:30 p. m.—White vs. Nuss.
3 p. m.—Natalie vs. Julian.
7:30 p. m.—Collingwood vs. Allen.
9 p. m.—Franklin vs. Miller.

MICHIGAN NEXT FOR CHICAGO—OR IS CHICAGO NEXT?

Stagg Hopes Cripples Will Be Available.

Out of Purdue's frying pan into the fire of Michigan. That's this week's program for Coach Stagg's singed Maroons.

As to the former, there was a note of awe in Stagg's voice yesterday when he described the Boilermakers as "a great offensive team, a wonderful offensive team, the best we have encountered in recent years."

"You know, I was honestly scared of that team's ground gaining ability," the Maroon coach said. "Now that I've seen them, I haven't changed my mind."

As to Michigan, Stagg looks to meeting a team as proficient on defense as Purdue is on attack, so it's sick of one and half a dozen of the other for Chicago.

Fans Have Hunch.

Maroon fans, most of whom were too busy last Saturday admiring the mechanical excellence of Purdue's blockers to commiserate with the home team, have developed a kind of intuitive belief that the Maroons are going to rise up and do things to the Wolverines.

This is based partly on the stirring battles Chicago has made against Michigan in the past two seasons, partly on the hope that Peter Zimmer, ace of the Maroon back field, will again be in action, and partly on a simple hunch.

Zimmer Still a Problem.

Whether Zimmer can play Saturday is still problematical. Walter Manelkis, first string guard, and George Mahoney, reserve half back, are also doubtful. And Hugh Mendenhall, half back who started for the Maroons Saturday for the first time after a lapse of four years, performed brilliantly on three plays, and then was knocked unconscious going up for a pass, was still in Billings hospital last night. His condition is not serious, however, and he is expected to be back in uniform within a few days.

The Maroon invasion of Ann Arbor, the first Chicago game away from the Midway in five weeks, will be the semi-final of the season.

FINDS FAULTS AT MICHIGAN.

Ann Arbor, Mich., Nov. 6.—[Special.]—Michigan's football team must show more speed and determination if it expects to keep on winning, Coach Harry Kipke admitted here today. Kipke said he was pleased with the defensive showing against Indiana Saturday, but he said lack of aggressiveness on offense and sloppy ball handling are faults that will have to be overcome.

The team took some punishment physically, as a consequence of which Pete Petoskey and John Regeczi may have to be kept out of the Stagg day game with Chicago next Saturday. Both suffered aggravations of the injuries they received in the Princeton contest.

Kipke also expressed skepticism about Kowalik's ability to play next Saturday. The bulky guard did not get into the Indiana game. Whitey Wistert, who was badly bruised Saturday, and Stan Fay will both be ready.

SIX BUCKEYES INJURED.

Columbus, O., Nov. 6.—[Special.]—Six Ohio State football players will be unable to appear in uniform for several days because of injuries received in the game with Northwestern Saturday.

Capt. Hinchman, left half back, probably is the most seriously hurt of the group. He received an injury to his kicking leg. Vuchinich, Carroll and Oliphant all suffered leg injuries. Varner and Gallos, guards, received painful bruises which will necessitate their layoff for two days at least.

With the exception of Hinchman all of the regulars will be ready to play in the homecoming game with Pennsylvania here next Saturday. Both Pennsylvania and Ohio State have lost one game this season, the former to Pittsburgh, 19 to 12, and Ohio State to Michigan, 14 to 0.

The game marks the first meeting between football teams of the schools and the first new competition for Ohio State since the Navy series was started in 1930.

ZUPPKE LAUDS PLAYERS.

Champaign, Ill., Nov. 6.—[Special.]—The Illini, who returned from Madison today, were praised by Coach Bob Zuppke who declared they played the best possible game against the Badgers and that victory rested on the turn of a hair several times.

Zuppke commended Gil Berry for his 87 yard run which resulted in the first Illinois touchdown, and had good words for the performance of Frank Froschauer, sophomore back, who scored the second touchdown.

"We kept the crowd standing up all through the game, anyway," Zuppke said. "After we were two points behind we had to take some chances which cost us a third score by the Badgers."

Indiana loomed more than ever as a stubborn opponent after a scout's report that the Hoosiers at times had a chance to upset Michigan. The Hoosier passing attack was described as dangerous. The Indiana line is big and Zuppke will work this week on strengthening the Illinois' forward wall to withstand its charges. The Illini encounter with the Hoosiers Saturday is to be the main attraction for the annual Dad's day at Illinois.

College Football

YESTERDAY'S RESULTS.
St. Thomas, 24; Notre Dame B., 6.
Gonzaga, 6; San Francisco, 0.
Niagara, 13; Loyola [Baltimore], 6.

Gonzaga Triumphs, 6 to 0, Over San Francisco

San Francisco, Cal., Nov. 6.—(AP)—Gonzaga defeated the University of San Francisco, 6 to 0, today on a touchdown in the third period. Krause, Gonzaga full back, took a lateral pass from a teammate on San Francisco's 27 yard line, reversed the field and dashed to the goal.

(ADVERTISEMENT.) (ADVERTISEMENT.) (ADVERTISEMENT.) (ADVERTISEMENT.)

990,000 voters can't be wrong
CAST YOUR VOTE TO RE-ELECT

Clayton F. Smith

DEMOCRATIC CANDIDATE FOR
RECORDER OF DEEDS

990,000 voters elected Clayton F. Smith Recorder of Deeds in 1928 on the basis of his previous unblemished record in public office.

Chicago Tribune, October 25, 1928, in an editorial entitled "An Easy Choice" said: **"Against any opponent Clayton Smith would be entitled to serious consideration."**

Chicago Daily News, 1928, said: "Mr. Smith has served with distinction as a member of the local board of public improvements, as warden of the County Hospital, as city treasurer and as deputy commissioner of public works. **He has abundantly proved his ability to administer the important office of Recorder."**

Chicago Tribune, 1928, said: "He has a good record as alderman, deputy commissioner of public works and city treasurer."

Chicago Daily News, 1929, in referring to the stand of County Recorder Clayton F. Smith on his proposed adoption of the merit system, said that his position was **"remarkable for its good sense and frankness"** and that he has given other officials **"abundant reasons for joining in his intelligent and public-spirited stand."**

Chicago Daily News, 1929, in referring to Mr. Smith's effort to reduce the taxpayer's cost of operating his office, said, "Similar displays of public spirit and good administration have yet to be made and taken to heart by other county officials." Also, **"while Smith has been in office he has set an example for other officials."**

Chicago Daily News, 1932, said of Mr. Smith that he was **"ending his first term as recorder with an excellent record."**

Chicago Tribune, 1932, in making its recommendation for the primary, recommended that Clayton F. Smith be voted for **"as a reward for capable, hard work which has left his administration free from adverse criticism."**

Times like the present place a premium on experience and capability. Clayton F. Smith has been a faithful, trustworthy and efficient public servant in the office of Recorder of Deeds. Sound judgment and the best interests of Cook County taxpayers point to the wisdom of his re-election on Tuesday, November 8th.

Cast your vote for Clayton F. Smith, Democratic candidate for Recorder of Deeds, by marking an ☒ in front of his name.

This advertisement paid for by public-spirited citizens interested in the welfare of Cook County.

Reward Clayton F. Smith tomorrow with your vote!

NEW YORK WEEKLY CURB MARKET

Week ended November 5, 1932.

Total sales for week..... 605,330
Same week year ago..... 1,423,334

Total sales 1932 to date..... 51,630,000
Total sales 1931 to date..... 92,066,187

	Sales.	High.	Low.	Close.	Net chge.
A					
†Acme Steel	125	13	12¾	12¾	— ⅝
Aero S Mf B	100	1	1	1	....
Ainsworth	200	3⅜	3⅜	3⅜	— ⅛
Acrtol Prod A	100	4¼	4¼	4¼	+ ⅛
Ala Pw $6 pf	30	60	60	60	— 5
All Am Gen	100	8	8	8	+ 1⅛
Allied Mills	600	3⅝	3⅝	3⅝	— ⅛
Alum Co Am	3,050	52	44	50	+ 2
Do pfd	300	55	50	50	+ ¾
Alum Goods	200	8⅜	8	8⅜	....
Alum Ltd pf	100	30¼	30¼	30¼	— 4⅜
Am Beverage	1,000	4½	3	3¼	— 1⅞
Am Cap pfd	300	7¼	7¼	7¼	— ⅛
Am Cit P&L A	200	29¼	29¼	29¼	+ 1
Do B	3,200	4	3⅜	4	— ⅛
Am C Pow A	1,200	⅞	⅞	⅞	....
Do B	200	1⅛	1⅛	1⅛	....
Do 1st pfd A	100	1	1	1	....
Am Cyan B	4,500	4	3¼	4	....
Am D St	300	¼	¼	¼	....
Am El S pf	200	3½	3	3½	....
Am Equities	300	3⅛	3	3⅛	....
A&F P war	3,700	5¼	4¼	5¼	....
Am Founders	700	1¼	⅞	1¼	+ ⅛
Am G & E	13,500	27¾	23½	27	— ⅞
Am G & E pf	100	84½	84½	84½	— 2
Am Invest	300	2¾	2¾	2¾	+ ⅛
Do war	300	⅛	⅛	⅛	....
Am L Mch	50	12¾	11½	12¾	+ ⅝
Am L & Tr	600	17⅜	17	17⅜	— ⅛
Do pf	100	19¼	19¼	19¼	— 1¼
Am Maltg	10	10	10	10	....
Am Maracaibo	800	⅞	¾	¾	....
Am Sup Pw	22,800	5	4½	4¾	— ⅛
Do 1st pfd	300	60	58½	60	+ 1¼
Do pfd	800	40	37½	40	+ 2¼
Am Thread pfd	300	3¾	3¾	3¾	....
Anch Post Fe	200	1⅜	1⅜	1⅜	+ ⅛
Arctur R Tube	400	⅜	⅜	⅜	....
Ark N Gas	200	2¼	2	2	— ⅛
Do A	1,500	2	1⅞	2	....
Do pfd	2,200	4¼	4	4	— ⅛
Armstrong Ck	400	5¼	5⅛	5⅛	....
Art Met Wks	100	1¼	1¼	1¼	— ⅛
As El Ind	100	2¾	2¾	2¾	— ⅛
As G & E	400	2¼	2	2¼	— ⅛
Do A	11,300	3½	2	3⅛	+ ⅛
Do B	100	1¾	1¾	1¾	....
Do war	800	⅛	⅛	⅛	....
As Laundries	400	¾	¾	¾	....
As Tel Ut	600	1⅛	1⅛	1⅛	— ⅛
Atlas Corp	8,500	7	6¼	6¾	....
Do pf A	200	33¾	33¾	33¾	— ¾
Do war	1,600	3⅝	3⅝	3⅝	— ⅛
Auto V Mach	700	2¾	2½	2¾	+ ⅛
Axton Fish A	600	60¾	59½	60¾	+ ¼
B					
Bab & Wil	175	33	32	32	— 1
Bellanca A vte	200	⅝	½	½	....
Ben Ind Loan	1,700	12	11¾	11¾	— ¼
†Bell T Pa pf	50	106	106	106	+ 1
Blue Ridge	1,100	3¾	2¾	2¾	— ⅛
Do pf	900	29	23½	23½	— 5½
Braz T & L	600	8	7⅞	8	....
Bridgept Mch	100	⅞	⅞	⅞	....
Brillo Mfg	100	4¼	4¼	4¼	....
BrAm Tob B	500	17	17	17	....
Do rct	500	17	17	17	....
Buckeye Pip	100	24½	24½	24½	— 1½
Buff&Erie pf	500	21	20⅝	21	+ ⅛
Burco Mfg	400	¾	¾	¾	....
Butler Bros	100	2¼	2¼	2¼	+ ⅛
C					
Cab & Wire A	1,200	⅞	⅞	⅞	+ ⅛
Do B	100	⅞	⅞	⅞	....
Cam Go vte	300	½	½	½	....
Can Marc W	15,400	1¼	1⅛	1⅛	....
Carib Synd	100	⅜	⅜	⅜	....
Carnation	400	10	9⅛	9⅞	— 1⅛
Celanese pfd	275	61	52½	61	+10
Do 1st pfd	400	37	34	37	+ 5
Cen Pub S A	1,000	⅞	⅞	⅞	— ⅛
Do Del	600	⅞	⅞	⅞	— ⅛
C&SW Ut pf	10	10	10	10	— 8½
Cent St El	4,000	2	2¼	2¼	....
Cent St El war	100	1	1	1	....
Chain & G Eq	200	¾	¾	¾	+ ⅛
Cities Serv	47,500	3¼	3	3⅛	— ⅛
Do pfd	800	20	16¼	18⅝	— 1⅜
Do B B pfd	100	15	14	14	— 3
Do C pfd	100	19	17	17	— 2
C Neon Ltd	1,200	⅞	¾	¾	....
Cleve El Ill	200	29	27	27	— 2
Do pfd	100	105	104	104	+ 2
Colon Oil	500	⅝	⅝	⅝	— ⅛
Col G&E cv pf	500	88½	80	80	— 9
Col O & G vte	100	1	1	1	....
Colum Pic	1,100	9¾	9¾	9¾	— ⅛
Cnwlth Edis	500	72	70	70	— 4
Com & S war	9,900	⅛	⅛	⅛	....
Com Wat Svc	500	⅜	⅜	⅜	....
Comstk Tun	500	⅝	⅝	⅝	....
Con G&E Balt	1,600	63	61	63	....
Cons G Ut A	500	1	1	1	....
Cons Ret Stra	1,000	⅝	⅝	⅝	— ⅛
Cons Royalty	1,500	1	1	1	....
Cons Theat vte	1,600	1⅜	1	1⅜	— ⅛
Cont Shr cv p	100	¾	¾	¾	....
Copeland	100	2½	2½	2½	— 2⅜
Cord Corp	6,300	4⅛	3⅞	4⅛	....
Corroon & R	100	1⅛	1⅛	1⅛	....
Cosden Oil pfd	300	2	2	2	+ ⅛
Creole Pet	1,100	2¾	2½	2⅝	....
*Cres Cup Gold	2,600	¼	¼	¼	....
Crocker Wh	1,800	4½	3⅞	3¾	— 1¼
Crowley Mil	200	4	3¼	4	....
Cwn C Itnl A	1,400	4¾	3¼	4⅜	+ 1¼
Cuban Tob vte	200	7⅝	7⅜	7⅜	+ ⅛
Cusi Mex	600	⅝	⅝	⅝	....
D					
Darby Pet	600	3¼	2⅝	2⅝	— ⅝
Deere & Co	6,000	9⅝	7⅜	9	— 1
De Forest	1,100	¼	¼	¼	....
Det Aircraft	100	¼	¼	¼	....
*Dow Chem	100	33	33	33	— 4
Driver Harris	600	4⅛	3¼	4	— ⅛
Duke Power	25	53	53	53	....
E					
East Gas & F	100	6	6	6	— ⅝
East Sta Pow	300	2⅜	2¼	2½	....
*Fst Ut Ass A	100	23½	23½	23½	— 2½
Do cv	300	4	3⅝	3⅝	— ⅜
Eisler Elec	2,800	2	1¾	2	+ ⅛
El Bd & Sh	164,700	24¾	19⅜	23¼	— ⅝
Do pfd	1,200	47¾	41¾	45	— 3½
Do 5½ pfd	700	40	30	32	....
El Pow A	300	5¾	5½	5½	....
Do A	300	5¼	5¼	5½	— ⅛
El P&L ont w	200	3½	3¼	3¼	— ⅛
Do 2d pfd A	375	17	15	15	— 1¼
Elect Share	200	3¾	3½	3½	— ⅛
Do pfd	400	44	44	44	....
Electromatic	400	1¼	1¼	1¼	— ⅛
Empire Pow	100	10	10	10	....
†Eureka Pipe	100	26⅜	26½	26½	....
*Furon El A	100	2⅜	2¼	2¼	+ ⅛
Do deb rts	700	⅝	⅝	⅝	....
F					
Feder Cap	300	⅛	⅛	⅛	+ ⅛
Feder Bkshps	100	¼	¼	¼	....
Feder Cap	300	⅛	⅛	⅛	+ ⅛
Fed Met	1,400	10⅞	13¼	15⅛	— 1⅝
Fiat rcts	400	8⅝	8½	8⅝	— ⅛
Fisk Rub	2,600	3	2¾	2⅞	— ⅛
Do pfd	300	26	25	25	— 3
Fla P&L 7 pfd	175	34	33	33	+ ½
Flintkote A	200	2¼	2	2	....
Ford Mot C A	700	7	6½	7	....
Ford M Franc	100	3⅛	3	3⅛	— ⅛
Ford Mot Ltd	9,000	3½	3½	3½	....
Foremost Da	200	⅛	⅛	⅛	....
Found For A	300	4½	4⅜	4⅜	— ⅛
Franklin Mfg	300	1⅜	1⅛	1⅛	— ⅛
G					
Gen Alloys	200	1	⅞	1	— ⅛
Gen Aviation	500	2⅝	2⅜	2⅜	— ⅛
G G&E cv pf B	150	14	12¾	13¾	....
Gen Pub S pf	100	36	28	28	— 3
Ga Pow pfd	75	68	61½	61½	— 3½
Glen Alden	200	11¾	11½	11¾	— ⅛
Globe Undwr	100	3¼	3¼	3¼	— ⅛
Gold Seal El	3,100	⅛	⅛	⅛	— ⅛
Goldfield Cons	300	⅛	⅛	⅛	....
Goldman Sachs	5,100	2¼	2⅛	2⅜	— ⅛
*Gt A & P	80	145⅛	141	142	— 3½
Do 1st pfd	60	118½	118⅛	118½	— ⅝
Groc Str vte	200	1	1	1	....
Gulf Oil Pa	3,000	30¼	28	30¼	....
H					
Hamilin G vte	200	⅛	⅛	⅛	....
*Hartford E L	50	50	50	50	+ 8¼
Haseltine	100	4½	4½	4½	....
Hecla Min	1,100	3⅝	3⅝	3¼	+ ⅛
Hegden Chem	200	10	10	10	....
Hir Walker	12,300	6⅝	5¼	5¼	....
Do pfd	12,700	8¾	8⅝	8⅝	— ⅛
Holling Gold	500	4¾	4⅝	4⅝	....
Hom & Hard	100	23	23	23	....
HORN A Clst p	100	7¼	7¼	7¼	— ⅝
Hud Bay M&S	3,800	3⅝	2⅞	3⅜	+ ⅛
Humble Oil	400	41	40	40	....
Hurd Del pf	200	15	15	15	— 5
Hydro El Sec	100	5¼	5⅛	5⅛	— ⅛
Hygrade Fd	100	2⅛	2⅛	2⅜	+ ⅛
I					
Ill P&L $6 pf	175	31⅜	30½	30½	— 3¼
Imp Oil Can	500	8¼	7⅝	8	....
Ind Ter Ill A	300	3	3	3	— ⅛
Ind Pipe Line	300	3¼	2¼	2⅜	— ⅛
Ins Co N Am	400	33⅜	33	33⅜	+ ⅛
Insuran Sec	300	⅛	⅛	⅛	....
Inter Pet	3,600	9¼	9¼	9¾	....
Int Sup Pr	1,800	12½	11⅜	12½	— ⅛
Inter Util A	100	6¾	6½	6½	....
Do B	100	1½	1½	1½	— ⅛
Do war	100	⅛	⅛	⅛	....
Interest Equit	900	⅜	⅜	⅜	+ ⅛
Do cv pf	100	13	13	13	+ ⅜
Inters Hay	100	6¾	6¾	6¾	....
Isotta Frasch	100	⅜	⅜	⅜	....
Ital Sup A	700	1½	1½	1½	— ⅛
Do deb rt	200	½	½	½	— ⅛
K					
Kelly Spr	200	2	2	2	+ ⅛
Do pfd	200	9¾	9½	9¾	+ 1⅛
Kirby Pet	200	⅝	⅝	⅝	....
L					
Lake Sh M	1,300	26⅜	26¼	26⅜	+ ⅛
Lefe Real pf	200	6¾	6¾	6¾	....
†Leshirt C&N	200	6¾	6¾	6¾	....
Leonard Oil	1,100	⅛	⅛	⅛	....
Lib McN & L	200	1⅛	1⅛	1⅛	....
Lone Star Gas	1,000	6½	6	6½	— ⅛
Long Is Lt	600	12½	12¼	12⅜	— ⅛
Do pf	130	82½	80¾	80¾	— 2¾
Louis L&E	4,400	⅝	⅝	⅝	— ⅛
M					
†Marco I Mar	100	5	5	5	....
Mas Ut Assn	600	2½	2⅜	2½	....
Mavis Bot A	800	⅜	⅜	⅜	— ⅛
Mayfir Assn	200	29	28	29	+ 1
Mead John	1,300	43¾	40	43¾	+ 3¼
Memph N Gas	300	3¼	3¼	3¼	....
Merrit C&S	100	1¼	1¼	1¼	— ⅛
Mex-Ohio Oil	300	1⅜	1⅛	1⅛	— ⅛
Mid StPetB vte	200	⅝	⅝	⅝	+ ⅛
Mid W Util	1,200	½	½	½	....
Do pf xw	400	1¼	1¼	1¼	— ⅛
Minn Honey pf	50	69	66½	66	— ¾
MissRFBond rt	100	2¼	2¼	2¼	— ⅛
Mo-Kan P L	1,800	¾	¾	¾	....
Mob-Hud 1st p	150	81	80	80	— 5
Most Ward A	20	52	52	52	— 6
Mount Prod	1,000	3⅝	2¾	3	— ⅛

N	Sales.	High.	Low.	Close.	Net chge.
Nat Avia	1,100	5⅜	4¾	4¾	— ⅛
Nat Bel Hess	8,300	1⅝	1½	1⅝	....
Nat B & Sh	300	24	23¼	24	— ⅛
Nat Dry pf A	25	95	95	95	— ⅛
Nat Fuel G	600	12½	12¼	12⅜	— ⅛
Nat Investors	1,200	3¼	3	3¼	....
Nat Leath	100	½	½	½	....
NPAL 6% pf	750	65½	64½	65½	+ ½
Nat Rub Mch	300	3¼	2½	3	— ⅛
Nat Un Rad	300	¾	¾	¾	....
†Newberry J J	100	13¾	13¾	13¾	— ⅛
New Eng P pf	300	50¾	47¾	49¼	— 1½
N J Zinc	700	32¾	31	32¼	+ ⅛
Newmont Min	2,800	14	9⅜	13⅜	— ⅛
N Y Hon Ros	100	10	10	10	....
NYP&L 7 pf	50	96	94	94	— 2
N Y Ship Pd	200	3⅛	3⅛	3⅛	— ⅛
N Y Steam	500	44⅜	42	42	— 5
NY Tel 6½ pf	135	114	113¾	114	+ ½
N Y Transit	100	4	4	4	+ ⅛
NY Wat Sv pf	75	23	22	22	— ¼
Niag H Pr	5,200	14⅜	13¼	14⅜	— ⅛
Niag H Pr war	100	2	2⅛	2⅛	— ⅛
Do A war	1,300	⅛	⅛	⅛	....
Niag Hud C w	200	⅛	⅛	⅛	— ⅛
Niag Shr Md B	700	6	5½	6	+ ⅛
Nlies-Bem-P	500	5¼	5	5	— ⅛
Niplssing Mine	200	1	1	1	....
Noma Corp	100	⅛	⅛	⅛	....
Noma Elec	200	2	2	2	....
No Europe Oil	2,100	⅛	⅛	⅛	....
Northw Yeast	20	100	98	100	— 5
Novadel-Ag	400	34	34	34	+ 1
O					
Ohio Brass B	200	5⅜	5⅜	5⅜	— 1¼
Ohio Cop	500	⅛	⅛	⅛	....
†Ohio Edis pfd	50	80	80	80	—10
Oilstocks Ltd	100	3⅜	3⅜	3⅜	— ⅛
P					
*PacG&E 1st p	2,100	24½	24	24½	+ ⅜
*Do 5½% pf	200	21¼	21	21¼	....
Pac West Oil	400	4⅜	4⅛	4⅜	— ⅛
Pac Tin Cor Spe	200	2	2	2	....
Pan-Am Airways	2,600	24	19½	19⅞	— 2⅝
Paramt Mot	100	3⅜	3⅜	3⅜	....
Park Davis	500	10⅜	10¼	10⅜	....
Parker Rust-Pr	150	25	24	25	— ½
Pennroad	7,400	1⅜	1⅛	1⅜	+ ⅛
Penn G & E A	100	6¾	6¾	6¾	....
Pa P & L $6 pf	50	91	91	91	— 4
Pa Wat & Pw	400	52	50¼	50¾	— ⅛
Pepperell	10	34½	34½	34½	....
Philip Morris	1,200	2¾	2¼	2⅜	— ⅛
Phoenix Sec	500	⅜	⅜	⅜	....
Do pfd	600	11½	11¼	11½	— ⅛
Pierce Govnor	100	9¾	9¾	9¾	— ⅛
Pilot Radio A	1,100	2¼	1¾	1¾	— ⅛
Pioneer Gold	3,000	4	3¾	3¾	— ⅛
Pitney-Bowes	1,200	3¾	3¼	3¼	— ⅛
Pitts Lake E	150	35	32	32	— 2
Pitts Pl Gls	200	14	13½	13½	— ¼
Pratt & Lam	300	12	12	12	....
Premier Gold	1,300	¾	¾	¾	....
Pruden Inv	1,000	4	3¾	4	— ⅛
Do pfd	350	70	60¾	70	+ 3½
Pub S Col 6% p	200	55	54	54	....
PubUtHold w	800	⅛	⅛	⅛	....
Pu x w	2,500	¼	¼	¼	....
Do pf	100	4	4	4	— ⅛
Pug Sd P 6½ p	20	42	42	42	....
Do 6% pf	760	29	28¼	29	+ 1
Pure Oil pf	40	57	56	56	....
Pyrene	200	2¾	2¾	2¾	+ ⅛
R					
Rwy & Lgt Sec	100	9¼	6½	6½	— 2⅜
Rainbw Lum A	700	⅝	⅝	⅝	....
Do B	1,000	⅝	⅝	⅝	....
Raytheon vtc	100	2¼	2¼	2¼	....
Relian Intl A	700	1⅜	1⅜	1⅜	— ⅛
Relian Manage	500	⅛	⅛	⅛	....
Repub Gas	5,600	¼	¼	¼	....
Reybarn Inc	400	1	1	1	....
Reynolds Inv	200	¼	¼	¼	....
Rich Oil pf	200	2¼	2¼	2¼	....
Richman Bros	25	30	30	30	+ 5½
Rike-Kumler	100	6¼	6¼	6¼	— ⅛
Roan A Cop	200	6⅜	6¼	6¼	— ⅛
*RochG&E pfD	50	78	78	78	— 2½
Roosevelt Fd	100	⅛	⅛	⅛	....
Root Ref Co	100	1¼	1	1	....
Do pr pf	100	6¼	6¼	6¼	+ ⅛
Royal Type	400	7⅛	7	7	....
Ryan Cons	300	⅜	⅜	⅜	....
Ryerson & Son	100	7	7	7	— ⅛
S					
Saf Car H &L	50	23	23	23	— 2
St. Anth Gold	3,400	⅛	⅛	⅛	....
St Regis Pap	3,900	3¼	3¼	3¼	— ⅛
Do pf	100	30	26	26	— 3
Salt Cr Prod	500	4¼	4	4	— ⅛
Schulte Rl Est	400	⅝	⅝	⅝	....
Sec Allied n v	600	7¼	6¾	6¾	— ⅛
Segal Lock	1,500	⅝	⅝	⅝	+ ⅛
Selberling Rub	100	2¾	2¾	2¾	....
Seneca Indus	3,400	1¼	1¼	1¼	— ⅛
Do el ctf	900	42	40	40	— 1
Sentry S Con	600	¼	¼	¼	....
Shattuck Denn	400	1⅛	1⅛	1⅛	....
Shenandoah	1,100	2¾	2¼	2¼	— ⅛
Do pf	600	17½	16¾	16¾	— ¾
*Sherwin Wlms	50	20	20	20	— 1¼
Silica Gel Corp	100	2	2	2	....
Singer Mfg	60	98	98	98	— ¾
Smith A O	350	23	18⅜	20¼	+ ⅜
So Am G & P	200	⅛	⅛	⅛	....
S E Gs & W A	100	¼	¼	¼	....
So Pa Oil	600	13¼	13⅛	13⅛	....
So C Ed B pf	700	22¾	22¾	22¾	+ ⅛
Do pf	600	21½	21¼	21¼	— ⅛
Southern Corp	100	1¼	1¼	1¼	+ ⅛
So Nat Gas	100	¼	¼	¼	....
Southind Roy	700	3¾	3¾	3¾	+ ⅛
S W Gas Ut	100	¾	¾	¾	....
S W Penn Pipe	100	29¼	29¼	29¼	— 1¼
Span & Gen	300	¼	¼	¼	— ⅛
Stand Cap & Sl	300	23	23	23	+ 1⅜
Stand Oil Ind	43,400	23¼	22¾	23¼	+ ⅜
Do Ky	1,500	11¾	11⅛	11⅜	....
Do Ohio	150	22	21¾	21¾	— ⅛
Stand Stkyards	100	40	40	40	— 1
Stan Sil Lead	500	⅛	⅛	⅛	....
*Stan Screw	25	26	26	26	— 3½
Starrett pfd	300	1½	1	1¼	+ ⅛
Stutz Mot Am	3,400	9¼	7	8¼	— 1
Sun Inv	300	2¼	2¼	2¼	....
Do pfd	1,100	23	25	25	....
Sunray Oil	1,000	⅝	⅝	⅝	....
Swift & Co	2,300	8	7½	7¾	— ⅛
Swift Intl	16,100	15⅝	12	15⅛	— 1½
Swiss-Am El P	50	35	35	35	+ 1¼
SylvaniteGMLt	300	¼	¼	¼	....
T					
Taggart	800	1½	1½	1½	— ⅛
Tampa El	600	26	24¾	24¾	— 1⅛
Technicolor	2,800	4	3⅜	3½	+ ⅛
Teck Hugh G	3,600	3	2⅞	3	+ ⅛
Texon Oil	600	7	6¾	6¾	— ⅛
Thermoid pfd	100	8	8	8	— 1⅛
Tob Prod Del	200	¼	¼	¼	— ⅛
*Toledo Ed pf	10	75	75	75	+ 6¼
Transcont Air	700	3⅜	3⅛	3⅛	....
Trans Lux	800	1⅛	1⅛	1⅛	— ⅛
Tri-Cont Ch Corp	400	5	4¾	4¾	— ⅛
Do A	200	10	10	10	— ⅛
Tun Sol Lamp	100	2¾	2¾	2¾	— ⅛
U					
Union Am Inv	100	11	11	11	— ⅛
Un Gas Canada	500	4½	4¼	4¼	— ⅛
Union Oil	200	9¾	9¾	9¾	— ⅛
Unit Corp w	800	3	3	3	— ⅛
Unit Dyer Dock	200	½	½	½	....
Unit Founders	16,800	1⅜	1⅜	1⅜	....
United Gas	10,100	2¼	2	2¼	+ ⅛
Do war	200	⅛	⅛	⅛	....
Do pfd	1,400	29	28	29	+ 2¾
UnLt&Pow A	3,800	5¾	4½	4¾	— ⅛
Do cv pfd	1,500	20½	17⅞	18	— 2¼
Unit Shoe Mc	700	35	34	35	+ ¼
U S & Int Sec	400	⅝	½	⅝	....
U S Foil B	600	21¾	21½	21¾	+ ⅛
U S Elec Pow	2,500	1½	1	1	....
U S Foil	400	3⅝	3½	3⅝	....
U Lines pfd	100	⅜	⅜	⅜	— ⅛
Unit Verde	200	2¾	2½	2½	....
Utility Equit	300	2	1¾	1¾	— ⅛
Util Pow & Lt	3,800	2	1⅝	1⅝	— ⅛
Do pfd	100	20¾	18½	18½	— 1½
Utility & Ind	200	1⅜	1	1½	+ ⅛
V					
Van Camp	100	½	½	½	+ ⅛
Venezuel Pet	700	⅜	⅜	⅜	....
Vick Finan	100	4⅛	4⅛	4⅛	....
W					
Waitt & B A	100	9½	9½	9½	— ⅛
Walker Min	5,000	⅛	⅛	⅛	....
Watson J W	200	⅜	⅜	⅜	....
Wayne Pump	100	1⅜	1⅜	1⅜	+ ⅛
Wenden Cop	10,700	⅛	⅛	⅛	....
West Air Exp	100	11½	11½	11½	+ ⅛
W Auto Sup A	500	10¼	10	10¼	+ 3½
West Cartr pf	25	58	58	58	+ ⅛
Westvaco Ch pf	25	54¾	54¾	54¾	+ ⅜
Wil-Low Caf	200	1⅝	1½	1⅝	— ⅛
Do pfd	100	12	11½	12	....
Woodley Pet	400	2	2	2	....
Woolworth Ltd	2,200	11¾	10⅜	11¾	+ ⅜
Y					
Yukon Gold	100	¼	¼	¼	....

DOMESTIC BONDS.

No. thous.	High.	Low.	Close.	Net chge.
5 Alla Pow 5s '48	97	96	96	— 1
8 do 5s 1951	89	87½	87½	— 2¾
50 do 4½s 1967	78	76¾	77½	+ 1½
12 AluminCo 5s '52	95¼	94	94	— 1
13 AluminLtd 5s '48	71	64	64	— 7
5 AmCmwlPw 6s'40	2¾	2¼	2¼	....
3 do 5½s 1953	3	3	3	— ⅛
5 ACommuP 5½s'53	7	7	7	— 1
9 Am&Cont 5s '48	64¾	64¾	64¾	+ ⅜
22 AmEl&P 6s'57 A	32½	29½	32½	+ 2½

Finance

Chicago Daily Tribune

THE WORLD'S GREATEST NEWSPAPER

Commerce

MONDAY, NOVEMBER 7, 1932. ** 23

GRAIN PRICES MAKE HISTORY IN LAST WEEK

All Except Corn Sell at All Time Lows.

BY CHARLES MICHAELS.

Liquidation in breadstuffs all over the world, which has continued for an unusually long period and been especially heavy during the last thirty days, has carried prices down to the lowest levels known. The one exception is corn, which is not far from the low level of 1896.

December wheat in Chicago at the low point was 41⅛c; May, 46⅛c; July, 48⅞c. In Kansas City December wheat touched 37c, and May, 40¾c. In Minneapolis December sold at 43¾c and May 45¾c, while at Winnipeg December touched 45c, and May, 48¾c.

Later in the week the Canadian government pegged the May at 50c. Net losses for the week were small in both Winnipeg and Liverpool. Argentine wheat for December was 43¼c on Saturday, and 39¼c for May, while Argentine wheat was offered in Liverpool at 47½c c.i.f. that port, the lowest price known.

Buying Power Lacking.

These low prices in all markets are partly due to lack of buying power and to low money exchange rates. Exchange is in an unsettled condition in all countries, especially in Great Britain and Canada. There were intimations at the close of the week that Canada and Argentina are both likely to go off the gold standard in the near future, which may further complicate grain sales.

Prices are so low that it does not seem to the majority of leading traders they can go much lower. At the same time there is nothing in the immediate outlook to justify heavy buying in expectation of a sharp advance in the near future. The Argentine and Australian harvests are under way and will progress rapidly in the next two months.

Canada a Free Seller.

An outstanding feature that has exerted a depressing influence in the last few years is the surpluses carried, especially by the United States and Canada. The latter country is selling its wheat as fast as buyers will take it. Its exports in the last week are estimated at 10,000,000 bu, while in the United States sales were 500,000 bu of hard winters. Our exports this year have been about the lightest since we became an important exporter. In the past we exported between 250,000,000 and 350,000,000 bu of flour and wheat a year. At one time the latter figure was exceeded. When wheat was around $3.25 and $3.50 a bu in Chicago in 1919 and 1920 it was difficult to buy, which is the reverse of the situation the last week with prices at 45c to 50c.

Cash Wheat at Premium.

A striking feature in the American markets is that light receipts have quickened buying by millers and elevator interests, who had to pay premiums of ½c to 1¼c over December to obtain any grain. This, it is said, had some influence of a strengthening character at the close, suggesting possible reductions in stocks at terminal markets from now on. At the close wheat prices, as compared with a week ago, were ½c to 1c lower with speculators buying both bids and offers, good thoughout the week, in a liberal way. December wheat in Chicago closed at 43⅛@43½c; May, 43⅝@43⅝c, and July, 49⅝@49½c. Probably this is the first time in the history of the trade that July wheat, which represents 1933 crop, has been obtainable below 50c in November. Prices for the week follow:

	December.	May.	July.
Monday	43¼-44¼	48⅝-49⅝	50 -50⅝
Tuesday	42⅝-43⅝	48¼-49	49¼-50
Wednesday	43 -43⅝	48¼-49	49¼-50⅛
Thursday	41⅞-42⅞	46⅞-48	48⅛-49½
Friday	42⅝-44	47⅞-49	48¾-50⅝
Saturday	43⅞-44	48 -49⅛	49⅝-50¼
For week	41¼-44¼	46¼-49⅝	48¼-50⅝
Prev. week	43⅞-45⅛	49⅛-53⅝	50¼-55
Last week	60½-67½	63¾-72⅛	66¼-73¼
2 yrs. ago	72½-76⅝	78⅝-82⅝	79¼-83¼
Season	41⅞-86¼	46⅛-84½	48⅛-67½
1931	44⅛-69	48¾-72⅛	49 -73¼

Foreign Outlet for Corn.

Indications are that American corn exports are to be liberally increased from now on, provided speculators do not advance prices above a parity with Argentine in foreign markets. It is estimated that export sales of corn by cash handlers were over 1,000,000 bu. This has created a friendly feeling in the corn market and cash corn has advanced to a fair premium over December in the face of liberal receipts.

With immense supplies, however, and expectations of an increase of around 10,000,000 bu or more in government crop estimates, due Thursday, consumption in the country should be heavy, as there has been a large movement of feeder cattle back into the corn belt in the last few months. The close was at net gains of ⅝@⅞c for the week, with December 25@25⅛c, May, 29⅝@29¾c, and July 31½c, all prices being only slightly under the highest of the week. Prices follow:

	December.	May.	July.
Monday	24 -24⅝	28½-29⅝	30⅝-31¼
Tuesday	24 -24⅜	28¾-29¼	30⅝-31
Wednesday	23⅞-24¼	28⅝-29	30⅝-30⅞
Thursday	23⅜-24¼	28½-28⅞	30¼-30⅝
Friday	24¼-25¼	28⅝-29⅝	30⅝-31½
Saturday	24⅝-25⅛	29¼-29⅞	31⅛-31⅝
For week	23⅝-25¼	28½-29⅝	30¼-31⅝
Prev. week	23⅞-23⅞	28⅝-30⅛	30⅝-32
Last year	40½-45	45⅞ 53½	47 -55
2 years ago	70¼-74¾	76 -80¼	77⅝-81⅝
Season	23⅜-39½	28½-40⅝	30¼-44½
1931	32⅜-56½	36⅝-53¼	38¾-65

Small Gains in Oats.

Oat prices, although making new lows with other grains, were well supported and closed ⅝@⅞c higher, December being 15@16⅛c; May, 18¼c, and July, 18½@18⅝c. The country is selling very few oats and receipts have seldom been as small at this season. Prices for the week follow:

	December.	May.	July.
Monday	15¼-15½	17⅝-17⅞	.....
Tuesday	15¼-15⅝	17⅝-17⅞	.....
Wednesday	15¼-15⅝	17⅝-18	.....18¼
Thursday	15⅝-15⅞	17¼-17⅝	17⅝-18
Friday	15⅝-16	17⅝-18⅛	.....18¼
Saturday	15⅞-16⅛	18 -18⅛	18⅛-18⅜
Prev. week	14⅜-16	17¼-18⅛	17⅜-18¼
Prev. week	14⅜-16	17⅛-18⅜	17⅜-18½
Last year	25¼-27½	27⅝-30¼	27⅝-30¼
2 yrs. ago	30 -33⅜	33¼-36⅛	.....
Season	14⅜-23½	17¼-23½	17⅜-18¾
1931	20¼-34½	23 -50¼	22⅜-30⅛

Trucks Cut In on Railroad Wheat Traffic

BY PAUL POTTER.

Already faced with demands from producers and distributors of farm products that rates be reduced in transporting the low priced commodities to market, railroads which have always regarded the grain shipments as one field the trucks could not invade have seen even this phase of business opened to highway competition in recent weeks.

The problem is one confronting not only the railroads but the owners and operators of several thousand midwest elevators as well. As long as the prairies have been under cultivation the grain elevators and railroads have had the grain shipping business to themselves.

Trucks Cut In.

Trucks have been feeding the grain from farm to local elevator and from elevator or mill to the live stock grower. They have been feeders to the great two railed arteries of grain commerce. But in the last three months the trucks have tackled even the long hauls in a limited but menacing volume of trading.

Several meetings to discuss this development have been held in midwest states and in Chicago in the last six weeks. Farmers' elevator companies and rail traffic executives are watching the new invasion with considerable concern. For it not only reduces their volume of business, but seems likely to act as a source of supply for lake and river shipments to the east and south seaboards.

"This is a brand new development," declares Lawrence Farlow, secretary of the Farmers' Grain Dealers' association of Illinois. "I was one who thought it would be a long time before trucks would invade this traffic but we are told there have been some new developments along this line."

Haul Here from Indiana.

One of the centers for the new traffic is Star City, Ind. J. C. Phillips, elevator operator of that city, reports loads of 300 to 1,500 bushels each are picked up at the farm and delivered in Chicago. He says trucks had been seeking this business for some time, but found an elevator in Chicago to handle the grain only in mid-August. The elevator is situated on the lake front and has had a good business in trucked-in grain this fall.

Phillips also reports that portable milling outfits are shelling corn on the farm, loading it into trucks that carry it direct to the lake elevator. They are hauling loads at rates in competition with the railroads, based on lake rates to the eastern seaboard. The farmer is saved the cost of hauling to the elevator and in some communities the portable shelling rates are lower than that in the local elevators.

Use Trailers.

In the case at Star City, the trucks make the entire haul of 100 miles from farm to lakefront in Chicago for 8 cents per hundred pounds. Return hauls consist of tankage or other country shipments. In some cases the trucks have a trailer. Where no local scales are available the farmers accept the weight of the grain as recorded at the terminal elevator.

For some time local elevators have been restricting the purchase of truckloads of grain from distant points. There is no reliable means of knowing if such grain is not mortgaged, or has been secured by other than legitimate means. This practice has largely prevented long hauls of grain by trucks at interior country points unless the grain is sold to live stock growers or to elevator owners willing to assume ownership risks.

SHORT INTEREST IN N. Y. STOCKS VARIES LITTLE

[Chicago Tribune Press Service.]

New York, Nov. 6.—The continued decline in bear operations on the New York Stock exchange is reflected in official figures on the weekly fluctuations in the short interest on the exchange during October. The figures showed an increase of 39,053 shares in the short interest from Oct. 3 to Oct. 31, the smallest change for any month since the exchange began to issue these statistics in May, 1931.

The report, which was issued at noon, after the stock market had closed, indicated that the total short interest had fluctuated in a range of less than 87,000 shares during October, compared with a range of 235,000 shares in September, and 473,000 shares in August. On Oct. 31, the total short interest was 1,339,939 shares, against 1,300,886; on Oct. 3, the last day in the exchange's previous report.

From Oct. 3 to Oct. 31, the stock market declined approximately 15 per cent. This decline, in the light of the small increase in the short position, brokers declared, must have resulted from liquidation rather than from bear operations.

The short interest reached the record total of 5,559,700 shares on May 25, 1931, and since has decreased fairly steadily. The lowest figure since the exchange began to issue these statistics in May, 1931, was 1,657,096 shares on Sept. 16, 1932.

October Financing 20 Pct. Over September Offerings

New York, Nov. 6.—October stock and bond financing, according to Standard Statistics company's compilation, amounted to $92,600,000, or 20 percent above September, although somewhat under July and August.

20 MOST ACTIVE STOCKS

[Traded in for week ending Nov. 5.]

Sales.		Close.	Net. chge.
267,100	Unit Aircraft	23¼	— ⅝
159,700	U. S. Steel	35	— ⅝
120,700	Gen Motors	13⅝	+ ⅜
116,800	Del Lack and W	26¼	— 4⅝
91,600	N. Y. Central	23	— 1¼
86,300	Case	36	— 3¼
79,400	Southern Pacific	17⅜	— 2¼
73,900	Montgomery Ward	11⅝	— ⅛
70,800	Paramount Publix	3½	— ⅛
66,900	Chrysler	14	+ ½
66,400	Du Pont	24	— ¾
66,100	Am Can	51¾	— ⅞
60,000	Un Pacific	64½	— ½
61,900	Drug, Inc.	35¾	+ 4¾
60,500	General Electric	15⅝	+ ⅜
58,400	Atch T and S F	40¼	— 2
56,200	Cons Gas	56⅝	— ⅝
48,300	Ches and Ohio	22¾	— ⅝
46,000	United Corp	8½	— ⅛
43,000	North Am	27⅞	— 1½

COMPLETE THE FINANCING OF 910 LAWRENCE

12 Story Property Is Reorganized.

BY AL CHASE.

Conveyance of title in the twelve story apartment building at 910 Lawrence avenue, to the Straus National Bank and Trust company, by Kenneth G. Anderson, secretary of the bondholders' protective committee marks the completion of the reorganization of the $450,000 first mortgage bond issue, secured by that uptown property. The building, designed by Huszagh & Hill architects, and financed by Huszagh, Musson & Co., was completed in the fall of 1929. It contains 88 two and one-half room apartments.

FERD KRAMER. [Moffett-Russell Photo.]

Interest defaulted on Sept. 15, 1931, and the bondholders' protective committee called the bonds for deposit. Foreclosure proceedings were instituted, and Ferd Kramer, a member of the committee, was appointed receiver, acting without compensation, thus effecting a substantial saving to the bondholders, according to Mr. Anderson.

"Since his appointment on Oct. 27, 1931, management of the property has been under the direct personal supervision of Mr. Kramer and the occupancy maintained at a 90 per cent average," said Mr. Anderson. "During this time mechanic's lien claims and claims against equipment, totaling over $14,000, have been settled from the earnings of the property. All taxes have been paid to Jan. 1, 1930, as well as the equity of redemption acquired on behalf of the bondholders.

Foreclosure Dismissed.

"As soon as the entire bond issue was deposited with the committee, the foreclosure proceedings were dismissed and the liquidation trust plan of reorganization was adopted. The entire beneficial interest in the ownership of the property is held by the former bondholders, subject only to unpaid taxes from Jan. 1, 1930, and to the unpaid balance of expense of reorganization. The committee is seeking a small mortgage for the purpose of paying all taxes and costs to date."

Mr. Kramer, Henry J. Merle, and George P. Rinn, members of the committee, have been appointed trust managers and will be responsible for the operation, management, and eventual sale of the property. The other members of the committee are James E. MacMurray, Peter B. Kranss, Harry L. Oppenheimer, and Hiram S Cody. D'Ancona, Pflaum & Kohlsaat are counsel for the committee.

Reorganization Pays Its Way.

Reorganization of the Fond du Lac business block and theater, in Fond du Lac, Wis., has been accomplished with funds derived from the operation of the property and without the aid of any other financing, according to the Garard Trust company bondholders' protective committee. After all claims are settled and all expenses and fees are paid a cash balance of approximately $2,500 will be left to the bondholders' credit to be applied on 1932 taxes, it is stated. All other taxes have been paid.

When the receivership terminated there was a cash balance of $22,286. Management since June 2 for the benefit of the bondholders has yielded $9,139. Nearly 95 per cent of the bonds were deposited with the committee. Of the remainder, $14,000 were held by the receiver for the Garard Trust company. Only $1,700 were not deposited. The latter are receiving $34.60 for each $100 bond held.

MODERNIZATION DRIVE PLEDGES ARE $70,875,000

New York, Nov. 6.—(AP)—A. W. Robertson of Pittsburgh, chairman of the committee on industrial rehabilitation which was set up at a White House conference, announces that more than $70,875,000 will be spent for modernization by companies reporting to his group.

At the same time Robertson said the committee's program "will continue indefinitely without regard to the result of the national election next Tuesday or any other political considerations."

The American Telephone and Telegraph company, with a $35,000,000 modernization program, and the Standard Oil Company of New Jersey, committed to a $20,000,000 outlay for improvements, head the list of reporting companies.

Other large modernization programs reported by Robertson include those of the Pacific Gas and Electric company, $5,000,000 in the next 12 months; Great Southern Lumber company, $1,250,000; Westinghouse Electric and Manufacturing company, $1,260,000; Bogalusa Paper company, Bogalusa, La., $1,500,000; National Steel corporation, $900,000; Allis-Chalmers Manufacturing company, $200,000; Pittsburgh Plate Glass company, $350,000; Continental Oil company, $780,000.

Fourteen Steamers Carrying Coffee Leave Brazil for U.S.

New York, Nov. 6.—Fourteen steamers with coffee cargoes have cleared from Santos, Brazil, for the United States since the port was reopened after the Sao Paulo revolution. Two boats have arrived with shipments totaling 105,300 bags. The others are bringing 245,000 bags.

Average Daily Closing Prices of 40 Bonds on the New York Stock Exchange

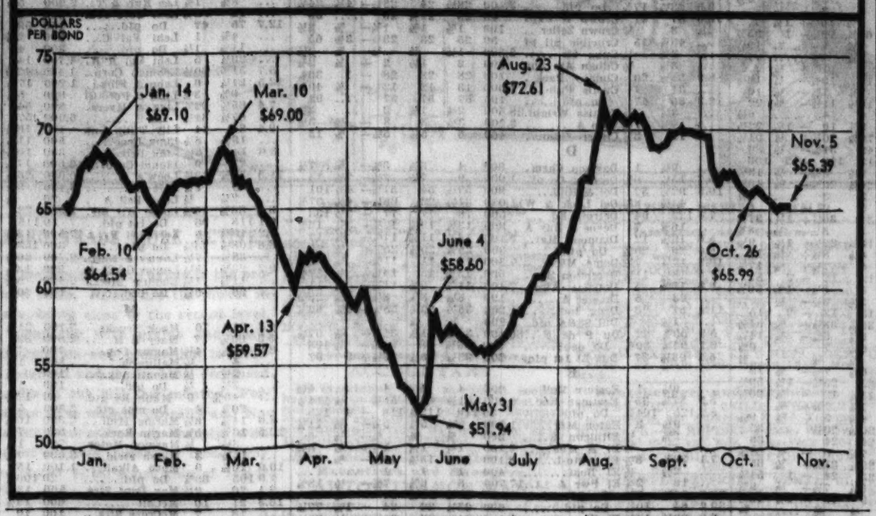

MERCHANDISE MART COMPANIES REPORT LAMP BUSINESS GAIN

More than the customary seasonal activity was shown in October in the sales of electrical appliances and household lamps, according to a monthly survey conducted among 623 wholesalers by officials of the Merchandise Mart.

Manufacturers and distributers of all lines of merchandise housed in the huge building reported business as "steady" during October, instead of the anticipated preelection drop. In electrical goods of all kinds, mainly lamps, there was a decided increase, varying from 10 per cent to 60 per cent over the business done in September.

A. W. Meyer, Chicago branch manager of the Mutual-Sunset company, said:

"Although we were disappointed in October in business done in the central states, our business as a whole was 42 per cent better in October than it was in September of this year. An increase of 35 per cent was shown in unit sales in October of this year, as compared with October of 1931."

Mr. Meyer said that his company's factories in the east have hired approximately 250 more men in the last few months. During the month of October the working forces were larger than at any time in the history of the company's business, 22 years.

Another company in the lamp field, J. W. Bakster, Inc., wholesale sales agents for the H. T. Cushman Manufacturing company of North Bennington, Vt., reported their factories operating at full force. Both September and October of 1932 showed a decided increase in business, being 44 per cent better than the same two months in 1931, Mr. Bakster said.

"Resumption of business on a large scale in the textile and shoe factories in New England and the reopening of many factories in all lines in New York state had a great deal to do with business increased in our field this fall," he stated.

Textile firms did not hold during the last half of October the great strength shown in the previous six weeks. Other fields showing decreases included arts and giftwares, hosiery, men's shorts, and haberdishery, and furniture.

PRE-ELECTION DULLNESS RULES IN CURB MARKET

New York, Nov. 6.—(AP)—Dull preelection markets have been the rule on the curb exchange recently. In very quiet trading, prices eased in earlier sessions last week, regaining some of their losses when shorts covered, but showing little vitality on the recovery.

Trading was stagnant. Less than a dozen issues provided most of the turnover and those were largely dealt in by professionals, public interest remaining at a minimum. Early heaviness was apparent chiefly in utility and specialty divisions, for the oils moved narrowly.

Electric Bond and Share common reacted under 20 before the turn came on Friday and the same company's 6 per cent preferred stock lost around half a dozen points. A number of other senior shares also suffered, although more from a thin market than from pressure of liquidation.

Aluminum of America tumbled to a midweek low of 44. New York Steam, Great Atlantic and Pacific and Dow Chemical were also subject to declines. Fisk Rubber issues were among the most active industrials, the preferred easing about 3 points. Woolworth Ltd. reached new high ground for the year, while Stutz Motor had a substantial percentage decline before rallying with the general list.

Australia Offers Loan to Fund Treasury Bills

CANBERRA, Australia, Nov. 6.—(AP)—Subscription lists of a new 10 year £5,000,000 [roughly $26,400,000] 3¼ per cent commonwealth loan will open tomorrow and remain open until Dec. 5 if the issue is not oversubscribed meanwhile. Half the proceeds will be used to fund treasury bills and the remainder for financing public works to reduce unemployment. The loan is being underwritten by the Commonwealth Bank of Australia and trading banks, and will be sold at par.

Canada and France Start New Trade Pact Discussion

PARIS, Nov. 6.—(AP)—Preliminary negotiations have started for a new trade agreement between Canada and France. Discussions were held yesterday by the French ministry of commerce and Philippe Roy, Canadian minister to France, and Charles W. Cahan, secretary of state for external affairs in the Canadian government.

Auto Buying Keeps Steel Output Steady

New York, Nov. 6.—Although miscellaneous demand for steel products tapered off somewhat, it was offset by moderately improved buying by the automobile industry and ingot production was maintained at approximately 20 per cent of capacity during the last week.

Buying of car and repair materials by railroads also developed, and, with rail orders said to be in prospect toward the close of the year, the trade was more optimistic. Tin plate and wire mills were maintaining or expanding activity slightly. Prices held steady. Pig iron was quieter following an October gain in production estimated at 5.3 per cent over September.

Copper Is Quiet.

Copper remained quiet, reflecting partly a disposition to await elections here, a decision by Great Britain on a preferential duty on the metal, and conversations of world producers in the near future with reference to problems of the industry. Electrolytic was still offered at 5¼ cents delivered in the Connecticut valley, but consumers were said to be showing little or no interest.

Tin continued quiet, with prices showing practically no change. The trade was said to be awaiting announcement of new tin plate prices expected in the coming week. Sellers were not pressing, owing to anticipation of better demand in view of maintenance of tin plate production.

Lead More Active.

Moderately active buying of lead was reported at unchanged prices, reflecting some consumer interest in December as well as nearby requirements. Offtake was said to be approximately equal to smelter output.

Zinc was dull owing to absence of consumer inquiries, but smelters showed little or no disposition to press offerings on an unwilling market and prices were unchanged.

Antimony was steadier, advances reflecting firmness of the Chinese market, where a better demand from Europe was reported. Inquiry increased somewhat in the domestic market, but actual business was limited.

Steel Output Gains.

Cleveland, O., Nov. 6.—(AP)—Steel production advanced from 19½ to 21 per cent last week, the first time the rate has crossed the 20 per cent mark since early in June, said Steel today. Schedules for this week indicate another gain of one point.

The improvement, the magazine said in its weekly survey, was largely due to bunching of orders in the Pittsburgh district and the release of automotive requirements to Cleveland and Youngstown mills.

The operating rate in the Pittsburgh district gained two points to 19 per cent, in Cleveland rose seven points to 33½ per cent and in Youngstown was up half a point to 19 per cent. Cleveland mills probably will jump to 38 per cent this week.

"But beyond the current week, producers are not disposed to look," the magazine said. "Actual bookings since Nov. 1 have been strikingly smaller than the average for October, a slump which is in large measure ascribed to uncertainty over the election. The tendency to await the outcome of the election unquestionably has delayed some business."

Greece to Pay Interest if Extension Is Granted

ATHENS, Greece, Nov. 6.—(AP)—The new Greek government today informed representatives of Speyer & Co. of New York and the National City bank that it was ready to pay $225,000, representing six months' interest on the loan obtained from the American interests, on condition that Greece receive a further extension of six months in the total advance of $7,500,000. The offer was transmitted to the Greek legation at Washington.

S. S. Kresge October Sales Set High Record of Year

October sales of S. S. Kresge company, totaling $10,505,763, were the largest for any month this year, although they represented a decrease of 15.9 per cent from a year ago. September volume was $9,480,252. The best previous month was March, with an aggregate of $10,383,401.

McCrory Stores Corp. Sales Decline Less in October

McCrory Stores corporation had October sales volume of $3,474,728, a decrease of 10.4 per cent from a year ago. The September decline was 13.3 per cent. Stores in operation Oct. 31 numbered 241, two less than on the same date in 1931.

CHICAGO HOTELS OFFER BUSINESS BRIGHT SPOT AS GUESTS INCREASE

The hotels offered the bright spot in Chicago business circles last week, reporting an unusual increase in guests, according to trade observers of the Chicago Association of Commerce. Due to a pre-election uncertainty and hesitation the volume of sales in all lines of merchandise displayed a marked recession over the volume of former weeks. This was particularly noticeable in some of the larger local wholesale houses.

At retail the normal decline for this season was apparent, although the sales of special novelty and featured items continued to hold well. Men's and women's ready to wear also made a good showing. The president of one of the larger department stores reported that as a result of the successful outcome of the company's annual anniversary sale, just concluded, a new campaign is being put under way. This campaign started last week and will extend throughout November. Every department in the store will participate.

Consumers of steel placed numerous fair sized tonnage orders for finished material, but buying in the main was not heavy and in some cases was even sluggish, especially on the part of the railroads which have submitted only scattered orders for rails. The rail mills in Chicago, as a consequence, are practically idle.

With the exception of June, when only 32 permits were issued, building operations in Chicago for the month of October were the smallest of the year, as indicated by the issuance of only 41 permits for that period.

Electric power output went to a new high level last week. This is the seventh consecutive week of improvement in that line.

REPORTS FORD TO MOVE PLANTS TO SEABOARD

Charlotte, N. C., Nov. 6.—(AP)—The Charlotte Observer says it learned today at the local assembly plant of the Ford Motor company that "within ten days" all Ford assembly work will be centered in six seaport cities and that 26 plants throughout the country will be abandoned.

The story says formal announcement of the plan at Detroit is expected within the next few days. It continues, however, to say that work of dismantling the Charlotte plant preparatory to its removal to Norfolk, Va., has already begun. It also says the Atlanta, Ga., plant is to be moved to Jacksonville, Fla.

The Observer, while not naming its sources of information, quotes them as describing the reorganization as the most drastic in the history of the automobile industry, and one which will involve expenditure of millions of dollars.

W. F. Duckworth, manager of the local plant, refused to comment on the report, but added:

"However, we will have an important announcement to make within the next two weeks."

In Dark on Plan.

Detroit, Mich., Nov. 6.—(AP)—Ford Motor company officials who could be reached tonight were unanimous in asserting that they knew nothing of plans for abandoning any of the company's assembly plants or centering operations in seaports cities.

U. S. DISCONTINUES TAX EXEMPTION ON 6X6 LUMBER

Washington, D. C., Nov. 6.—(AP)—Acting Secretary Arthur Ballantine of the treasury tonight instructed customs collectors to discontinue exempting lumber bigger than 6 by 6 inches from iport taxes.

His statement said that heretofore that size had been classed as timber, instead of lumber, but that "protests against that ruling have reached the treasury from domestic lumber interests in the northwest."

Orders to suspend the "timber" classification, he said, were sent to collectors in Seattle, Wash., and all other ports affected.

Briggs Puts 3,000 Workers on Full Six Day Week Basis

Detroit, Mich., Nov. 6.—(AP)—Henry Hund, general manager of the Briggs Manufacturing company, states that more than 3,000 additional employes have been put to work on a full six-day week basis in the company's Mack avenue plant during the last 30 days. "We plan to recall 600 more of our employes this week," he added. The plant now is building 600 automobile bodies daily and expects to increase the schedule to 700 by the middle of next week.

Bonds Totaling $158,013,301 Up to Voters

[Chicago Tribune Press Service.]

New York, Nov. 6.—Voters in various states will be asked to pass next Tuesday upon proposals to issue state and municipal bonds in the amount of $158,013,301, compared with $634,766,415 at the 1928 presidential election. Of the total $56,600,000 is for relief. Six states will ask the electorate to approve issues aggregating $126,700,000, of which $50,000,000 is for emergency relief and $40,000,000 for funding of existing indebtedness, so that only $36,700,000 will represent financing for public improvements.

The new state financing on which the voters will act tomorrow, according to a compilation by the Daily Bond Buyer, is as follows:

Alabama, funding	$20,000,000
Illinois, fund revenue notes	20,000,000
Nebraska, highways	30,000,000
*New Jersey, relief	20,000,000
New York, unemployment relief	30,000,000
Rhode Island, bridge	6,000,000
Rhode Island, voting machine	700,000

*This amount is to be transferred from highway bonds already authorized, but unissued.

The principal municipal loans up for authorization are:

San Francisco, Cal., water department revenue	$5,000,000
St. Louis, Mo., relief	4,600,000
Long Beach, Cal., harbor	3,500,000
Columbus, O., sew. dist. pl.	3,500,000
Salem, Ore., water	2,500,000
King county, Wash., unem. relief	2,000,000
Lexington, Ky., sew. sys. pl.	1,245,000
Bristol, Conn., funding	1,000,000
Cecil county, Md., road	1,000,000

Bond issues approved by voters throughout the country during the first ten months of this year amounted to only $47,017,342, or about 10 per cent of the total for the same period last year. In recent years most new issues voted on have been approved by voters. Last November, however, when $56,222,851 was voted on, only $9,306,351 was approved.

Results of the vote on new bond issues in November for the last six years follow:

Year.	Approved.	Defeated.	Total.
'26..	$198,098,410	$117,431,597	$315,530,000
'27..	127,623,950	36,771,500	164,395,450
'28..	345,933,415	288,833,000	634,766,415
'29..	48,400,834	75,565,954	124,065,788
'30..	405,976,450	88,108,225	494,084,675
'31..	9,306,351	46,916,500	56,222,851

UTILITY COMPANY EARNINGS GIVEN BY BYLLESBY

Byllesby Engineering and Management corporation yesterday made public earnings reports for a number of utility companies for the 12 months ended Sept. 30, 1932, in comparison with the like period ending Sept. 30, 1931. Included in the reports were the following:

Louisville Gas and Electric company reported $5,315,770 for the 1932 period, compared with $5,957,725. Gross was $10,041,079, compared with $10,871,578.

Southern Colorado Power company reported $885,227 net earnings for the 1932 period, compared with $1,018,630 for 1931. Gross was $1,902,719, compared with $2,153,840.

Northern States Power company (Minnesota) reported net earnings of $13,962,680 for the 1932 period, compared with $14,908,221 for 1931. Gross earnings were $28,940,863, compared with $29,818,269.

The Duquesne Light company reported net earnings of $16,947,502 for the 1932 period, compared with $18,651,809. Gross was $25,985,460, compared with $28,337,836.

The Philadelphia company reported net earnings of $23,702,428 for the 1932 period, compared with $29,488,744. Gross was $49,592,215, compared with $53,222,803.

Northern States Power company (Delaware) reported net earnings of $16,476,323 for the 1932 period, compared with $17,343,893 for 1931. Gross was $32,944,388, compared with $33,956,954.

Important Dividend Meetings Due This Week

Among the more important divided meetings scheduled for this week are those of Atlantic Refining, Eastman Kodak, Union Pacific railroad and National Dairy Products.

[Continued on page 24, column 8.]

WHAT'S COMING? WALL ST. ASKS AS VOTING NEARS

Chance of Beer Rally Is Discussed.

BY FRED HARVEY.

[Chicago Tribune Press Service.]

New York, Nov. 6.—One more session and the stock market goes over the top for whatever fate the election may have in store for it. As always, the imminence of the zero hour is a time of no little tension and uncertainty.

Everybody agrees that the market is probably going somewhere after next Tuesday, but where? Will the trend be a resumption of the late summer advance which came to such a disturbing halt when the political campaign began to get under way in earnest early in September? Or will obstacles looming ahead prove too serious and the spectacle of a fresh retreat be witnessed?

Sentiment is Divided.

Wall street speculation on the question seems pretty evenly divided. Ubiquitous soothsayers can marshal impressive argument in favor of either forecast. Foremost among the problems is just how the market would take the Democratic victory foreshadowed by the numerous straw polls which have attained boardroom circulation of late.

It is no secret that majority opinion in Wall street favors the reelection of President Hoover as the surest means of continuing the prosperity revival movement which undoubtedly has been gathering headway in the last few months. But here of late many authorities have been toying with the idea of a "repeal market" should the election go in favor of the Democratic slate. The more the prospect is discussed the more of an antidote to the current misgivings on the score of a change of administrations does it appear.

Chances for Repeal.

Democratic success is generally expected to hasten repeal. Stocks which would be affected by the modification of the Volstead act or the outright repeal of the 18th amendment, the alcohol and bottling stocks in particular, have been showing increasing signs of activity with the approach of the election, and the lengthening of the Roosevelt odds. The possibility is foreseen in some quarters that they might be delegated to lead the market on a new "prosperity" advance, with the bands blaring strains of lighter general taxes and shrinking budget deficits as a result of vast new treasury receipts from beer taxes. The various business enterprises in line to profit most from a change in the nation's prohibition policy have been laying plans for expansion for some time and ardent repealists have been reassuring the street that Uncle Sam could begin to cash in on legalized beer in short order.

Lame Duck Congress.

However, the settlement of the current controversy between Messrs. Hoover and Roosevelt will not usher in a millennium for the market by any means, it is agreed. The "lame duck" congress will waddle into the nation's capital in December and Wall street makes it no doubt the session will be productive of enough logrolling measures bearing on such subjects as taxes, foreign debts, tariff revision, banking, farm relief and what not to keep the business man and investor worried for most of the remainder of the winter.

The prospect gives those inclined to a bullish view of the outlook pause. Moreover, it is pretty generally realized now that business has passed the autumn bulge and that ammunition in the way of encouraging statistics from that source is not going

PUSH and PULL

We lend money to help you push or pull... We are concerned that you are headed right.

Our rates are low — they should be.

Our terms are fair — they must be.

Personal LOAN & SAVINGS Bank

105 WEST MADISON STREET CHICAGO

A million dollar Bank—doing *SMALL* things BIG

BUSINESS STEADY DESPITE LOSSES IN COMMODITIES

Trend of Electric Power Held Satisfactory.

New York, Nov. 6.—(AP)—Despite the repressive influence of sagging commodity prices, business activity, as measured by the statistics of the past week, has been well maintained, and further gains have not been lacking.

The seasonal tapering off in various lines, which is expected after October, appeared rather definitely in the movement of revenue freight, as reported for the week ended Oct. 29. This period saw a decline of 24,531 cars from the previous week, reducing the total to 617,542 cars. The seasonal peak, usually reached around the first of October, appears to have been touched in the week ended Oct. 15. The decline for the last week of the month was close to the average recession for that period.

Steel Gains Hold.

The improvement in the steel industry appears to have been carried well into November, and as yet there has been no indication of a seasonal let down in that basic line. Production continues at about 20 per cent of capacity, or around the best level since June.

The trend of electric power production, which is now regarded as one of the principal barometers of business, continues satisfactory. As reported to the latest week, the gain was only about 5,000,000 kilowatt hours, but this was fully up to the seasonal expectation. Dark, stormy weather over much of the country, may have been in part responsible for recent gains in the use of electric current, but at any rate the divergence from 1931 has been reduced to little more than 7 per cent.

Building continues to lag. Contracts let in the states east of the Rockies during October, as reported by F. W. Dodge corporation, showed a drop of 15.7 per cent for September. This is substantially in excess of the usual percentage recession from September to October. Among building materials, shipments of cement have held up better than usual for this season, evidently reflecting highway construction.

Textiles Do Well.

The textile industry continues to hold up well, with cotton and rayon mills running at a good rate. The recent slump in raw cotton has had a dampening effect upon the wholesale cotton goods markets, but a number of mills have contracted for their consumption well into the future. Shoe manufacturing also is well maintained, and preparations are being made for the spring business.

Retail trade has been helped during the past week by cold weather, which has stimulated buying of winter wearing apparel. The gains in retail trade, as described by most reports, have been moderate, but some analysts calculate that they have been better than the usual seasonal pickup. Low inventories continue to rule, and wholesalers continue to receive numerous small orders for immediate delivery.

Texas Corp. Makes Gasoline Contract with Air System

Texas corporation has made a one year contract for providing the entire gasoline requirements of Transcontinental Western Air system.

LETTERS

Two Per Cent Interest.

Financial Editor: I read an article appearing in this morning's TRIBUNE stating that there was a movement on foot to reduce interest on savings accounts from 3 per cent to 2 per cent. Your articles also states that one Chicago bank—namely, the First National bank of Englewood—did reduce the interest rate from 3 per cent to 2 per cent several months ago.

The writer wishes to advise you that during the first half of 1932 the question of reducing rates on savings deposits came up for discussion by the Main State bank, and after a thorough study we decided that the only logical conclusion was that a bank should not pay out more interest than it was able to earn on the money on deposit, this conclusion being not only in the interests of the stockholders but also in the interests of the depositors.

Accordingly, in the first week of June we adopted a resolution reducing the rate of savings interest from 3 per cent to 2 per cent, and this rule was placed in effect as of July 1, 1932.

I might also add that contrary to expectations, savings deposits of the Main State bank increased shortly after the reduction in the interest rate.

Chicago. L. SHIRLEY TARK.

Lower Passenger Fares.

Financial Editor: I read with much interest an article in THE TRIBUNE relating to reduction of railroad fares as a stimulating influence for a larger volume of business. The writer is a traveling salesman who has been on the road for over twenty years and has to make two trips to the Pacific coast each year.

I agree that the present rate of 3.6 cents per mile make it impossible for a traveling man to make an extensive trip with the hope that he will at least come out even.

There recently appeared a series of ads advertising bargain rates to the Pacific coast, but these trips can only be made to Los Angeles and San Francisco or Portland and Seattle. They cleverly saw to it that both California and the northwest could not be made at this bargain rate.

It is well known to the commercial fraternity, who make up a large portion of the traveling public in normal times, when making a trip to the Pacific coast must include all the major towns on the coast in order to make a living, so it is hard to conceive why the railroads should exclude an arrangement by which many traveling men who have been dormant the last year might be induced to again hit the rails.

I think I can see through the move of the railroads in not granting the permission as above stated because it would mean an additional revenue for one large system, but I personally feel that if this railroad would come in with the rest they would do more business by offering the boys on the road an inducement than by keeping up with their rate of $162.92, which is the same rate effective during boom times. G. G.

Chicago.

NEW YORK WEEKLY STOCK MARKET

Week ended November 5, 1932.

Total sales for week.....4,466,630 Total sales 1932 to date.....383,036,044
Same week year ago.....9,508,008 Total sales 1931 to date.....408,985,077

A

Div. yield.	1932 High.	Low.	Description.	Sales.	High.	Low.	Close.	Net chge.	Close year ago.
7.5	24¾	10	Abr & Straus..	100	10½	10½	16½	— 1¼	20
...	9½	1⅝	Adams Exp ...	15,900	5⅝	4⅝	5⅝	— ⅛	9½
6.9	73	22	Do pf	20	50	50	50	— ½	84
...	14	9½	Addressog	500	10¼	10	10	— ¼	14
...	4⅝	1¼	Advance Rume	800	3	2⅜	3	+ ⅛	4½
17.8	16⅜	4⅜	Affiliat Prod..	2,400	9¼	8½	9¼	+ ⅛	19¼
5.7	63½	30⅛	Air Reduc	15,600	54½	48⅝	52⅜	— 1½	68⅝
...	3⅜	⅛	Air-W El Ap..	400	1½	1½	1⅝	— ⅛	2¾
4.5	16⅝	7⅜	Alaska Jun ..	33,800	11⅜	10½	11½	— ⅛	15
...	3⅝	⅜	Allegheny	8,000	1⅝	1¼	1⅝	+ ⅛	4
...	8	¼	Do pf xw....	300	3	3	3	— 1⅛	8½
...	8¼	¼	Do pf $30ww	600	3¼	3	3¼	.....	8½
...	8	⅛	Do pf $40ww	600	3	3	3	.....	...
...	15	5¼	Alleg Steel.....	20	10½	9½	10⅝	— 1¼	...
8.3	88½	42⅜	Al Ch & Dye..	51,200	74	67⅜	72½	— 1	95⅜
...	15⅜	4	Allis-Ch Mfg..	2,100	8	7⅛	8	.....	19½
...	10	4½	Alpha P Cem.	100	7¼	7¼	7¼	.....	...
...	2¼	¼	Amal Leather.	100	1	1	1	+ ⅛	...
10.0	22⅝	12	Amerads	3,800	19⅜	19	19⅜	— 1¼	16½
...	15½	3⅜	Am Ag Ch Del	700	7⅜	7⅜	7⅜	— ⅛	10
...	22½	5	Am Bank Note	2,100	12¾	10½	11⅛	— ⅝	22
...	9⅜	1	Am Beet S pf	50	4	4	4	.....	6½
6.0	17⅞	6⅛	Am Brke Shoe	1,200	11¼	9⅜	10	— 1⅜	22½
9.9	90	40	Do pf	200	70⅝	70⅝	70½	+ ⅛	94½
7.8	73½	29⅝	Am Can	66,100	52⅛	48	51⅝	— ⅜	86
5.9	129	93½	Do pfd.....	500	119	118	118	+ 2	136
...	17	3⅛	Am Car & Fdy	1,000	8⅝	7½	8⅜	— ⅛	13½
...	56	16	Do pf	400	21½	20⅜	20⅝	— ⅜	48⅛
...	7¼	1⅜	Am Chain	300	3½	3	3	.....	8¼
...	26	7	Do pf	100	9	9	9	— 1	...
8.3	37⅜	18	Am Chicle	2,100	36¼	34	36½	+ 1¾	37⅜
...	8¼	3	Am Colortype...	800	6	5	5½	— ½	8½
...	27	11	Am Coml Alco	7,700	22½	18⅝	22½	+ 1½	9½
...	16⅜	2⅜	Am Europ	100	8¼	8¼	8¼	+ ⅛	14
...	15	2	Am & For Pw..	22,600	7⅞	6	7⅛	— ⅛	17⅛
...	38½	6	Do $7 pf....	400	13	12	12	— 2	51
...	21¼	2⅜	Do 2d pfd....	1,100	9⅜	8	8¾	— 1⅛	30½
...	67⅛	1⅜	Am Hide & Les	100	3½	3½	3½	— ⅛	...
...	27	4⅜	Do pf	100	13	13	13	— 2	15
11.0	51⅜	23	Am Home Pr..	15,800	38⅛	35⅛	38¼	+ ⅜	54⅝
14.3	21⅝	6½	Am Ice	1,000	7	6⅜	6⅜	— ⅝	14½
...	12	2⅛	Am Internat..	9,100	7	6¼	7	.....	9⅝
...	⅛	⅛	Am-La Fr & P	100	⅛	⅛	⅛	.....	⅜
8.0	43⅝	26	Borden	23,200	25⅞	23½	25⅝	— ⅛	51⅛
...	14⅛	3⅜	Borg Warner..	4,200	8½	7	8	+ ⅛	14¼
...	19¾	4	Boston & Me...	200	8½	8	8	— 3	...
...	11⅝	2⅛	Briggs Mfg	2,400	5	4½	5	+ ⅛	11⅜
14.3	10½	4	Briggs & Stratt	200	8	7¼	7½	.....	12
13.6	58	23½	Bklyn & Q Tpf	300	45	44½	44½	— ½	55½
...	6⅝	1⅛	Bklyn Man T.	8,300	2⅛	1⅞	2	— ⅛	4⅜
10.0	78⅝	31½	Do pfd	1,700	65	60	60¼	+ ½	75
6.7	30½	16	Bklyn Un Gas	300	76½	75½	75¾	— ⅜	98⅛
10.0	36	23	Brown Shoe ..	300	31⅛	30½	30¾	+ ⅛	38
0.8	110½	100	Do pfd	50	103	103	103	— 2	118
...	4½	1½	Brunswick Bal	200	2	2	2	— 1⅛	4½
...	2¼	½	Bruns T&Ry S	1,300	1	⅝	⅝	— ⅛	3½
...	7¾	1½	Bucyrus Erie ..	400	3⅜	3¼	3¼	— ⅛	6⅞
...	10⅝	2½	Do cvt pfd ..	100	5¼	5¼	5¼	— ⅛	10
...	3½	½	Budd Mfg	100	1½	1½	1½	.....	3
...	14	2⅜	Do pfd	20	4	4	4	— 3	25
...	4½	⅛	Budd Wheel ..	100	2	2	2	— ⅛	5½
...	8	2⅛	Bullard Co	700	4	3½	3⅝	— ⅛	8
...	3½	1⅛	Bulova Watch.	200	2¼	2¼	2⅛	— ⅛	5¼
8.7	13⅜	6¼	Burr Add Mach	2,000	8½	7⅞	8¼	— ⅛	15⅞
...	21¾	3½	Bush Term ..	500	5	5	5	.....	20¼
...	16	1⅜	Am Woolen ..	2,500	5¼	4	5¼	+ ⅛	6
...	39⅝	15½	Do pf	2,400	25½	23⅝	25¼	— ⅜	28
...	8	2	Am Wtg P pf ..	10	3	3	3	+ ⅛	4
...	6⅜	1¾	Am Zne Ld & S	1,600	3½	3	3	— ⅛	4¾
...	35	10	Do pf	100	19½	19½	19½	— 1⅜	38
...	10⅜	3	Anaconda	31,300	9⅜	8	9¼	+ ⅛	17⅞
10.0	17⅛	5¼	Anchor Cap ..	1,200	11½	9	11½	+ 1¼	20⅜
10.3	75	40	Do pf	30	67	65⅜	65⅜	— 3⅜	.....
...	4	1	A P W Paper	300	2⅜	2⅜	2⅜	— ⅛	...
7.3	100¼	85	Arch-Dan-M pf	50	96	96	96	— 4½	98
19.4	61	24	Armour Del pf	400	39	36	36	— 4½	34½
...	2⅜	⅜	Arm Ill A	3,700	1½	1⅜	1⅜	— ⅛	1½
...	9	⅜	Do B	1,500	⅝	⅝	⅝	— ⅛	⅝
...	15⅞	3½	Do pf	1,000	7½	6⅜	6⅜	— 1	10½
...	3⅜	1	Arnold Const..	600	2	1⅝	1⅝	— ⅛	...
...	5⅝	2½	Artloom	700	3	3	3	.....	4⅜
...	3	⅛	Assd App Ind..	1,400	1⅜	1⅜	1⅜	.....	4¼
...	11	3	Assd Dry Gds..	700	6	5½	6	— ½	13½
...	42	20	Do 1st pfd..	100	33	33	33	— 1	80
...	94	17⅛	Atch T & S F	58,400	42¾	33¾	40⅛	— 2	118
7.9	80	55	Atchison pfd..	1,200	65	62⅜	62⅜	— 2	92½
...	44	9⅜	Atl Cst Line ..	1,200	21	18	21	.....	57
8.3	21⅞	8½	Atl Refin	13,300	16⅜	13¼	16½	+ ⅛	15½
...	25½	7½	Atlas Pow	500	11	9⅝	9⅝	— ⅝	28⅜
9.5	16⅛	4⅝	Do pfd	60	65	65	65	— 3	80
...	3½	1	Atlas Tack	200	3	2¾	3	.....	...
9.5	16⅛	28½	Auburn Aut...	27,400	42¾	37⅞	41	— 1¼	100½
...	1⅝	¼	Austin Nichols	200	1	1	1	— ⅛	2
5.5	18½	11¾	Do pf A	50	17	16½	17	+ ½	18
...	7⅞	1½	Aviation Cor..	23,100	6	5⅛	6	+ ⅛	2⅛

B

...	12	2	Baldwin Loc ..	1,900	6½	5½	6¼—	⅜	10⅜
...	35	8	Do pfd	200	17⅞	15½	16 —	2¼	58⅜
...	21⅜	3⅜	Balt & Ohio ..	28,900	12⅝	10⅜	12⅝—	⅜	36½
...	41⅜	6	Do pfd	1,500	15	13½	14½—	1⅜	50⅜
8.7	90	62	Bamberger pf.	80	77	75	75 —	1	100
9.5	35⅝	9½	Bang & Ar....	300	21¾	21	21 —	¼	31¼
9.3	91	50	Do pfd.....	10	75	75	75 —	7	86
...	30	10	Barker pfd	40	10½	10	10 —	⅛	....
...	7	3⅜	Barnsdall	4,200	4⅜	3⅝	4⅛—	⅛	7⅞
...	13	4	Basvik Cloth..	400	4	4	4 —	2	....
...	43½	10½	Bestwick Cr	4,800	12¼	10½	11⅜—	1¼	51½
10.1	95	68⅜	Do pfd	200	69	68	68⅜—	1⅛	97½
6.9	29	29	Beech Creek RR	10	29	29	29 —	9½	....
7.7	45	20½	Beech Nut P..	400	40	39	39 —	1	45
...	8¾	2⅜	Belding Hem..	1,200	5¼	4½	4½—	1¼	11⅛
...	18¾	4½	Bendix Av....	22,700	10⅜	8½	11⅛—	⅝	20
...	24½	⅜	Best & Co	1,000	11½	10¼	11 —	⅛	33½
...	29⅝	7½	Bethlehem Stl.	12,600	18	15⅝	17½+	⅜	31⅝
...	74	16½	Do pfd	2,300	33½	32	34½—	⅜	80
...	10	3⅜	Blaw Knox	100	6½	6½	6¼+	⅛	11
...	22¾	4⅜	Bohn Alum....	1,900	11	9⅜	10 —	3	28½
7.7	54	31	Boni Ami A....	300	52	50¼	52 +	3	62⅜
...	⅛	⅛	Booth F 1 pf..	100	...	...	...	...	2⅜
8.0	43⅝	26	Borden	23,200	25⅞	23½	25⅝—	⅛	51⅛
...	14⅛	3⅜	Borg Warner..	4,200	8½	7	8 +	⅛	14¼
...	19¾	4	Boston & Me...	200	8½	8	8 —	3	...
...	11⅝	2⅛	Briggs Mfg	2,400	5	4½	5 +	⅛	11⅜
14.3	10½	4	Briggs & Stratt	200	8	7¼	7½	.....	12
13.6	58	23½	Bklyn & Q Tpf	300	45	44½	44½—	½	55½
...	6⅝	1⅛	Bklyn Man T.	8,300	2⅛	1⅞	2 —	⅛	4⅜
10.0	78⅝	31½	Do pfd	1,700	65	60	60¼+	½	75
6.7	30½	16	Bklyn Un Gas	300	76½	75½	75¾—	⅜	98⅛
10.0	36	23	Brown Shoe ..	300	31⅛	30½	30¾+	⅛	38
0.8	110½	100	Do pfd	50	103	103	103 —	2	118
...	4½	1½	Brunswick Bal	200	2	2	2 —	1⅛	4½
...	2¼	½	Bruns T&Ry S	1,300	1	⅝	⅝—	⅛	3½
...	7¾	1½	Bucyrus Erie ..	400	3⅜	3¼	3¼—	⅛	6⅞
...	10⅝	2½	Do cvt pfd ..	100	5¼	5¼	5¼—	⅛	10
...	3½	½	Budd Mfg	100	1½	1½	1½ —	.....	3
...	14	2⅜	Do pfd	20	4	4	4 —	3	25
...	4½	⅛	Budd Wheel ..	100	2	2	2 —	⅛	5½
...	8	2⅛	Bullard Co	700	4	3½	3⅝—	⅛	8
...	3½	1⅛	Bulova Watch.	200	2¼	2¼	2⅛—	⅛	5¼
8.7	13⅜	6¼	Burr Add Mach	2,000	8½	7⅞	8¼—	⅛	15⅞
...	21¾	3½	Bush Term ..	500	5	5	5 —	.....	20¼
...	16	1⅜	Am Woolen ..	2,500	5¼	4	5¼+	⅛	6
...	39⅝	15½	Do pf	2,400	25½	23⅝	25¼—	⅜	28
...	8	2	Am Wtg P pf ..	10	3	3	3 +	⅛	4
...	6⅜	1¾	Am Zne Ld & S	1,600	3½	3	3 —	⅛	4¾
...	35	10	Do pf	100	19½	19½	19½—	1⅜	38
...	10⅜	3	Anaconda	31,300	9⅜	8	9¼+	⅛	17⅞
10.0	17⅛	5¼	Anchor Cap ..	1,200	11½	9	11½+	1¼	20⅜
10.3	75	40	Do pf	30	67	65⅜	65⅜—	3⅜	.....
...	4	1	A P W Paper	300	2⅜	2⅜	2⅜—	⅛	...
7.3	100¼	85	Arch-Dan-M pf	50	96	96	96 —	4½	98
19.4	61	24	Armour Del pf	400	39	36	36 —	4½	34½
...	2⅜	⅜	Arm Ill A	3,700	1½	1⅜	1⅜—	⅛	1½
...	9	⅜	Do B	1,500	⅝	⅝	⅝—	⅛	⅝
...	15⅞	3½	Do pf	1,000	7½	6⅜	6⅜—	1	10½
...	3⅜	1	Arnold Const..	600	2	1⅝	1⅝—	⅛	...
...	5⅝	2½	Artloom	700	3	3	3 —	.....	4⅜
...	3	⅛	Assd App Ind..	1,400	1⅜	1⅜	1⅜ —	.....	4¼
...	11	3	Assd Dry Gds..	700	6	5½	6 —	½	13½
...	42	20	Do 1st pfd..	100	33	33	33 —	1	80
12.0	15	8	Can D G Ale..	3,200	5⅞	5⅝	5⅝—	⅜	19¼
...	20⅝	7¾	Canac Pac....	42,300	13⅜	12⅜	13⅜—	.....	16½
6.7	23⅜	10¼	Cannon Mills..	200	15¼	15½	15½—	2½	20
...	9½	2¼	Cap Admin	300	6¼	6	6 —	¼	9½
10.0	70	50	Cero de Pasco	300	52	50	50 —	6	.....
...	65⅝	16⅞	Case J I....	86,300	39½	31½	36 —	3½	55⅝
12.7	75	30	Do pfd	20	55	55	55 —	¾	.....
6.3	15	4⅜	Casterp Trac..	2,800	8	7½	7⅝—	⅜	18
...	12⅝	1½	Celanese	11,200	10	6⅝	9½+	2¼	7¼
...	2¾	⅜	Celotex ctf ..	100	⅝	⅝	⅝ —	.....	3
...	7¾	1¾	Do pfd	100	2	2½	2½—	.....	12
10.0	20½	7⅜	Cent Aguirre..	1,100	15½	14⅝	15½—	⅜	19
6.3	25⅜	7½	Century R M..	200	4	3⅝	4 +	⅜	6½
12.0	85	60	Do pfd	10	64	64	64 —	1	72
...	15½	3½	Cerro de Pas ..	3,800	8	6½	7⅞—	⅛	21¼
...	30⅛	16½	Checker Cab ..	400	27	25	25 —	2	55
10.9	31½	9⅜	Ches & Oh....	48,200	23½	19⅝	22⅜—	⅜	...
14.3	20⅜	4⅜	Ches Corp.....	6,200	14⅜	11⅛	13⅝—	1	25
...	3⅝	½	Chi & E Ill....	200	1½	1½	1½—	⅛	32⅜
...	2½	⅜	Do pfd	100	1	1	1⅛—	⅛	2½
...	14½	2	Chi & N W....	13,100	6⅜	5	6⅛—	⅛	15¼
...	31	5	Do pfd	1,600	10⅜	9	9¾—	1¾	38
...	5⅜	1⅛	Chi Gt West..	1,200	3½	2¾	2⅞—	⅛	5
6.3	15½	2½	Do pfd	2,600	7¾	6½	7⅜—	⅛	18
...	4½	⅜	C M St P & P	1,400	2⅜	2	2 —	⅛	10⅛
...	8	1⅛	Do pfd	5,100	3½	2¾	3⅛—	⅛	6⅝
...	6⅜	⅜	Chi Pneu Tr..	1,200	4⅞	3⅝	4 —	.....	6
...	12¾	2½	Do pfd	500	8⅞	8	8 —	1	11⅝
...	16⅜	1½	Chi Rk Is & P	1,900	6½	4⅜	5 —	1	24⅛
...	24½	2	Do 6% pfd.	400	7	5⅝	7 —	1½	36
...	27½	4¼	Do 7% pfd.	600	8⅝	7⅞	7⅞—	2½	45
14.3	14	6⅛	Chi Yell Cab..	190	8	7¼	7½—	⅜	...
...	12½	5	Chicle Cot Oil..	400	8⅜	8½	8⅝—	⅛	10½
...	27	4⅜	Do pf	500	14½	13½	14 —	⅛	13⅝
7.1	21⅝	5	Chrysler	66,900	14¼	12⅝	14 +	⅛	17⅜
18.2	28½	11	City Ice &F...	400	11½	11	11½—	.....	30½
13.3	68	44½	Do pfd	100	52	44½	49½—	¼	72
...	2¼	¼	City Strs	1,100	1	⅝	⅝ —	.....	1⅝
...	⅝	⅛	Do ctfs	100	...	½	½ —	.....	...
7.7	22	10	Clueti Pea	100	13	13	13 +	½	22
7.8	96	90	Do pfd	90	90	90	90 —	.....	...
8.8	120	74½	Coca Cola	3,800	93	89	91 —	3½	125
6.4	50	41⅜	Do A	500	47½	47½	47½ —	.....	52
7.7	31½	11	Colgate Palm .	2,000	13¾	12⅜	13⅜—	⅛	35
7.1	93	65	Do pfd	300	85	83½	85 +	1	95
...	10⅝	2¾	Coll & Alk....	1,200	5	4½	4⅝—	⅜	12⅛
...	23⅛	4½	Coll & Sons....	100	17¼	17¼	17¼—	2⅛	24
...	30	8	Do 1 pfd....	100	10	10	10 —	2	...
44.4	20	5	Do 2 pfd....	400	10	9	9 —	8	...
...	14⅞	2⅞	Col Fuel & Ir	900	7	6	6⅝—	⅜	13⅝
7.7	21	4¼	Col Gas & El..	28,600	13	10⅞	12⅝—	⅜	24
9.0	79⅝	40	Do pfd A...	300	68	67	67 —	2⅜	.....
...	14⅞	4¼	Colum Pict vtc	400	9½	9	9 —	⅜	.....
8.0	41⅛	13½	Colum Carb ..	6,400	26⅝	23	25 —	2½	53
...	11	3⅜	Comml Credit..	400	5	4⅞	4⅞—	⅛	14½
12.0	28	11⅜	Do A	1,200	25½	24½	24⅜—	⅛	29⅜
8.7	75	40	Do 1 pfd....	190	75	72	73 +	2⅜	70⅜
9.2	21½	11½	Do pfd	10	18⅜	18⅜	18⅜+	⅛	....
10.5	21	10½	Do pfd B....	100	19	18½	19 +	⅛	22
9.5	27⅜	10⅜	Comml Invest Tr	2,400	21½	20	21 —	1½	22⅜
7.8	81	55½	Do cv pfd....	200	77⅜	77⅜	77½—	⅜	72
6.0	101	88	Do cv pfd....	30	100	98⅝	98½—	1½	99
6.7	13⅜	3½	Comml Solv ...	13,100	9¼	8⅜	9⅛+	⅜	13
...	5½	1⅛	Comwith & So.	27,000	3	2⅝	2⅞—	⅛	6
12.3	68⅛	27⅜	Do pfd	1,500	50	47	49½—	⅜	79
11.1	12¼	6½	Congoleum Na.	1,900	9¾	9	9⅝—	⅜	11⅝
16.7	11	4	Congress Cig..	300	8	8	8 —	1	11
15.5	60	17	Do prpfd ww	50	43½	40⅜	42 —	3	62
...	5⅝	1	Con Film	400	3	3	3 —	.....	...
...	11⅜	2⅜	Do pfd	1,300	7½	6¾	7½ —	.....	15½
7.0	68⅜	31½	Con Gas	56,300	57⅝	52½	56⅜—	⅜	77⅛
5.3	98½	72½	Do pfd	1,100	95½	94⅜	95 +	¼	100½
20.0	10⅝	4½	Con Laundries.	1,700	5	4½	4⅝—	⅛	12
...	9	4	Cons Oil 27,500		6⅝	6	6⅜—	⅜	8⅝
...	11½	2⅛	Con RRCubapf	100	3½	3⅜	3½+	⅛	25
...	1⅜	⅛	Con Text	1,200	⅝	½	⅝+	⅛	½
...	2½	⅝	Container A	100	1	1	1 —	⅛	2½
...	1⅜	⅞	Do B	700	½	½	½—	⅛	5⅛
...	8	2⅜	Cont Bak A....	400	4⅜	4	4⅛—	⅛	10
...	1⅝	½	Do B	100	⅝	⅝	⅝ —	.....	1½
16.2	47⅞	24⅞	Do pfd	500	37½	37	37 —	1	57⅜
6.1	41	17⅝	*Cont Can 17,000		33½	31⅜	33 +	⅜	42
...	8½	3	Cont Diam Fib	200	5

INVESTORS' GUIDE

Inquiries must bear the signature and address of writer. Answers of public interest will be published; those not of general interest will be mailed if stamped, self-addressed envelope is inclosed. Address letters to Investors' Guide. Answers are based upon information which The Tribune believes correct, but beyond care in securing it The Tribune assumes no responsibility.

Monday, November 7, 1932.

[Copyright: 1932: By The Chicago Tribune.]

Connecticut General Life Insurance.

Will you kindly give me information as to the rating of Connecticut General Life Insurance company of Hartford, Conn.?—Mrs. E. S.

Connecticut General Life Insurance company was incorporated in 1865. It has since had a rapid growth. Insurance in force at the close of 1931 was 1 billion 202 million dollars, against $362,388,000 at the close of 1920, $16,444,000 at the close of 1900, and $5,533,000 at the close of 1870.

Since 1900 dividends to stockholders have been paid only out of profits of the nonparticipating insurance division.

The company is ably and economically managed. The cost of new business is low. Policyholders' surplus is sufficient and the reserve basis is strong. Mortality rate is favorable.

Income in 1931 was $41,698,000 and disbursements, including $2,415,000 to policyholders, were $31,098,000.

On Dec. 31, 1931, admitted assets totaled $254,176,000. Of these 6 per cent was in real estate, 33 per cent in mortgage loans, 14 per cent in policy loans and premium notes, 35 per cent in bonds [amortized values], 6 per cent in stocks [June 30, 1931, values], and 1 per cent in cash.

Net reserves were $123,641,000 and capital, surplus, and investment fluctuations reserve were $8,890,000. Reserve for security depreciation was $1,522,000.

Of the company's $53,529,000 of bonds $1,692,000 were obligations of the United States government, $1,473,000 of lesser governing bodies [states, etc.], $11,091,000 railroads, $38,902,000 public utilities, and $391,000 miscellaneous bonds.

The company has an excellent reputation.

Central Arizona Light and Power.

I would like your opinion regarding Central Arizona Light and Power 5s, due 1960, for an investment. I have a thousand dollars to invest and I intend to be careful.—C. E. D.

Central Arizona Light and Power company is controlled by American Power and Light company and is supervised by Electric Bond and Share company. It supplies electricity to 22,000 customers in Phoenix and six other Arizona communities and gas to 12,000 customers in Phoenix and Tempe, Ariz.

Gross for the twelve months to May 31, 1932, was $2,997,000 and fixed charges were earned 3.11 times.

Gross revenues in 1931 were $3,156,000, against $3,241,000 in 1930 and $2,948,000 in 1929. Charges were earned 3.47 times in 1931, 4.12 times in 1930, and 5.26 times in 1929.

On Dec. 31, 1931, current assets were $1,306,000 and current liabilities were $485,000. There were no notes payable.

The $7,500,000 first 5s, due 1960, are reasonably sound.

HOME OWNERS' FRIEND

Inquiries must be accompanied by a stamped, self-addressed envelope. Answers of public interest will be published. Address letters to Home Owners' Friend, Chicago Tribune. Be sure and state all the facts. Answers are based on information which The Tribune believes correct, but beyond care in securing it The Tribune assumes no responsibility.

Monday, November 7, 1932.

Life Savings Tied Up.

TO THE EDITOR: In 1926 I made a $4,000 loan on my home for three years. The loan was extended for three years in 1929 and in 1932 an extension was granted for three years with the provision of semi-annual prepayments of $200 each. My husband has been out of work for two years and I am working at various odd jobs to provide necessities for our home. Our life savings are tied up in the Diversey Trust and Savings bank and the former president, who is in the real estate business, handles this loan. We will appreciate your advice.—J. S.

ANSWER: We have written Mr. ——, former president of the bank, regarding your case and will inform you upon receipt of his letter.

RESULT: The reply states in part: "We are at present endeavoring to arrange to have the past due payment waived by the holder and extended to the final maturity date of the mortgage and have no doubt that this will be approved. Both the mortgagee and mortgagor are good, honest people, so we expect no trouble in this connection."

Doesn't Advise Refinancing.

TO THE EDITOR: The writer is the owner of a small home for which he paid $8,000, plus $1,000 for improvements. At the present time I have a balance of $3,500. A first mortgage representing this amount is held by a bank and the arrangement calls for an annual payment on the principal of $200, plus interest twice a year.

Owing to sickness and reduced income I am going to be unable to meet my payment on the first of the year. If I make a loan, it will make my situation worse the following year, as I must then repay the loan and try to lay aside sufficient to meet the next prepayment.

Is there not some place I can go to arrange a long term mortgage on a monthly payment plan? My building is a frame bungalow with creosote shingle sidding, located in a desirable residential section of the northwest side. My mortgage matures January, 1935. Any suggestions you might offer as to a plan of action will be greatly appreciated.—C. M. G.

ANSWER: We suggest you call on the manager of the real estate loan department of the bank mentioned, stating your case and requesting the privilege of waiving the prepayment for six months. As your mortgage matures in 1935, and as refinancing is difficult, I don't think it advisable to refinance.

A large number of mortgage holders have waived payments on principal and this procedure is not unusual. If this plan is not successful we suggest you write the Federal Home Loan Bank of Evanston, Ill.

New York Weekly Bond Market

[Continued from page 22, column 8.]

No. thous.		High.	Low.	Close.	Net chge.
2	3d Av 1st 5s '37	90	90	90	....
47	do adj 5s '60	22	21	21	....
14	do rfg 4s '60	41	40¼	40¼	— 1¾
120	T P NJ 6½s 2029	98	94	94	— 1
2	Tren G&E 5s '49	104	104	104	+ ¼
2	Tru T C 6½s '43	28¾	28¼	28¼	— 1¾
7	Trumb St 6s '40	55¾	55½	55½	— 3½
6	U EL&P 5½s '54	103¾	103¼	103¼	— ¼
19	do rf 5s '33	102	101¼	101¼	— ¼
2	U E Chi 5s '45	18¾	18¾	18¾	+ ¼
8	Un O Cal 6s '42	101¾	100¾	101¾	— ¼
6	do 5s '33	98¼	98¼	98¼	+ ¼
11	do 5s '45 ww	86	86	86	....
42	U P 1st 5s 2008	100	100	100	— ¼
19	do 4½s '67	84	82½	82	— 3
73	do 1st 4s '47	97	95½	97	+ ¼
28	do gold 4s '68	80	78	78¾	— ¼
21	do rfg 4s 2008	84	82	83¼	— 2½
187	Un Drg Del 5s '53	52½	48¼	50¾	— ¼
8	UNJRR&C 4s '44	96	96	96	....
54	U S Rub 5s '47	45¾	44	45½	— ½
25	Utah L&T 5s '44	64½	59	60	— 4
33	U P&L 5s '44	69	64¼	65¼	— 3½
5	Uti G&E 5s '57	103	103¼	103	— ½
18	U P&L 5½s '47	32¾	30¼	32	— ....
81	do 5s '50 ww	28¾	27¾	28¼	+ ¼
27	Vanadium 5s '41	49	46	47	— 1¾
10	VC&P4½s asd '54	2¼	1¾	2	....
1	Vertient S 7s '42	3	3	3	— ½
5	Va E&P 5½s '42	101¼	101¼	101¼	+ ¼
33	Va R&P 5s '34	101¾	101¼	101¼	+ ¼
21	Va Ry 5s '62	93¼	90¼	91	— 3
6	V&SW con 5s '58	49¾	47	49	— 1
35	Wab rfg 5½s '75	7¾	6¾	7	— ¾
16	W RE 1st 5s '39	63	61	63	+ 3½
3	do 2d 5s '39	44¾	43¾	43¾	— 5½
8	do 5s '80 D	7¾	7	7	....
9	do 5s '76 B	8	7	7	....
6	do 4½s '78 C	7¾	6¾	6¾	— ½
1	W D Chi 5s '41	70	70	70	+ 3
1	Wab D M 4s '39	31	31	31	— 4
32	Walworth 6s '45	28	27	28	— ½
9	Warn B P 6s '39	22	20	22	— ½
4	War Co 6s '44 xw	35	35	35	— 1½
2	Warn G 6s '39	16½	15	15	— 3½
7	Triumb St 6s '40	55¾	55½	55½	— 3½
6	U EL&P 5½s '54	103¾	103¼	103¼	— ¼
19	do rf 5s '33	102	101¼	101¼	— ¼
2	U E Chi 5s '45	18¾	18¾	18¾	+ ¼
8	Un O Cal 6s '42	101¾	100¾	101¾	— ¼
6	do 5s '33	98¼	98¼	98¼	+ ¼
11	do 5s '45 ww	86	86	86	....
42	U P 1st 5s 2008	100	100	100	— ¼
19	do 4½s '67	84	82½	82	— 3
73	do 1st 4s '47	97	95½	97	+ ¼
28	do gold 4s '68	80	78	78¾	— ¼
21	do rfg 4s 2008	84	82	83¼	— 2½
187	Un Drg Del 5s '53	52½	48¼	50¾	— ¼
8	UNJRR&C 4s '44	96	96	96	....
54	U S Rub 5s '47	45¾	44	45½	— ½
25	Utah L&T 5s '44	64½	59	60	— 4
33	U P&L 5s '44	69	64¼	65¼	— 3½
5	Uti G&E 5s '57	103	103¼	103	— ½
18	U P&L 5½s '47	32¾	30¼	32	— ....
81	do 5s '50 ww	28¾	27¾	28¼	+ ¼
27	Vanadium 5s '41	49	46	47	— 1¾
10	VC&P4½s asd '54	2¼	1¾	2	....
1	Vertient S 7s '42	3	3	3	— ½
5	Va E&P 5½s '42	101¼	101¼	101¼	+ ¼
33	Va R&P 5s '34	101¾	101¼	101¼	+ ¼
21	Va Ry 5s '62	93¼	90¼	91	— 3
6	V&SW con 5s '58	49¾	47	49	— 1
35	Wab rfg 5½s '75	7¾	6¾	7	— ¾
16	W RE 1st 5s '39	63	61	63	+ 3½
3	do 2d 5s '39	44¾	43¾	43¾	— 5½
8	do 5s '80 D	7¾	7	7	....
9	do 5s '76 B	8	7	7	....
6	do 4½s '78 C	7¾	6¾	6¾	— ½
1	W D Chi 5s '41	70	70	70	+ 3
1	Wab D M 4s '39	31	31	31	— 4
32	Walworth 6s '45	28	27	28	— ½
9	Warn B P 6s '39	22	20	22	— ½
4	War Co 6s '44 xw	35	35	35	— 1½
2	Warn G 6s '39	16½	15	15	— 3½
12	W P 5s '46 A	105¾	104¾	105	— ¾
3	do 5s '53 ctf	5	5	5	— ½
61	West El 5s '44	100¾	99¾	100	— ¼
7	W Md 5½s '77 A	57	57	57	— 3
43	do 4s '52	58½	57¾	58¼	+ ½
1	WNYPJ1st5s'37	101	101	101	+ ½
2	do gen 4s '46	80	80	80	— 1
21	W P 1st 5s '46	32½	30	30¾	— 3½
12	W P 5s '46 A	105¾	104¾	105	— ¾
3	do 5s '53 ctf st	5	5	5	— ½
2	D Rep ctf 5½s '42	54	50¾	50¾	+ 2¾
43	do 4s '52	58½	57¾	58¼	+ ½
1	WNYPJ1st5s'37	101	101	101	+ ½
2	do gen 4s '46	80	80	80	— 1
21	W P 1st 5s '46	32½	30	30¾	— 3½
12	W P 5s '46 A	105¾	104¾	105	— ¾
3	do 5s '53 ctf st	5	5	5	— ½
61	West El 5s '44	100¾	99¾	100	— ¼
7	W Md 5½s '77 A	57	57	57	— 3

MOON MULLINS—THE LITTLE SPEAKER OF THE HOUSE

Solution to WRIGHT IS WRONG.

Fordney was suspicious of Wright because he found the blood soaked newspaper ON the murdered man's lap. Had he sprung up and grappled with his assailant, as Wright stated, the newspaper could not have been in this position.

THE THING DONE AVAILS AND NOT WHAT IS SAID ABOUT IT—EMERSON.

WANTED—FEMALE HELP.

Stores and Offices.

CATHOLIC ADVERTISING MAN WISHES stenographer for part time; hours 1 to 5 p. m.; state age, experience, telephone number. Address Y 374, Tribune.

SWITCHBOARD OPERATOR-TYPIST—AGE 18-22, to handle small switchboard; must be competent typist; sal. $12 wk. Pioneer Automotive Supply Co., 601 W. Randolph.

Factory and Trades.

BEAUTY OPERATOR—MUST BE A-1, ALL around, North Side operator. Apply in person. 4943 Kenmore-av.

FINISHER—EXPD. PIECE WORK BASIS; must have refs. 4536-42 W. Irving Park.

LAMP SHADE MAKERS — ALSO HOME workers, experienced. STANDARD LAMP CO., 729 S. Wabash-av.

MANICURIST—EXPER. ONLY; STRAIGHT salary. Harad, 2224 E. 71st-st.

MILLINERY TRIMMERS—TURBAN MAKERS; expd. Sylvan, 65 E. Randolph-st.

Household Help.

CPLE.—NICE HOME; BRD. AND $30 MO.; wife A1 cook, hskper.; refs. Rog. Pk. 2236.

GEN. HSWK. — HUNGARIAN GIRL; GD. plain cook; $10. Grace. 6623, before 4.

GIRL—HSWK.; GOOD HOME. $3. CALL Sheldrake 6865.

GIRL—WHITE, GEN. HSWK. AND TO ASsist with children. 6130 N. Talman-av.

GIRL—WHITE, HOUSEWORK GILBERT, 5106 Winthrop-av. Sunnyside 3278.

GIRL—EMPLOYED, FOR LT. HSWK. EVEnings, in exch. rm., board. Jun. 2172.

GIRL—MOTHER'S HELPER, SMALL FAM., good home, small pay. 6347 S. Peoria, 3d.

GIRL—WHITE, EXP. LT. HSWK. ASSIST with child. Gd. home. 1127 Farwell,Apt.201

MAID—WHITE; GEN. HSWK.; MUST BE exper.; private room. Humboldt 4911.

MOTHER'S HELPER—ASSIST WITH CHILD. Room, board, $3 week. Midway 0641.

MOTHER'S HELPER—WONDERFUL HOME. Salary $3 week. Sheldrake 10242.

WOMAN—WHITE; GEN. HSWK.; OUTSIDE of city; salary $3. Briargate 4192.

WOMAN—WH., ASSIST HSWK., CARE OF child; stay nights; $2 week. Briar. 2806.

THE TRIBUNE OFFERS AN ATTRACTIVE rate to persons who advertise for a position. Stop in today for more information at the Want Ad Office, Madison and Dearborn-sts.

Clubs, Hotels, and Restaurants.

HSKPR. WKG.—N. S. HOTEL MUST HAVE following. Call 1 to 3 p. m. Ard. 3148.

WAITRESS—EXP.; UNDER 25; 4 P. M. to 1 a. m. Apply 7200 N. Western-av.

Saleswomen.

A BIG OPPORTUNITY
TO EARN $5-$10 DAILY.
SELL ASSORTED CHRISTMAS CARDS.

MAKE BIG PROFITS SHOWING AMAZING NEW BOX ASSORTMENTS. MOST SENSATIONAL VALUE ON THE MARKET. SEE IT AND START MAKING BIG PROFITS TODAY.
DON'T PASS UP THIS OPPORTUNITY.
THE JOHN A. HERTEL CO.
305 W. Adams-st. Chicago.

A GUARANTEED SALARY TO THREE INtelligent, neat appearing women over 25 yrs. old; permanent, interesting employment. Call And. 1585 for interview appt.

A1 SALESLADIES FOR BRILLO CREWS south-suburban territory. Phone Humboldt 3230 after 6 p. m.

ATTENTION — SELL FULL FASHIONED hosiery, popular priced; full or part time. CERTIFIED SILK HOSIERY, 20 N. Wells

CANVASSERS—HSE. TO HSE.; NO SELLing; salary; pay every day. Bruns. 2266.

EARN $4 TO $8 DAILY.
SELL CHRISTMAS CARDS.
No experience necessary. Make big money with our NEW LOW PRICE box assortments that actually sell on sight, and our personal line of 85 exclusive designs. NEW PLAN of INTRODUCED PROSPECTS assures you immediate earnings. Highest commission paid daily. Also big cash bonus.
Process Engraving Co.,
Loop office, 209 S. State-st.
North Side, 4554 Broadway.
South Side, 6306 Cottage Grove.

FIRST CLASS EXP. SOLICITOR TO INTERview bus. people [rare chance] to earn big money. 159 N. State-st., Room 1322.

HOSIERY-LINGERIE.
Sell perfect full fashioned chiffon hosiery at 59c to your friends, acquaintances, etc.; also large line silk underwear; Xmas cards; no capital needed; your own hosiery free; big commissions; part time permitted. ROYAL CROWN MILLS, 227 W. Washington.

SALESLADY—FAMILIAR WITH RESTAUrant trade or understanding cooking and preparation of foods; aggressive, neat appearing; good connection for right party. Frank, 2204 Mon., Tues., for appointment.

SALESLADIES—GOOD OPPORTUNITY FOR willing workers; experience unnecessary. REAL ART STUDIOS, 218 S. Wabash-av.

SALESWOMEN—MAKE GOOD MONEY UNtil Xmas. 4900 W. Kinzie. 8 a. m. to 1 p. m.

SALESLADIES—TO SELL UNITED BLADES. 64 W. Randolph, Room 504.

WOMEN—MAKE GOOD INCOME NOW TILL Christmas selling Christmas cards; part or full time: 50% commission; no experience necessary. ROYAL CROWN, 227 W. Washington.

WOMEN—YOUNG, 6; SELL NEW BEAUTY specialty. See Mon. or Tues. 10 a. m.-noon. Charmette Distributors, 1520 E. 71st-pl.

Agents.

AGTS.—SELL ODITIZER—NEW HOUSEHLD. nec. 100% comm. 6th fl., 361 W. Superior.

Miscellaneous.

WOMAN OF ABILITY.
Must be 28-45, resourceful, well groomed, have good health and the ability to express herself convincingly, to fill this position which is permanent and carries guarantee. Preference given teachers and others having college education and qualified to fill position as supervisor. Training given. No investment required. No information given over telephone. Personal interview necessary. Apply Monday, 9-12 a. m. and 4-6 p. m. OLIVE M. FLAHERTY, CONGRESS HOTEL.

A REFINED, CAPABLE YOUNG WOMAN, of attractive personality and distinctive speech, for interesting sales position in new organization. For interview appointment, call Dearborn 7941.

WOMAN—OVER 28, AMBITIOUS, REFINED, to engage in remunerative work; opportunity for advancement; give ph. Address M H 281, Tribune.

INSTRUCTORS—WHOLESALE WOOD FIBER Co. Sal., comm. 29 Quincy-st. R. 306.

GIRL—NEAT APPEAR.; REAL MONEY BEtween now and Xmas. 23 E. Jackson, R. 710

GIRLS [5]—START AT ONCE; $20 WK. IF qual. Apply 9-12:30, R. 1440, 30 W. Wash.

Employment Agencies.

BWBD.-RECEPT., LIGHT STENO. $85
Steno., Certified Publ. Acct. exp. $125
Saleswomen, under 30, retail stores...Gd. Sal
Skip Tracer, installment exp. $20
Steno.-Key Swbd., stock and bond.......$65
Bkkpr.-Cashier, Rest. exp. ....$40 and m
A-1 Manicurist, excellent place..........Comm
KITCHEN WOMAN, So., nights.......$7, m
Small, neat Soda Clerks, Loop..$8-$10, m., t.
Maids, adults, priv. room, bath..........$5
O'SHEA, 64 East Jackson-blvd., Rm. 507

STENO., ASST. BKPR., SWBD. $25
STENO.-SWBD. OPER., WEST $8
Typist, Mail Order Voucher exp. $10
BEAUTY OPERATORS ....$15-$25
CANDY SALES, $1 SHIRT PIN $12
SALES DEMONSTRATOR....$12 AND COM.
WAITRESSES, SODA GIRLS.............$8-$15
General Hswk. good jobs open ....$6-$1?
S-H-A-Y, 14 W. WASHINGTON.

CASHIER—WITH LARGE
volume. Girl living at home; $70-$80 mo.
Compt.-typist expert, 23 yrs. old, $70-$80
Steno.-switchboard, live at home. $50-$60
N. C. R. bkkpr., understand accnts.. $80-$85
UNITED AGENCIES, 202 S. STATE.

SODA FOUNT. WAITRESSES, S.W. $9, MLS
11 nursemaids, 18-22 yrs. ....$5, rm., bd
5-7 Germ.-Swed. housemaids.....$6-10, r., bd
White hotel maids, marr., furn. apts.
NORTH SIDE COMMERCIAL AGENCY,
4750 Sheridan-rd., Rm. 307. Longbeach 6383

STENO.—UNIVERSITY, YOUNG $32.50
Cook, restaur. mgr., $12; 20 hsemaids $5
$11; hotel maid, marr., apt. $25; col cple, maid-chauffeur, $50; waitresses, vns., $7-11
NORTH SIDE CONSOLIDATED AGENCY
1001 Leland-av., at Sheridan-rd.

STENO. ....$10 SALES $10
SWBD.-COMPT. ....$17 DICT.OP.PAP.Exp.$2?
OFFICE AND CLERICAL POSITIONS.
EXECUTIVE SERVICE, 25 E. JACKSON.

Business Woman's Exchange
Office Positions Exclusively.
105 W. Madison.

HAND IRONERS ....$40, R. B
6 HOUSEMAIDS ....$6-$10, R. B
10 WAITRESSES ....$10, M., T
ALL TRADES, 309 S. LA SALLE, R. 101

COOK—RESTAURANT $15
Housemaids, room and board..............$5-$8
Hospital maid.........Rm., bd. and laundry $20
CONSOLIDATED, 1105 E. 63D-ST., RM. 4

COOKS, RESTAURANT EXP. ....$15-$20
WAITRESSES, DAYS OR NIGHTS.........$10
ATLAS EMPLOYMENT, 6250 S. HALSTED

ZINSER PERSONNEL SERVICE—
Commercial, Legal and Medical Depts.
140 S. DEARBORN-ST.

NOLAN'S EMPL. SERV., 4619 BROADWAY
Waitresses, $8-13; Hsmds., $10; Fnt. Girls.

TRADE SCHOOLS.

WE CAN PLACE YOU IN OFFICE POSItion. Individual training in shorthand, typing, comptometry, bookkeeping. Employment for students while learning. Many openings. Natl. Business Inst., 427 Diversey. Div. 5840.

SPECIAL OFFER—MANICURING COURSE, $15; easy to learn; good paying profession; thorough training. Nina Parker System, 14 W. Washington, 2d floor. Frank. 2961.

AMERICAN SCHOOL OF BEAUTY CULture will train you best. Earn while learning. Prof. tools FREE. Easy terms. Low tuition. 159 N. State, 8th flr. Dear. 6027

I NEED A GIRL TO LEARN STENOGR compt.; in exchange for care of small apt. rm., brd. and wages. Miss Ray, Chicago Business College, 190 N. State. Franklin 4122

A THOROUGH COURSE
in hairdressing and beauty culture. Chicago Hairdressing Academy, 64 W. Randolph-st.

SWITCHBOARD OR CASHIERING TAUGHT 7 days; latest boards and change machs. Recept-typing included. Positions furnished. Natl. Business Inst., 427 Diversey. Div. 5840

LEARN SPEEDWRITING IN 6 SHORT WKS. Free lesson Tues. and Thurs., 2:30 and 5:30. Chi. Bus. Col., 190 N. State. Fra. 4122.

THE HEIM SCHOOL IS DIFFERENT.
OUR BEAUTY GRADUATES MK. MONEY.
$5 WILL START YOU. 1019 W. 63D-ST.

TRADE SCHOOLS.

GIRLS
AND
Ambitious Women
LEARN BEAUTY CULTURE.
Short easy course. Big future. To a limited number of students enrolling this month for our complete course we will give a reduction of $40.
Free employment bureau. Call or write for our FREE 36 page booklet. No obligation. Day and evening classes now forming.
Marinello System
National School of Cosmeticians, Inc.
108 NORTH STATE-ST. STATE 5057

YOUR MOVE—
I Will Qualify You
In Beauty Culture
for a Century of Progress position in a new short private lesson course at little expense. Earn while attending. Two schools to select from—one at half rate. Day or evening. Call, mail the coupon, or phone.
NAME ....
ADDRESS ....
CITY.................. STATE..........
MOLER SYSTEM,
59 E. MONROE, AT WABASH,
CENTRAL 6393. CHICAGO, ILL.

BURNHAM
School of Beauty Culture.
Largest, oldest school in America.
Moderate tuition. Convenient payments.
DAY AND EVENING CLASSES.
YOU CAN ACTUALLY
Earn While Learning.
POSITIONS ARE WAITING.
Tremendous reduction in down payment. Call at once or write for free booklet.
E. BURNHAM (Desk 365),
138 N. STATE. RANDOLPH 3355.

Midwest Beauty College, Ltd.
$2.00
down, $3 weekly; complete accredited course. Prac. instruction; FREE TOOLS; live models. Day or evening classes. Positions.
BERTHA MILL McCLAIN, Principal
5 North Wabash, Kesner Bldg., 7th floor.

GIRLS WANTED.
Also women. Learn switchboard and receptionist work 7 days. Positions furnished. Visit 921 Marsh'l Field Annex 24 N. Wabash

BEAUTY CULTURE
the Hale Way affords guaranteed shop training at lowest cost. Investigate today. Gertrude Hale School, 30 N. Dearborn, 3d fl.

DRESSMAKING—MILLINERY SCHOOLS.

LEARN DRESS DESIGNING, MILLINERY. Free bklt. Master college, 339 S. Wabash

$100.00 Reward

will be paid by The Tribune for information leading to the arrest and conviction of any one obtaining money fraudulently through Want Ads published in its columns.

LOST AND FOUND.

TO FINDERS.
If you have found a cat or a dog, a pocketbook, jewelry or fur, and cannot locate the owner through the "Lost and Found" advertisements in The Tribune call and go through the "Lost and Found" index at the PUBLIC SERVICE OFFICE.
1 South Dearborn-st.

TO LOSERS.
If you are listed in the telephone directory you can charge an advertisement of your lost article by telephoning Miss Miller of The Tribune ad taking department, Superior 0100. Your advertisement receives the benefit of free listing in The Tribune Public Service Office mentioned above for a period of two months. This service facilitates the recovery of lost articles advertised.

DOG—LOST—WIRE HAIR FOX TERRIER, 8 mos. old.; vic. Wilson and Sheridan; white with black head, large black mark on left side. Reward. Longbeach 7241.

DOG—LOST—PEKINGESE, FEMALE, BLACK and white; answers to "Daisy." Sat., in Edgewater. Reward. Corcoran, Edg. 0083.

DOG—LOST—BLK. SPITZ, WHITE BREAST. Answers to "Buddy." Reward. Div. 8116.

DOG—LOST—ORANGE POM., MALE. REward. DAVIS, 438 Belmont-av. Wel. 0217.

DOG—LOST—WHITE SPITZ NAMED REX in vicinity 79th-Loomis. Stewart 4514.

DOG—LOST—MALE, GERMAN POLICE; name Rags. Sat.p.m. Rew. Brunswick 5020

EARRING—LOST—MONDAY, JADE PENdant. Reward. Address M L 201, Tribune

IRISH SETTER - LOST - FRONT RIGHT leg lame. Liberal reward. Berk. 3020.

PURSE—LOST—BET. LAWRENCE AND N. Evanston, contain 2 dia. rings, 1 gents, abt. 2 cts.; 1 lady's plat. fancy setting, abt. 1.80 ct. Lib. rew. Address A 202, Tribune.

PURSE—LOST—SILK GLASSES, MONEY. Rog. Pk.-Sauganash. Rew. Kildare 3040.

$50 REWARD
NO QUESTIONS ASKED for safe return of envelope containing checks and expense bills taken from seat of Advance Transportation Co. truck at 8 p. m. Nov. 3 on Throop-st. bridge at Chicago river.
ADVANCE TRANSPORTATION CO.
4125 Emerald. Call Yards 6240.

PERSONAL.

DES. INF. LEADING TO THE LOCATION of Juanita Schaefer, formerly of 557 Menard-av., 640 Wisconsin-av., Villa Pk., 2006 S. 18th-st., Broadview. Liberal comp. Address A N 261, Tribune.

$100.00 REWARD PRESENT LOCATION Alfred H. Hesselbein, a German, former manager Palais de Glace, Hollywood. Address C D 3, Tribune.

NICK ACCARDI—15 YRS. OLD, 5½ FT. 105 lbs., brown suit, cap, hair, and eyes. Miss. since Fri. eve. Address Y 101, Tribune.

NOT RESP. FOR DEBTS CONTRACTED BY any one but myself. HOMER MADDOX.

LEO—CARD RECEIVED. PLEASE PHONE or write. CLARA

NOT RESPONSIBLE FOR ANY DEBTS NOT contracted by myself. A. W. Eskridge.

TRAVEL OPPORTUNITIES.

Bureaus.

The Broadway Expr. Leaves
daily 7 p. m.; arrives New York City within 28 hours. One bus direct, no changes, at the very lowest fare.
NU WAY BUS LINES,
31 E. 12TH-ST. VICTORY 0341.

DAILY TO NEW YORK, FLA., CAL., TEX. All points U. S. by BUS or AUTO. Travel cheaper in comfort. Destination guaranteed. U. S. LIMOUSINE AND BUS LINES. Hotel Grant, 6½ N. Dearborn. Dea. 6111

LOS ANGELES-FLORIDA BUSES, CARS. Anywhere daily. BROWNWAY Travel Serv. 54 W. Randolph. Fran. 0844 or Bel. 8561

WANT PASSENGERS FOR PRI. CARS ALL points N. Y. daily. Licensed. Insurance. Auto Travel Ex., Inc., 10 N. Clark. State 3705

LOW RATES—N.Y., CAL., FLA., TEX., ETC. Natl. Travel Serv., Hotel Wacker. Del. 8880.

MEN TO ASSIST DRIVING TO LOS ANgeles for half regular rate. Superior 1386

MAN DRIVING LINCOLN TO MIAMI TUES. a. m. take pass.; reas. Hyde Park 5281

PRIV. PARTY DRIV. LATE PACKARD; Seattle, take 2 or 3 reas. Delaware 8280.

Individuals.

Both readers and advertisers are urged to exercise caution in arranging automobile transportation with other individuals. References should be carefully investigated.

LEAVING WED. FOR LOS ANGELES; take 2, share exp. Room 328. Lon. 2720.

CPLE DRIVING PACKARD SED. TO LOS Angeles, sh. exp.; ref. exch. Del. 5227.

TO RENT—ROOMS—CENTRAL.

WASHINGTON, W., 231 — ROOMS WITH bath; fireproof bldg.; 2 blks. City Hall.

TO RENT—ROOMS—SOUTH.

BLACKSTONE 6519 DORCH 4100
UNIVERSITY HOTEL
100 rms., each with tub and shower. $6 weekly, $1.50 daily up; I. C., bus, surf.

BLACKSTONE, 5714—THE HARVARD, COMplete hotel serv.; r.w.; $5 wk. up; $1 day; court rms., newly dec. $2.50; U. of C., I.C.X

DREXEL, 6438, 3D—BEAU. FURN. LGE. frt. rm.; pch.; also smaller rs.; clean, lt. airy; very reas.; noth. like them. Mid. 5150.

GREENWOOD-AV., 6220. PLAZA 4800.
GREEN BRIAR HOTEL.
New bldg.; every rm. pri. bath, tub, shwr.; $6.50 wk.; $2 day up; 1 blk. all trans.

HYDE PK.-BL., 5488—CECIL HOTEL—$3.50 up. $1 day; lg. frt. rms.; shwrs.; I. C., bus.

HYDE PK.-BLVD.—SPACIOUS ROOM BATH shwr.; pri. fam.; brkf. opt.; reas.Ken.4535

WEEK FREE—COMFT. RMS.; ALL TRS.; hm. priv.; ref. pvt. fam. $3 up. 426 W.62d

If You Want Regular Heat,
plenty of hot water 24 hours a day, combined with good comfortable room and priv bath as low as $6.50, check in at the
BERNARD HOTEL.
4170 Drexel-blvd.—1 blk. L, bus, or surf.

52D, E., 1325, 2D—LOVELY RM., PRIV. bth.; hm. prvls.; 53d I.C.; $3-$5. Mid.7934

2 LOVELY FRT. RMS., PRIV. HOME RUN water; 1 blk. I. C.; $3-$4. Hyde Pk. 1102.

Hotel Rooms.

NOW———$5 WEEK UP, FRONT ROOM 300 room hotel on well lighted main sts. It's safe to come home at night.
PARKLAND, 1150 E. 63D-ST.

KENROSE HOTEL, 6417 KENWOOD. Hotel Rms. and Suites. Comp. Serv., $7 up

TO RENT—ROOMS—NORTH.

ARGYLE, 930—THE SHERGYLE—E. SHER. R. w.; showers; hotel service; $3.50 to $5.

BUENA-CLARENDON—BEAU. LRG. LIV. rm., studio couch, in cor. apt. 8 windows. Bus. person. Refs. Meals opt. Well. 2870.

CEDAR-ST., E., 61—CANTERBURY HOUSE. Attractive rooms at reduced rates.

CLARK-ST., N., 2026. MOHAWK 3460.
Hotel Clayton
OPPOSITE LINCOLN PARK,
offers complete hotel service for
$6 Per Week
New bldg.—300 modern rooms.
Beauty Rest beds. Elegant lobby.
RADIO IN EACH ROOM.

GLENWOOD-AV., 5032, 2D—PLEAS. SUN. well fur. r.; conv. to bath; pri. fam.

LARRABEE-ST., N., 1508. LINCOLN 2633
NORTH-AV. Y. M. C. A.
$2.25 wk. up; perm. or trans.; 24 hr serv. Tennis, swim., gym. Nr. lake. Free parking.

LA SALLE, N., 873—COMP. HOTEL RMS.
LA SALLE PLAZA
Apts., $6 up; Rms., $4 up

ONTARIO, E., 22—L'AIGNON BEAU. FURN. studio rms., bath, ref. atmos. Del. 0347.

RIDGE-AV., 5817—E. OF CLARK—ATTR. rms., 1-2, $4. Every conv., all tr. Edg. 4072

ROSEBY, 3764, COR. GRACE—LGE. ATTR. rm.; stm., shwr.; $3-$4; all tr. Gra. 6779

ROSCOE, 712—NEWLY DEC. SLPG. RMS. run. water, maid serv., tel., free pkg. $3-4

SHEFFIELD, 3513—HOMEWAY HOTEL—st. htd. r., $2-$3 wk.; rm. with brd. $7 wk.

SHERIDAN, 4943—NEWLY DEC. SUN PAR. suite, $5 per person for 2; twin beds. SINTON HOTEL.

WYNDON HOTEL—826 WINDSOR-AV. Rooms, $4 weekly. Complete hotel serv.

REAL ECONOMY!
Room and Meals, $8.50 Up.
Meals alone are an exceptional value at $6 per wk. All home cooking. Comp. Hotel Service. "Homey" Atmosphere.
DEL MAR HOTEL,
5046 Winthrop-av. Lon. 1115.

ATTR. LRG. LT. RM.; TWIN BEDS; PRI. bath, shower. Address M G 97, Tribune.

Hotel Rooms.

TRAEMOUR HOTEL.
6427 Kenmore, exclusively for women; hotel serv.; dbl. priv. bath $5 person. Lon.2743

TO RENT—ROOMS—NORTHWEST.

KILPATRICK, N., 3034—LRG. NICELY furn. r. and s. pch.; priv. home; $5; gd.tr.

MONTICELLO, N., 4816—BEAU. RM. FAM. 2 ad.; $4.50; gd. tr. Key. 6947. Jun. 7092.

TO RENT—ROOMS—WEST.

FURN., UNFURN.; STM., H. WAT.; 1-2; 3 other rms.; $4; kit. priv. opt. Lawn. 2181.

HOYNE, 329 S.—FILIPINO MEN; PRIV. res., stm. ht.; furn. rms.; low rent, fine tr.

Hotel Rooms.

PARKSIDE HOTEL.
350 ROOMS—$4 WEEK UP.
212 N. HAMLIN-AV. KEDZIE 7000.

TO RENT—HOUSEKEEPING ROOMS.

South Side.

BLACKSTONE, 5601—1-2-3 KITS. $6 UP; slpg. rms., $3 up; maid serv.; I. C., park.

DREXEL-BL., 4252—WARM. CLEAN 1-2 rm. apts., run. wat., $6 up; bus, L, surf.

DORCHESTER, 6021—NEWLY DEC., COZY apts., $3.75 up; 2 r. pch., $6.50; all tran.

KIMBARK, 6446—N. DEC. LG. FRT. KITS. pri. bath; reas.; other kits., $4; all tran.

LAKE PK., 4917—RAYMAN APTS.—WARM, cln. 1-3-4 rm., pri. bth.; $5 up; auto sp. fr.

MICHIGAN-AV., 2444—WARM FURN. KITS. Private baths. Free gas, elec. $5 week up.

STEWART, 6558—FRT. RM. APT., 2 RM. apt.; all conv.; h. w. ht.; run. wtr.; reas.

UNIVERSITY, 6439—2-3 RMS.; NIC. FURN. Pri. bath, pch., G. E.; 3-4; exc. tr.; reas.

WOODLAWN, 6242—NEW. DEC. BEAU. fur. warm 1-2 r. kit., $4 up; I. C., L, surf.

YALE-AV., 6447—1-2-3 RMS. OVERSTFD. furniture; inadors, all transpor.; $4-$9.

1-2 ROOM KITS., IN-A-DOR, $8; IN NEW hotel; full service. 6408 Normal-blvd.

Southwest Side.

6337 S. CAMPBELL—FUR. 2-3 R. APTS., also hskpg.; $5 up; gas, light, linen incl.

North Side.

BELDEN, 540—WARM, CLEAN, NEW. DEC. and furn. 1-2 r.; rl. kit.; r. w.; stm., elec. ldry., shwr.; $4.50 up; spec. mo. rts.; prkg. lot.

BRIAR-PL., 733—NEATLY FURN., CLEAN, warm 2 rm. kits., $4 up; porches; ex. tr.

BROADWAY, 4040—EXCELLENT HEAT; new apts.; 1 r. kitchenettes, $4; slp. r., $3.

DAKIN, 1025—SLP. RM. RUN. W. $3 UP. 2 rm. kits. Lge. pchs. $6 up. L. V. 4384

GENEVA-TER., 2421 [600 W.]—1-2 RMS.; real kitch.; priv. pch.; $5 up. Mob. 1873

KENMORE, 4022—1 AND 2 R. KIT. APTS.; clean, warm, well furnished, radio each apt., $4.50 up; L. bus and surface.

KENMORE, 4640—2-3 ROOM KIT. APTS.; bath, phone serv.; $9-$10; Wilson L, bus.

LAKESIDE-PL., 900—NEW. FURN., LT. 1-2 rms.; also slp. rms.; run. wtr.; very reas.

LA SALLE, N., 1032—LRG. 1-2 R. STUDIO kitnts.; everything furn.; maid serv.

LAWRENCE, 829—1 RM. KITS. $4-$5 adults only; clean, warm, comfortably furn.

MAGNOLIA, 4441—1-2-3 ROOMS; NEWLY furn.; 2 beds; $5 up; all transportation.

MELROSE, 437—2 RM. FRT. KITNT. ALSO large 1 rm.; reduced rent. All tran.

SHERIDAN, 4943—1 RM., $7; 2 RMS., PRI. bath, $8 up; transient rooms, $1 daily. SINTON HOTEL.

SHERIDAN, 4917—PERSHING APT.—1-2-3 rm. kit., ref. $6.50 up; sl. r. $3. Sun. 2108

WRIGHTWOOD, 675 — LT. HSKP. RMS. Apts.; all furn.; every conv.; reas. rentals.

21 W. SUPERIOR, 741 N. DEARBORN—1-2 rm. suites; everything new; mod. rates.

Northwest Side.

WILSON, 3107—2 LGE. FRT. RMS.; COMP. furn.; priv. ent.; nr. L and surf.; $7.

West Side.

CALIFORNIA, S., 11—BEAU. 3 RM. APT.; pri. ent.; stm.; $8.50; sgl. rs., $3.50; ex.tr.

BOARD AND LODGING.

South Side.

WOODLAWN, 6030—FREE 1 WK. BOARD, rm., gd. home cook.; I. C., bus, L. H.P.2085.

CLUB HOTEL FOR BUS. AND PROF. WOMen, nr. U. of C., I. C. and park; very reas.; tearoom in bldg. Call Plaza 3513 for appt.

HOME FOR AGED INFIRM, MILD MENtal cases; $30 month up. Midway 1606.

ATTRACTIVE HOME AND LOCATION—Lady and maid in household. Mid. 5607.

North Side.

BUENA-CLARENDON—LG. MASTER BEDroom; adj. bath in beautifully furn. cor. apt.; reference; meals opt. Wellington 2870.

ELAINE-PL., 3424—RM., PRI. HOME; EXC. meals; conval. or elderly; reas. Bit. 2672.

KENMORE, 6327—BEAU. RM., EX. MLS.; lg. frt. dbl. rm.; pr. bth. Loy.X. Shel. 7437

LAKESIDE-PL., 843—GIRLS CLUB—[4734 N.]. Rm., board, $6; laundry, sewing rm.; no time restriction; L, Sher. bus. Edge. 0001.

LELAND, 2730, 2D—RM., BRD. FOR 2; $15 wk.; all conv.; nr. tr.; pr. fam. Rav. 0601.

$15 PER WK. FOR 2; BEAU. FURN. LRG. front rm., adj. bath; all you can eat; finest meals; h. w. heat; ideal home. Linc. 4013

TRAINED NURSE OFFERS ATR. R., MLS., best care eld. conval. Reas. Div. 7815.

REST HOME FOR GIRLS AND WOMEN; rates, $5 per wk. Address A 459, Tribune.

Suburban.

RM., BRD., LAUNDRY—1-2 GENTS; PRIV. res., Oak Park; ex. tr.; reas. Euc. 9576R.

Children.

MOTHER'S CARE INFANT OR CHILD, lovely home, yd. Very reas. Berksh. 0671.

NICE HOME FOR GIRL SCHOOL AGE. Near school. Reas. Kedzie 5033.

MOTHER'S CARE TO INFANT, CHILD; NR. chl.; rm. for parent; reas. Kildare 8467.

BOARD & LODGING—WINTER RESORTS.

A GRADUATE NURSE WHO HAS AN ATtractive bungalow in beautiful Coral Gables, Fla., desires to communicate with a woman or middle aged couple who would like to winter in the south with the above as companion and nurse; references exchanged; will call for interview. Address C C 22, Tribune.

ROOM AND BOARD WANTED.

WIDOW—DO LT. HSWK., EXCH. FOR UNfurn. rms. Address Y 340, Tribune.

HOTELS AND APARTMENT HOTELS.

DEARBORN PLAZA
BEFORE YOU DECIDE, SEE US
Apts. $45. Hotel Rms., $8 wk.
PULLMAN KITCHENETTES.
Newest 15 story bldg. on the Gold Coast. Complete hotel service. Walking distance to Loop.
1032 NORTH DEARBORN.

YACHT HARBOR
SUPERIOR BUILDING.
LOWEST RATES.
422 Melrose-st.; near the Lake; 1-2-3 Rm. Kitchenette Apts. completely furnished. Hotel service optional. Excellent transportation; commissary; elevator; free refrigeration, light and gas.
AGENTS ON PREMISES.

MONTROSE BEACH
$35 AND UP.
1-2-3 room apts. completely, elegantly furn.; radio every apt.; tile baths, showers, refrig.; soundproof; coffee shop; new bldg. PUBLIC GARAGE SERVICE $8
24 HOUR HOTEL SERVICE.
925 MONTROSE—E. OF SHERIDAN.

NEW LAWRENCE
Apt. Hotel—1-2-3 Rs., $50 Up
Unique in its charming appointments; early American furnishings; full hotel service; SWIMMING POOL, gymnasium, clubrooms and roof solarium overlooking lake.
1020 LAWRENCE-AV. LONGBEACH 2100

1244 N. Dearborn Hotel
$4.50 WEEK UP.
Swimming pool and gymnasium free.
Modern rms., all hotel conv. Sup. 4980.

In the Loop—$4 Wk. Up
New management. Newly decorated.
Saratoga Hotel, 25 S. Dearb'n
Modern rooms. All hotel conveniences.

New Hotel Carling
174 rms.; all with tubs or showers.
$5 wk. up; $1.50 day. $2 db. 5 min. to lp.
1512 N. LA SALLE-ST. MOHAWK 1200

CHATELAINE HOTEL
$15 WK. UP. Large rm., fitted as liv. rm., inador bed; heavy uphol. furn.; ideal home.
4911 WINTHROP. Longbeach 3800.

HOTEL LINWOOD.
Large, outside, airy rms., in new bldg. with bath or shower. $7.00 wk. up. Free pkg.
1812 WASHINGTON-BLVD. SEELEY 2770

. . . The Croydon . . .
Apts., $70 mo. and up; hotel rs., $50 mo. up. 616 Rush-st. Sup. 4927. Jas. A. Hart, Mgr.

MIRA-MAR HOTEL.
$6.00 UP WEEKLY. $1.50 UP DAILY.
6218 WOODLAWN-AV. PLAZA 1100.

FLAMINGO-PARKSHORE—
Hotel Homes of Distinction and Economy. 1 to 7 rooms, furnished or unfurnished. 55th-st. at the lake. Plaza 3800.

PARK LANE.
At the lake and park; 1 to 6 rooms. 2842 SHERIDAN-RD. Bittersweet 3800

THORWIN HOTEL.
5016 Winthrop-av.; newly dec. and furn.; full hotel serv.; conn. bath; $4 week up.

HOTEL ELLIS, LONGBEACH 4100
4651 MAGNOLIA.
With the atmosphere of home; $5 week up.

APARTMENTS AND ROOMS TO SHARE.

1 OR 2 BUS. GIRLS TO SH. 6 RM. APT. with same; 1 blk. to Jackson Park, I. C. and surface; $5 wk. Midway 2030.

LADY SHR. COMF. HOME 1-2 ADULTS, $5 ea. wk., incl. brkfst.; gar. opt. Pens. 5033.

GIRL SHR. BEAU. APT. WITH SAME — Park, lake, all trans. Well. 3719, bet. 1-4.

TO RENT—HOUSES.

South Side.

8 RM. APTS. AND BUNGS., $30-$45—WE have a number of bungs. and 2 apt. bldgs. nbd. 95th-st. and Woodlawn. See agent. J. Kruger, 9551 Dobson-av. Regent 3600.

Southwest Side.

NEW COR. 5 R. BRK. BUNG.—FURN. HT. shower; $32. 6101 S. Majorav. Pros. 9184.

Northwest Side.

5 RM. HOUSE IN SAUGANASH—FURN. HT. Mod. conv.; attr. rental arrangement to resp. party. 5900 N. Kostner. Pens. 3006.

West Side.

8 LARGE ROOMS—$35.
2137-41 W. Monroe-st. Lge., lt. rms., off hall; gd. for rmrs. Keys next door, 2135. HOWARD & ORR CO., 1606 Montrose-av.

Suburban.

COMPLETE LIST OF UNFURN. AND FURN. houses and apts., Evanston to Glencoe. QUINLAN & TYSON, INC., 1571 Sherman-av., Evanston. Rog. Pk. 4617.

EVANSTON—7 RM. FURN. OR UNFURN. hse.; immed. poss. Phone owner. Uni. 6750

TO RENT—FURNISHED HOUSES.

WELL FURN. 7 RM. BR.—H. W. HT.; 2 car gar.; gd. trans.; $55. 4125 N. Oakley

TO RENT—APARTMENTS.

SOUTH.

General List.

7200 JEFFERY-AV.
3½-5 rm. apts. 1 blk. from I. C. $40-$55. Inadors, G. E. refrig. E. M. O'BRIEN & CO., 69 W. Washington. Randolph 3062

BEAUT. 3-4 RMS.—IVORY WOODWORK; FREE REFRIG.; IN-A-DOR; CUT TO $35 UP. 6554 YALE-AV. SEE AGENT OR McCLUN, 217 W. 63D-ST.

3 TO 6 ROOM FLAT FRT.-REAR; CLEAN light, stm. heat; $25 up. 5531 Kimbark

3-4 RM. MOD. APTS. REFG. ROLLWY. beds, lge. bldg. $25 up. 511 E. 46th-st.

TO RENT—APARTMENTS.

SOUTH.

General List.

Ever See
a Phantom In-a-dor?
We have them and a great many other features that will surprise and delight you. Gas, lt., and refrig. furn.
2-3-4 Rms., $40 Up.
¼ BL. TO BRYN MAWR I. C. STA.
7128 JEFFERY-AV.

Beau. Lgt. 2½, 3½ RM. APTS.
Inador beds, tile baths, free elec. refrig., $30, $37.50. 7150-52 Cornell-av., agent on premises, or phone Plaza 7235.

1 TO 3 RS., STM.; 1 TO 5, STOVE; FUR.; UNFURN.; GAS, ELEC. EZY BUDGET PLAN. RENT VERY REAS. JACOBS, 6200 S. HALSTED. WEN. 1380. YARDS 2935.

One, Two, and Three Rooms.

$30-2-3 ROOMS-$35.
1643 E. 67th-st., S. W. cor. East End-av. Nr. schools opp. Jackson pk., I. C. and all trans.; free refrig.; conc. to respon. party.

BEAUTIFUL 2-3 R. KITCHENETTE APTS. Free refrig. Rollaway. $30-$35. Concess. Good trans. 441-443 W. 79th-st. Vinc. 6052

3 RM. APT., STEAM HEAT, $27. GOOD trans. 7331 S. Perry-av. Triangle 8117.

1-2-3 RM. APTS., 2 BLKS. TO I. C.; $25, $28, $30 and $35. South Shore 1100.

Four, Five, Six Rooms, and Larger.

5 ROOMS, $60.
7214-18 Yates-av. Sunparlor and sleeping porch. Showers; G. E. refrig.
SOUTH SHORE INVESTMENT CO.
2602 E. 75th-st. Regent 3600.

730-34 OAKWOOD-BLVD.
Modern 4-5-6 rms.; I. C. and bus transp.; rent $37.50 to $50. Hyde Park 7000.

SPECIAL INDUCEMENTS—4-5 RMS., SUN parlor, large closets; free refrig.; all trans. 6854 Cornell-av. Dorch. 1104.

5 ROOMS—H. W. HEAT, ELEC. REF., LGE. pchs., $45. 7026 S. Michigan. Stew. 5533.

5328 S. LAFLIN—6 LGT. RMS., STV. HT.; new. dec.; reas. Ex. trans. Rep. 3695.

3013 E. 78TH-ST.—4 ROOMS, MODERN; $50; all transp.; refrig., etc. Ran. 9140.

521 W. SIXTY-SIXTH-ST., ENGLEWOOD—Eleg. 7 r. flat; fur. ht.; nr. L sta.; $30.

4 RMS.—I. C., L, BUS TRANS.; EL. REF.; 1 blk. Chi. U.; reas. 1121 E. 61st. Hyd. 2083.

5 RMS.—GLZ. SLPG. PCH., ELEC. REFRIG. Concess. 8021 Carpenter. Stewart 2762.

SOUTHWEST.

One, Two, and Three Rooms.

3 Rms., Free Refrig., $30.
2622 W. 64th-st. Roll-away; pleasant rms. Near school and car line. Keys at office.
F. H. HALVORSEN CO., 3145 W. 63D-ST.

NORTH.

General List.

415 FULLERTON-PKWY.
New building opposite Lincoln Park.
2-3-5 Rms., Reduced Rentals.
Free gas and refrigeration.
PETER F. REYNOLDS. LINCOLN 1518.

850 SUNNYSIDE-AV.
2-3-4 rms.; elec. ref.; showers; ½ blk. from lake; low rent. Jan. on prem.

REDUCED RENTS.
1-2-4 rm. apts.; free gas and refrig. 5529 Kenmore. Agent on prem. or call Ran. 6171.

HOYNE MANOR—HOYNE AT GRANVILLE. Beaut. 3½-4-5-6-7 rooms; 6 new bldgs. Every new feature. Priv. playgrd. Ex. trans. Nr. schls.; low rentals; $45 up. Bit. 2306.

STEAM HEAT, 2-6 RMS., $15-$50. 3028 Sheffield, near Belmont. Shel. 6260

432 BELDEN—3-4-6 RMS.; STM.; ELEC.; $27-$45. Janitor or ph. owner. L. V. 2949

One, Two, and Three Rooms.

1100 NORTH LA SALLE.
NEW 10 STORY FIREPROOF BLDG.
1½, 2, AND 2½ ROOM APARTMENTS, UNFURNISHED.
$35 UP.
FREE GAS, LIGHT AND REFRIGERATION.
JOHN T. WHEELER & CO. DIV. 5320.

1, 2 AND 3 RMS., $30
and up. S. W. Cor. Morse and Greenview; new 7 story bldg.; free gas, light, refrig., and carpet, col. tile baths and fixtures. Office, 1305 Morse-av.

2 Rooms and Kitch.
Large dress. rm.; new. dec.; as low as $25 mo.; stm. ht. 5926-34 N. Paulina. Rav. 8767.

GREAT REDUCTION.
3 rm. kitch.; free refrig. and gas. 734 Wrightwood. Jan. will show or call Ran. 6171.

Kitchenette in Cor. Bldg.
Low priced, in 6 story bldg.; refrig., gas free; bus, car at door. 1157 Diversey-pkwy.

Four, Five, Six Rooms, and Larger.

LOWEST RENTS
1904 MORSE-AV.
4-5-6 Rms. Handsome, modern bldg., newly decorated.
AGENT ON PREMISES.

4½ ROOMS (2 BEDRMS.), $50
Also four rooms. Free refr. and gas. Near new grade and Sullivan High schools. 6610 N. Ashland, east of Clark. Rogers Pk. 6360.

609 STRATFORD-PL.; JUST OFF DRIVE at Yacht Harbor—Lovely 6 room apt., 3 baths; reduced to new low rental; fireproof building. Agent on premises or State 4940

2335 COMMONWEALTH-AV.
5 AND 6 ROOMS, $100 AND UP.
WILLOUGHBY & CO. CENTRAL 5050.

665 GRACE-ST.—
4-5-6 ROOM APARTMENTS.
Attr. light rooms; sun and slpg. porches; 1 block park and lake. Graceland 0480.

5 ROOMS—$50.
3767 Southport-av., cor. apt. Steam heat, light and air all sides. Well. 3460.

5042-50 GLENWOOD-AV.
4-5 rms., sun par., refrig.; nr. L; $45 up. JOHN J. READY & CO., 4001 Sheridan-rd.

DRASTIC REDUCTION.
Conc., 4 rms. $40; 5 rms. $47.50; refrig., dec. to suit. 1751-59 Berteau. Agt. on prem.

1519 SUNNYSIDE-AV.—5-6-7 ROOMS, 2 baths; mod.; refrig.; very reasonable rent. Agt. on prem. or call Bittersweet 4042.

UNUSUAL 6 RMS., ROG. PK., NR. LAKE; 3 lam. bedrms., 2 baths. See to appreciate. PAUL STONE, 430 N. Michigan. Shel. 6986.

5-7 RMS., 425-39 ALDINE-AV.—
Opp. Yacht Harbor or Lincoln Park. REASONABLE RENT. LINCOLN 3033

BARGAIN—6 RMS., ALL OFF HALL, ELEC. refr., $40. 926 Irving Pk. Buc. 8030.

4-5 RMS., NR. PARK, $35 UP; ELEC. REF. all tr. 605 Arlington-pl. Buc. 8030.

6 LT. RMS., SUN PAR., REFRIG., GLAZED porch; 1st; reas.; near bus. 848 Ainslie.

5 RMS., ELEC. REFR.; ALL TRANS.; NR. schools; $40. 900 Addison-st. Buc. 8030.

5 RM. MOD. APT., SUN PAR., SLP. POR., gd. tr.; nr. lake. 729 Cornelia. L.V. 5100.

2D AND 3D FLOOR; STOVE AND FURN. ht.; 6 rms. A. B. Dreis, 1315 Cornelia.

846-56 CORNELIA-AV. [3500 N.]—5 AND 6 rooms; steam heat; $35 up; excel. trans.

5 LT. RMS., STM., ELEC. REFRIG., RED. $48; nr. schls., excel. tran. 6229 Magnolia

7 RM. FLAT, ALL MODERN; ELEC. REfrig.; h. w. heat. 4240 N. Ashland-blvd.

TO RENT—APARTMENTS.

NORTHWEST.

General List.

NOTE THIS REDUCTION.
Free Gas, 1 Mo. Concession.
Inador bed, showers, elec. refrig.; 3½ rms. $35; 4 rms. $42.50. 4045 School-st. Agent on premises.

NEWLY DECORATED
2, 3, 4, 5, 6 rm. htd. apts. Frig. free; res. dist.; $30 up. Open Mon., Thurs., Sat. eves. SCHORSCH & CO., 6059 Irving Park-blvd.

One, Two, and Three Rooms.

ARDMORE AND MARKHAM—2-3½ RMS., mod. cor. bldg.; free gas and refrig.; $30 up. Janitor 5502 Catalpa, or ph. Pal. 8383.

TO RENT—APARTMENTS.

NORTHWEST.

Four, Five, Six Rooms, and Larger.

4716 BYRON-ST.
4-5 large, beautiful rms.; very modern; light and cheerful; electric refrig.; new bldg. $45 to $50. Longbeach 8833.

DRASTIC REDUCTION.
1 mo. conc., 4 rms., $35; bldg. only 8 yrs. old; el. refrig.; shower. 4333 N. Troy. See jan.

$16 LIGHT 4 RM. APT.; BATH. 1022 N. Western-av. Inquire 2 frt. side ent.

4 RM. APT.—H. W. HEAT; NR. SCHOOLS; good transp. 5324 Drummond-pl. Bev. 7967.

5449 N. SPAULDING—5 RMS.; OIL HT.; elec. refrig.; reas. Suny. 5334.

4-5 RMS., ONLY $25 AND UP; ALL TRAN. 3700 Lawrence-av. Buck. 8030.

6 LGE. MOD. RMS.—HTD.; EXC. TRANS.; reas. 3611 N. Lawndale-av. Ph. Irv. 2473.

WEST.

Four, Five, Six Rooms, and Larger.

3460 W. JACKSON-BLVD.
4 rooms, large bedroom, inador bed, refr. free. $40. Diversey 9500.

4050 WEST END-AV.
5 lge., lgt. rms.; all mod.; elec. refrig.; best trans. Agt. on prem. or call Ran. 6171.

4 RM. VERY DESIR. APTS., LGE., LT., sunny, stove heat; rents from $20 to $25. Agent on premises, 1148 N. Keeler-av.

7 RM. APT.—2734 W. JACKSON-BLVD.; furnace heat; very reas. Franklin 5305.

TO RENT—APARTMENTS—SUBURBAN.

NORTH.

Evanston—19 minutes to loop.

4 R.—REBA-PL., $45; NEW BLDG., LARGE rms. and clos.; inador, free refr.; canvas walls; garage in bldg. State 0240, Monday.

WEST.

Forest Park—23 minutes to loop.

FOREST PK.—GD. LOC.; 3½ RMS.; FURnace ht., gar.; gd. tran.; reas. Seeley 0444.

Oak Park—16 minutes to loop.

12 W. JACKSON—3½-5-6 RM. APTS.; MECH. refrig.; gd. transp. Monroe 2120.

TO RENT—FURNISHED APARTMENTS.

SOUTH.

ST. GEORGE HOTEL
1435 E. 60TH-ST. DORCH. 7300
Offers the most for your money. Kitchenette apts. with outside sleeping porch for only $50 month and up. Ideal location, overlooking the Midway; 1 block from Jackson Park, I. C., bus and surface transp. Only 12 minutes from the loop.

VILLA GRAND
4717 KENWOOD-AV. KEN. 10090
1 rm. apts., elec. refrig., $25 mo. up. Residential section; 12 min. to loop via I. C.

$45 2½-4 ROOMS $55
New bldgs.; just furn.; extra bed; free gas, elecy., refrig.; all trans. Engle. 3000. 6600 Stewart, 6640 Yale, 6512 Harvard.

5330 BLACKSTONE-AV.
1-2-3 room furn. apts., newly dec., refrig.; complete service; ideal neigh.; $40 mo. up.

Grosvenor—5220 Kenwood.
2-2½-3 rm. newly furn. apts., $50 up. Near U. of C., I. C., bus. Fairfax 9415.

Normal Arms—New 1-2-3 R.
Complete serv.; smart, spac., quiet; L, surf. I., bus; cut rates. 6613 Normal. Nor. 6010.

ONLY $35—1 ROOM KIT.
4336 DREXEL—FACING PARK.
FREE REFRIG., SHOWERS. OAK. 4951.

NORWOOD HOTEL APARTMENTS, 1-2-3 rm. new apts.; lowest prices; all trans.; full hotel serv.; free gas, elec. refrig.; cafe. 6400 Normal-blvd. Eng. 3700.

NEW FURN., LARGE, SUNNY 4 RM. APT., 2 bedrs., G E ref.; pch.; I.C. 6017 Kimbark

MICHIGAN-AV., 2444—WARM 1-2 RM. KITS. Private baths. Free gas, elec. $4 week up.

BEAU. FURN. 2-3 RMS.; REAL HOME; NO chge. for furn.; I. C.; lake. So. Shore 0842.

SUBLEASE—BARGAIN; 5-6 RMS.; 2 BTHS.; beau. furn.; real home. Dor. 1515.

1514 E. 62D-ST.—3 RMS., $8; 4 RMS., $9; steam; pri. bath; gas, el. free; I. C., L.

5 LGE. RMS., 2 SUN RMS.—NR. JACK. pk., I. C.; reas. 1406 E. 68th, Mid. 9605.

HIGH CLASS 2½-3½ RM. APTS., EL. REF. New, furn. Now $45 up. 7905 Luella-av.

SOUTHWEST.

ATTR. 3-4-5 ROOM APTS.; FREE FRIG., elec., gas; reas. 2818 W. 64th-st. Rep. 7263.

NORTH.

3740 PINE GROVE-AV.
Newly furnished and beautifully decorated modern apt., with bedrm.; also inador in living room; elec., gas, Frigidaire, linen, dishes, etc.; all furnished free. Very low rental.

3912 PINE GROVE-AV.
Newly dec. and furnished 2½ and 3½ rm. modern, spacious, kitchenette apts. REASONABLE RENTALS.

LEAVING FOR NEW YORK.
Sublease my 6 room furnished apt. for 6 months or year. Immediate occupancy. $200 mo. Mrs. Lockett, Whitehall 6880.
800 NORTH AT LAKE SUP 4761

244 E. PEARSON.
2-3 RMS. FURN. AND UNFURN. $55 UP

4545 BEACON-ST.
1¾-2½ beau. furn. apts.; hotel service; low rentals. Mgr. on premises. Gas, refr. free.

925 Glengyle-pl. (5050N.)
1-2½-3 rooms; beaut. furn. apt.; 1 block from L and bus; depression rents.

FARWELL PLAZA APTS.
New 1-2-2½ r. kitchnts.; ¼ blk. Morse L; $35 up. Complete serv. 1420 Farwell-av.

SWANVILLE APTS.
2-3 rms. incl. light, gas, refrig., from $45. 701-715 Brompton-pl. Good trans. Bitt.1600.

SUBLEASE
5 room apt., beautifully furn.; view of lake; at big sacrifice. Superior 7566.

4050 SHERIDAN-RD.
2-5 rms., low rentals; bus and Sher. "L." Apply office of bldg. Lake View 4050.

ROSEMORE—4322 Kenmore.
1-2 rm. apts.; strictly modern; elec. refrig. Near Broadway and Montrose; $8 week up.

SHEROSE—4241 KENMORE.
2-3 rm. apts.; strictly modern; elec. refr.; near Montrose and Broadway; $8 week up.

7732 N. ASHLAND-AV.
2-3 rms., attrac. furn. or unfurn. apts.; newly decor.; nr. Howard L, bus, schools; reas.

712 DIVERSEY — COMPLETELY FURnished 1 and 2 rooms; all outside; hotel service; newly decorated; 15 minutes to Loop; near Diversey beach and golf links.

EASTWOOD BEACH HOTEL—1-2 RM. KIT. apts., $35-$65. Hotel service.
811 EASTWOOD-AV. LONGBEACH 2345

SEMINARY-AV., 2110 — EXPENSIVELY furnished 4 room apt.; in-a-dor bed; electrical refrigeration; reasonable rental.

215 E. CHESTNUT, 12TH FL.—OVERLOOKS lk., pk. Must sublet beau. furn. 5 rm. apt., 2 baths; 8 min. to loop. Whi. 4542, Apt. L-2.

BEAU. FUR. 3 R. APT.—ELEC. REFRIGeration; $60 complete. 803 Cornelia-av., near lake. Splendid trans. Well. 6116.

ATTR. FURN. 1-2-3 RM. APTS.; FRIG., EX. tr.; $4 wk. up. 917 Lawrence. Ard. 2553.

702 N. LA SALLE OR 1038—NR. N. SIDE. 1-2-3 rm. kit., $5-$10; free pkg. tr. 31.

7 RS.—MAKE OFFER; LT., SUNNY; LG. YD. Nr. Lin. pk.; 2 baths; tw. beds. L. V. 5140.

SOUTH FOR WINTER; SACRIFICE 7 ROOM furn. apt., $90; im. pos.; 2700 N. Div. 2648.

EXCEPTIONAL 4 RMS.—INADOR, FRIG., col. tile bath. 2911 Argyle. Sun. 7163.

SUBLEASE—LOVELY 3 RMS.; $50 INCL. gas, elec. Frig. 7710 N. Paulina, 2d.

1 RM. KIT., NEW FIREPRF. BLDG., COMplete service; $10 wk. up. 641 Aldine.

1362 GREENLEAF-AV.—BEAU. 3 RM. APT. Blk. L, lake; reas. Briargate 6322.

TO RENT—FURNISHED APARTMENTS.

NORTH.

2-3-4 Rooms, from $45
Bedroom Apts.
THE SHOREVIEW,
1200 SHERWIN-AV. BRIARGATE 4300.
24 hour full hotel service; well decorated, nicely furnished. Choice tenancy; careful service; close to lake, shops, L and bus.
Wirtz, Hubert & Little, Inc.

$10 PER WEEK
NEW KITCHENETTE APARTMENTS.
BEAUTIFULLY FURNISHED.
FULL HOTEL SERVICE.
RADIO in each Room; Garage in Bldg. Catering to Transient and Permanent Guests.
WINDSOR-WILSON HOTEL.
915 WILSON-AV. LONGBEACH 3500.

NEWLY CARPETED
bedroom apts.; also 1 room apts. with twin or double inador beds; comp. hotel service; ultra modern bldg.; reas. rates.
LINCOLN PARK ARMS,
2738 PINE GROVE-AV.

Lincoln Shore Apts.
432 BELMONT-AV.
Attractive 1-2 rm. kit. apts.; newly furn. and deco.; Frigidaire; complete hotel service. LOWEST PREVAILING RATES.
Phone Bittersweet 3313.

Loyalton Apartments
4630-32 BEACON-ST.
Offers beau. furn. 1-2-3 room apts. at very low rents. Comp. serv. Best value on North Side. Inspection will convince you.

TWO RMS., $9.50 WEEKLY.
INCLUDING KITCH.-DINETTE.
Linens; tastefully arranged; economize and sacrifice nothing; service.
THE WAYSHIRE.
6818 Wayne-av. Sheldrake 7788.

WEST.

KILBOURN MANOR.
4501 WASHINGTON. COLUMBUS 10535
Beau. furn. 1½-2½-3 r. apts., incl. gas, light, refr., maid serv.; elev.; all tr.; $37.50 up.

THE CHATEAU.
1-2-3 rm. kitch. apt., comp. hotel serv., low rent. Gentiles. 330 N. Austin. Aus.1417.

4 ELEG. FURN. RMS.—STEAM; $40; FINE trans. Janitor serv. 149-151 S. Whipple.

TO RENT—STORES.

South Side.

63D AND HALSTED.
731 W. 63D—100% LOCATION.
Store and sales basemt.; low rent. Wen. 0402.

Northwest Side.

STORE WITH MOD. FLAT—GOOD LOC. near school; reas. 5517 N. Central-av.

TO RENT—OFFICES AND SHOPS.

Central.

Engineering Bldg.
PRIVATE OFFICES.
DESK SPACE AND MAILING ADDRESS.
Furnished and unfurnished.
Phone and Secretarial Service.
205 W. WACKER-DR.
SUITE 200. CENTRAL 1689.

OFFICE TO SUBLET.
Will sublet very desirable good sized single room in our suite. Attractive terms to high grade tenant. Organization with church affiliations preferred. Apply Board of Pensions, Methodist Church, 222 W. Adams-st. Chicago. Telephone Central 5720.

32 N. STATE, S. W. CORNER WASH.—ATtractive offices; splendid light; night service; center of loop; single r., $25 up with reception rm., $40 up; few furn. Beau. desk space; steno., phone. SWIGART & CO. Room 601

BEAUTIFUL OFFICE, SALES DISPLAY, or studio spaces; unusually light; low rent. EDWIN J. BOWES JR. & CO., 154 E. Erie-st. Whitehall 6026.

OFFICE ECONOMY PLAN—
FURN. OFFICE, $25; DESK, $10.
IN SMALL SUITES WITH SEC. SERVICE.
R. 420, 82 W. Washington-st. Andover 5696.

TO RENT—SHARE OFFICE; HALF EXpense about $100 per mo.; stenographic service; textile line preferred. 222 W. Adams. Ph. State 4455.

920 N. MICHIGAN-AV.
At the corner of Walton-pl.
FLOORS, 4,400 sq. ft.; will divide; suitable for professional or retail bus. Sup. 3912.

FURNISHED OFFICE — DESK SPACE OR mail service; switchboard and steno-secy. serv.; $3 up. Suite 801-20, 20 E. Jackson.

DESK SPACE OR FURN. PRIV. OFFICE with or without swbd., ph. service. De Wolf Barker Realty Co., 105 W. Monroe.

FURN. PRIV. OFFICE WITH EFFICIENT office service at reas. rate. Room 1411? Merchandise Mart.

FOR R. E. BROKER ONLY—FURN. OFF. cheap; refs. req. 123 W. Madison, R. 601.

PRI. OFFICE, STENO. SERV.; REAS. RM. 1248, 35 E. Wacker. Dearborn 9079.

TO RENT—MANUFACTURING PROPERTY.

FACTORIES AND WAREHOUSE SPACE. INDUSTRIAL LOCATING CO. Harr. 1200.

STORE FIXTURES.

WANT—MEAT MKT. FIXTURES, COMPL.; must be mod.; reas. Key. 6517. Call S-2.

USED HAIRDRYERS, WAVING MACHINE, dressers, cheap. PAIDAR, 1198 N. Wells.

USED CASH REGISTER BARGAINS—A. J. Thomas Cash Register Co., 117 W. Lake.

OFFICE FURNITURE, FILES, SAFES.

OFFICE FURNITURE CLEARING HOUSE. Largest stock. Lowest prices. 236 W. Lake

WAL. MAH. DESKS, CHAIRS, LOCKERS, files. Geiser, 339 S. Wabash, 2d. Web.4073.

MUST SELL REGARDLESS OF COST. desks, chairs, files, safes. 427 S. Wabash.

BEFORE BUYING DESKS, ETC., SEE RILEY & Stafford, 315 S. Wabash. Wab. 1152.

RADIOS AND SUPPLIES.

GENUINE R. C. A. LIC.
1933 MIDGET RADIO
$7.95.
COMPLETE WITH LATEST FEATURES.
BANNER TIRE CO.,
1356 S. Michigan-av.
2965 Milwaukee-av.
Open Evenings 9 p. m. Sundays 6 p. m.

1933 VICTOR—
$8.75—NOTHING ELSE TO BUY.
Super grid tubes, dynamic speaker; coast to coast reception.
ECONOMY TIRE AND RADIO STORES.
3100 Michigan. Open eves. & Sun. 2

SILVER-MARSHALL 10 TUBE ALL WAVE speaker tubes; $39.75; Jackson-Bell 6 tube super midget, cost $49.75, our price $16.75; Philco auto radio, comp., $34.75. Hay. 3020.

11 TUBE R. C. A. SUPERHETERODYNE IN walnut lowboy cabinet, complete with tubes, was $495; now $29.50. Lyon & Healy Bargain Basement, 243 S. Wabash-av.

MAJESTIC 8 TUBE HIGHBOY WALNUT cabinet; very special $29.50.
CABLE PIANO CO.
301 S. Wabash. Open evenings.

1933 Pentode Midget—$7.95
Runwyn Radio Stores, 3152 N. Ashland-av. 1413 S. Michigan-av. 1728 W. Chicago-av.

SILVER-MARSHALL 13 TUBE SPEC. Q. D. R. C. A. 78, 81, and 84, D. C., A. C., and auto chassis. Wells-Smith Co., 24 N. Wells-st.

Service Repairs, Etc.

$1 INCLUDES MINOR REPAIRS AND ADjustments, expert service, all makes, by radio engineers. Work guar. 6 mos. Irving Radio Service Laboratory. Kildare 4463.

SOUTHTOWN RADIO SERVICE, $1. ALL makes. Wk. guar.; free est. Englewd 4806

IF IT'S RADIO—HAYMARKET 8420.
$1 RADIO SERVICE ANYWHERE.

EXPERTS—ALLEN SERVICE—EXPERTS. MEMBER OF I. R. S. M. Van Buren 1218

50C RADIO SERVICE—50C.
Any place. Work guar. ALBANY 2868

AUCTION SALES.

WILLIAMS, BARKER & SEVERN CO., 423 S. Wabash. General Auctioneers. Furniture, Carpets, General Household Goods. Telephone Harrison 3777.

REAL ESTATE FOR SALE.

APARTMENT BUILDINGS.

North Side.

6 APT., COMP. FURN. FOR ROOMING hse.; 4 brick garages; loc. on Winthrop, near Lawrence. Owner, Sheldrake 8268.

HOUSES.

South Side.

8731 SANGAMON—6 RM. BRICK BUNG.; 3 car brick garage; $7,000; cost $12,500.

Southwest Side.

WILL SACRIFICE FOR CASH—6 RM. BRK. bung. 6407 S. Maplewood. Rou. 4576.

Northwest Side.

IMMEDIATE POSS. — ONLY $20 FOR MY strictly modern 5 rm. brk. bung.; furnace ht.; floored attic. PALISADE 9520.

VACANT.

Northwest Side.

FORCED TO SACRIFICE AT ONE-HALF their value. Two choice residence lots. All improvements in. Address L P 46, Tribune.

REAL ESTATE—SUBURBAN—S. W.

General.

FOR SALE—SMALL HOUSE, THREE LGE. lots, just outside of city limits; water, gas, electric; near schools; $2,500; terms, $250 down, $30 per month. Address A N 450, Tribune.

4 AC. FAC. HARLEM-AV., 5 BLKS. FROM station; gas, elec., paved; price $1,500; will divide; $50 down; build now with these low prices. Address A M 556, Tribune.

REAL ESTATE—SUBURBAN—N. W.

Edison Park—22 minutes to loop.

45 FT.—BETW. TOUHY AND HOWARD ON Overhill; sacr. by owner, $500. Merr. 3488.

REAL ESTATE—SUBURBAN—WEST.

General.

BARGAIN.
6 acres on paved highway, west, 19 miles from Chicago. Good home and barns; gas, water, elect. Will sac. for quick sale. Address A L 308, Tribune.

Berwyn—17 minutes to loop.

MUST SAC. COR. BRK. BUNG.; OIL HT.; 2 car gar.; Frig.; will rent. Berwyn 3594.

REAL ESTATE—SUBURBAN—MISCELL'S.

FOR SALE—7 SMALL FARMS WITH homes; 1 to 5 acres in size; close in; all bargains; $150 to $300 cash, easy terms. Address A L 508, Tribune.

REAL ESTATE—OTHER CITIES.

EXC. BUS. COR., 50X125, 2 FLT., BRK. Tms. Cromey, 1827 Roberts, Whiting, Ind.

REAL ESTATE—SUMMER RESORTS.

LAKE LOT, 40X125, LAKE RIGHTS, $195; terms, $5 month. Also bargain cottage, 38 miles northwest of Chicago. Address M J 63, Tribune.

WILL SELL BEAUTIFUL LAKE LOT NR. McHenry for balance due. Arrange payments to suit. Address M F 150, Tribune.

MY SUMMER COTT. ¼ VAL., $650; PART cash; lrg. Wis. lake; fishg., sand bch.; 2½ hours' drive. Address M J 107, Tribune.

MUST SELL IMMED.—COTT., WIS. LAKE, $550; worth dbl. Address M F 74, Tribune.

REAL ESTATE—FARM LANDS.

Florida.

GOVT. RECORDS SHOW FLORIDA FARMS return largest earnings in America. Ask for details. Address M J 109, Tribune.

Illinois.

40 ACRES RICH LOAM, 58 MI. CHICAGO, near high school town; fine home and outbuildings; horses, cows, pigs, chickens, all machinery and equipment for only $4,000. JOHN J. READY & CO., Buck. 0500.

159TH-ST., NR. WESTERN-AV.—
5 acres black soil, 5 rm. house; concr. foundation; gar.; chick. hse.; price $6,500. Rowan, 206 W. Garfield-blvd. Boul. 1392.

10 ACRES—EXC. SOIL; NR. CHGO., AUrora & Elgin depot, 35 mi. west; price $2,000, $300 cash; no trd. Box 3, Wayne, Ill.

FORECLOSED ILL., IND. FARMS; WELL located; reas. prices; attrac. terms. C. W. Tower & Co., 1 N. La Salle, R. 4301. Sta. 2838.

SACRIFICE 5 ACRES—NEW, MODERN bldgs. $6,500, half cash; worth $10,000 today. Box 248, Elgin, Ill. Phone 2057.

20 A., FINE SOIL, $1,300; NORTH OF CHIcago. Will divide. Address A B 325, Tribune.

Indiana.

19 A. IMPROVED CHICKEN AND TRUCK farm, $2,400. Address A L 75, Tribune.

Michigan.

40 ACRES, 80 RODS TO VILLAGE; ELEC. avail.; maple grove, 2 ac. fruit; good 5 rm. house, 26x40 barn, silo, etc. Sacrifice. Only $2,500; $250 cash. Roessler, 140 S. Dearborn.

20 ACRES; 5 MILES TOWN; 4-RM. HSE., barn, fruit, woods, $975, $100 cash, $10 mo. Evans-Tinney Co., Fremont, Mich.

BRONSON—6 R. FURN. FARM HSE.—OR rent, $75 to May. Address M F 75, Tribune.

Oklahoma.

WILL TAKE $65 FOR ENTIRE 10 ACRE tract, $5 dn., $5 mo. Tel. Midway 9170.

Wisconsin.

SOO LINE LAND GRANT LANDS IN UPper Wisconsin. Free information. Ask for Booklet No. 53 Homeseekers' rates. Address H. S. FUNSTON, Land Dept., Soo Line Ry., Minneapolis, Minn.

REAL ESTATE SERVICE.

CAN SELL YOUR PROPERTY FOR CASH. CALL AT 123 W. MADISON, RM. 601.

REAL ESTATE WANTED.

Apartment Buildings.

CLEAR S. S. 12-25 APT. BLDG.; CASH; give details. Address MG 518, Tribune.

REAL ESTATE FOR EXCHANGE.

Apartment Buildings.

WANTED—CLEAR FARM, CLOSE TO CHIcago, for clear stove heated building, 1313-23 Arthington-st.; 18 flats; annual rental $3,000.
FRANKENSTEIN & CO.
33 N. La Salle-st. Central 5753.

Farms and Acres.

SMALL HOUSE, POULTRY FACILITIES, about 2 acres. Address M K 30, Tribune.

Houses.

WILL TRADE MY EQUITY IN 6 RM. MOD. bung., 9024 May, for clear S. S. lot.

Miscellaneous.

5 ACRE HOMESITE, WILL DIVIDE, NEAR school, park, and 40 minute trans. to loop. Will accept equity in bungalow or 2 flat. Address M G 472, Tribune.

REAL ESTATE LOANS, MORTGAGES.

COLLATERAL LOANS MADE ON 1ST mtgs., tax warrants, R. E. bonds, or WILL BUY THEM OUTRIGHT.
LOANON SECURITIES CORP.
134 N. La Salle. State 4600.

COLLATERAL LOANS ON 1ST MTGES. 1ST MTGS. BOUGHT, SUBST. DISCOUNT. General Acceptance Co., 139 N. Clark-st.

BUY SMALL 1ST MTGES. DEFAULTED. Big disct. Address Y 485, Tribune.

SMALL 1ST, 2D MTGS.; PAY MONTHLY. Simmons Bros., 69 W. Washington. Ran. 9149.

BEST CASH PRICES FOR MTGS., BONDS, and C. D.'s. 134 N. La Salle, Room 316.

WTD.—$25,000 1ST MTG., CLARK-ST. COR. apts., stores. Address M F 44, Tribune.

STOCKS AND BONDS.

AUGUST C. SIEVERS & CO., BROKERS, Member of Chicago Stock Exchange. Will buy for cash election vouchers, real estate bonds, tax warrants, school scrip. 120 S. La Salle-st. State 4253.

REAL ESTATE BONDS AND TAX WARrants bought for cash. Wittbold Securities Co., 134 N. La Salle-st. State 7500.

WE BUY FOR CASH REAL ESTATE BONDS. Fred E. Busbey & Co., 10 S. La Salle-st.

WE BUY REAL ESTATE BONDS. Louis Stern & Co., 134 N. La Salle-st.

BEST CASH PRICES FOR BONDS, MTGS., and C. D.'s. 134 N. La Salle, Room 316.

BUILDING MATERIALS.

Bricks.

150,000 USED BRICKS, CLEANED, DELIVered, $3.75 per 1,000. Buckingham 9128.

DOGS, BIRDS, POULTRY, ETC.

Dogs.

1307 N. CLARK-ST.
CHICAGO'S LARGEST DOG SHOP.
Frenchies, Scotties, Pod. Pekes., Poms., Cockers, Chow, $10 up. Wires, Bostons $10 up. Fox, Bull Terr. ....$5. Spitz, Huskies... $4 up. Watch Dogs.....$3 up. Collies, Police.....$5 up. Persians, Angora Kits, Mixed Pups..........$1. WATER SPAN., BEAGLES, COON HOUNDS. Open Daily, Sunday to 10. Del. 2823.

BIRD DOGS, COONHOUNDS, BEAGLES, airedales; $30 up. Fairfax 6430.

BOATS, YACHTS, ETC.

14 FT. CENTURY BUILT HULL, $35, OR offer. 4202 S. Western. Laf. 9087.

LEGAL NOTICES.

STATE OF COLORADO } SS.
CITY AND COUNTY OF DENVER
IN THE DISTRICT COURT
No. A 3409 DIV. 4.
THE INTERNATIONAL TRUST COMPANY a Corporation, as Trustee, Plaintiff.
vs.
THE NEW MEXICO LUMBER COMPANY, a Corporation, McPHEE & McGINNITY COMPANY, a Corporation, THE BAYLY UNDERHILL MANUFACTURING COMPANY a Corporation, HILLS BROS. COFFEE, INC., a Corporation, WILLIAM J. RATHJE Receiver for EXCHANGE STATE BANK, Defendants.
THE NEW MEXICO LUMBER COMPANY NOTICE OF FORECLOSURE SALE

Notice is hereby given that, pursuant to a Foreclosure Decree (hereinafter called the "Decree"), made and entered October 6, 1932, in the District Court of the State of Colorado, within and for the City and County of Denver, in the cause therein pending entitled "The International Trust Company as Trustee, Plaintiff, vs. The New Mexico Lumber Company et al., Defendants," being cause No. A 3409, Division IV in said court (hereinafter called "This Cause"), I, Elmer W. Johnson, appointed Special Master and being hereunto duly authorized by said Decree, will sell at public auction at the Tremont Street door of the old Court House in the City and County of Denver, State of Colorado, on Monday, November 21, 1932, at 10 o'clock A. M. U. S. Mountain Standard Time, the properties in the Decree described and thereby directed to be sold, to wit:

All of the right, title and interest, both at law and in equity, in and to all of the property, real, personal and mixed, of every kind and nature then owned by the defendant, The New Mexico Lumber Company, or such as might be acquired after the execution of the First Mortgage Deed of Trust, including merchandise on hand, cut timber, logs and merchantable lumber in finished products of the Company made for sale, materials or supplies for the purpose of manufacture or sale, personal property and goods in the process of manufacture for sale, loose tools, spare parts, horses, wagons, trucks and automobiles owned by said defendant, and the following:

The following described real property in the County of Montezuma, State of Colorado, to wit:

Tract No. 1:

Beginning at a point where the east and west center line of Section thirty-one [31] in township thirty-eight [38] north, of range fifteen [15] west, N.M.M., intersects the west right of way line of the county road, said point being north four degrees eleven minutes [4° 11'] west, twenty-six hundred forty-seven [2647] feet from the south quarter corner of said Section thirty-one [31], thence south eighty-seven degrees thirty minutes [87° 30'] west, four hundred seventy-nine [479] feet, thence south two degrees thirty minutes [2° 30'] east nine hundred twenty-one and one tenth [921.1] feet, thence east four hundred seventy-nine and five tenths [479.5] feet to a point on the said west right of way line of the county road, thence north two degrees thirty minutes [N. 2° 30'] west nine hundred forty-two [942] feet along said west right of way line of said county road to the point of beginning, containing ten and thirty hundredths [10.30] acres more or less, all in the northeast quarter of the southwest quarter [NE¼ of the SW¼] of said section thirty-one [31], together with all ditches and water rights belonging thereto.

Tract No. 2:

Beginning at a point on the east right of way line of the county road, which is north three degrees two minutes [3° 2'] west thirteen hundred twenty-one and eight tenths [1321.8] feet from the south quarter corner of section thirty-one [31], in township thirty-eight [38] north, of range fifteen [15] west, N.M.M., said point of beginning is corner No. One; thence east seventeen hundred ninety [1790] feet to corner No. Two; thence north six degrees fifteen minutes [6° 15'] east eight hundred ten [810] feet to corner No. Three; thence north eight degrees fifteen minutes [8° 15'] west two hundred fifty [250] feet to corner No. Four; thence north thirty-five degrees forty-five minutes [N. 35° 45'] west six hundred ninety [690] feet to corner No. Five; thence north thirty-one degrees fifteen minutes [31° 15'] west three hundred ten [310] feet to corner No. Six; thence north no degrees twenty-five minutes [0° 25'] west two hundred eighty-eight [288] feet to corner No. Seven; thence north eighty-two degrees ten minutes [82° 10'] west twelve hundred seventy-five and five tenths [1275.5] feet to corner No. Eight; thence south four degrees no minutes [4° 0'] west, ten hundred twenty-two [1022] feet to corner No. Nine, a point on the east right of way line of the county road; thence south two degrees thirty minutes [2° 30'] east thirteen hundred twenty-one and three tenths [1321.3] feet along said east right of way line of county road to Corner No. One, the point of beginning, containing eighty-six and twenty-five hundredths [86.25] acres, more or less, all in Section thirty-one [31] in township thirty-eight [38] north of range fifteen west [15 W.] N.M.M., together with all ditches and water rights belonging thereto, except that portion starting at the south quarter corner of Section 31, Township 38 North, Range 15 West, thence east 89° 30' north 1547 feet; thence north 89° 30' west 280 feet; thence west 83° south 1651 feet to quarter section line; thence south 471 feet to place of beginning, containing approximately 13 1-3 acres, all in the S½ of the SE¼ of Section 31, Township 38 North, Range 15 West N.M.P.M., together with all improvements, water and water rights pertaining thereto, less a 60 foot right of way for a county road along the west side of said tract; save and except all gas, oil, mineral and coal underlying the said land.

The following described property in said Montezuma County, State of Colorado, to wit:

That certain parcel of land in the north half [N½] of the southwest quarter [SW¼] of section thirty-one [31] in township thirty-eight [38] north, of range fifteen [15] west, N.M.M., to wit:

Beginning at a point on the north boundary of tract No. 1 at corner No. 2, said corner being a stone set in the ground; thence west along the north boundary of the north half [N½] of the southwest quarter [SW¼] of said Section thirty-one [31], eighteen hundred eighty-four [1884] feet; thence south thirteen hundred and twenty [1320] feet; thence east thirteen hundred and twenty [1320] feet; thence north three hundred and forty [340] feet; thence east five hundred sixty-four [564] feet; thence north nine hundred eighty [980] feet to the point of beginning, containing fifty-two and sixty-nine [52.69] hundredths acres more or less, but excepting from the foregoing that certain parcel of land in the north half of the southwest quarter [N½ SW¼] of Section thirty-one [31] in Township thirty-eight [38] North, of Range Fifteen [15] West of the New Mexico Meridian as follows, to wit:

Beginning at corner numbered one, which bears south thirty-four degrees and twenty minutes [34° 20'] west, five hundred and seventy-one [571] feet from corner numbered two of tract numbered one; thence south eighty-seven degrees thirty minutes [87° 30'] west four hundred seventeen and four tenths [417.4] feet to corner numbered two [2]; thence south two degrees and thirty minutes [2° 30'] east two hundred eight and seven tenths [208.7] feet to corner numbered three [3]; thence north eighty-seven degrees and thirty minutes [87° 30'] east four hundred seventeen and four tenths [417.4] feet to corner numbered four [4]; thence north two degrees and thirty minutes [2° 30'] west two hundred eight and seven tenths [208.7] feet to corner numbered one [1], the point of beginning, containing two acres, more or less, a school being located upon said excepted parcel of land.

The following described real property situate in said Montezuma County, State of Colorado, to wit:

The south half [S½] of the southeast quarter [SE¼] and the southeast quarter [SE¼] of the southwest quarter [SW¼] of Section thirty-one [31] in township thirty-eight [38] north of range fifteen [15] west N.M.M., and a parcel of land commencing at a point one hundred and thirty [130] feet west of the southeast [SE] corner of the north half [N½] of the southwest quarter [SW¼] of said section thirty-one [31], running thence north three hundred and seventy-eight [378] feet, thence west eighty [80] rods, thence south three hundred and seventy-eight [378] feet, thence east eighty [80] rods to place of beginning, together with all ditches and ditch rights and all water and water rights used in connection therewith.

The Northwest Quarter [NW¼] of Section twenty [20] Township Thirty-nine [39] North, Range Fourteen [14] West N.M.M.

Also all the right, title and interest of the Company in and to the merchantable standing timber on Sections 4, 5, 6, 7 and 8 in township 38 north of range 14 west N.M.M., in said Montezuma County under that certain timber sale contract No. 8, dated November 14, 1904, and referred to and described in Parcel VI in the mortgage dated December 1, 1920, from the Pagosa Lumber Company and The Rio Grande Southern Lumber Company to Bankers Trust Company, Trustee, recorded in Book 67 at page 407 of the records in the office of the Recorder of said Montezuma County.

Any and all leases of timber land and leasehold interest now or hereafter owned by the Company except those affecting such land or interests as is situate in Rio Arriba County, State of New Mexico, and in Archuleta County, State of Colorado.

Also any and all railroads, logging roads and tramways, buildings, improvements, structures, manufacturing and logging plants, saw-mills, boilers, engines, fixtures, machinery, equipment and apparatus now or hereafter existing upon any of the lands, whether freehold or leasehold, now or hereafter subject to this mortgage, and all railroads, logging roads and tramways, buildings, improvements, structures, manufacturing and logging plants, saw-mills, boilers, engines, fixtures, machinery, equipment and apparatus wheresoever situated, now or hereafter owned by the Company; also all easements, rights of way, water rights, privileges and appurtenances used or enjoyed or capable of use and enjoyment, in connection with any of the said lands, freehold or leasehold, now or hereafter subject to this Indenture, whether now owned or hereafter acquired, together with all revenues, earnings, income, rents, issues and profits thereof, and all the estate, right, title, interest, claim and demand whatsoever as well in law as in equity, of the Company, now owned or hereafter acquired, in and to all and singular the property hereinabove mentioned or embraced, and every part or parcel thereof, with the appurtenances, rights and privileges appertaining and hereafter to appertain to any thereof.

Nine hundred and ninety-five (995) shares, of the par value of $100 each, of the capital stock of The Colorado and Southwestern Railroad Company.

All of the merchandise on hand, cut timber, logs, merchantable lumber, finished products of the Company made for sale, materials and supplies then owned or thereafter purchased for the purpose of manufacture and sale, personal property and goods in the process of manufacture for sale, loose tools, spare parts, horses, wagons, trucks and automobiles then owned by said Company, all as more fully shown by an Inventory of the Receiver on file with the Court in this cause, to which reference is hereby made for a more specific description of the properties covered by said First Mortgage Deed of Trust.

For more specific descriptions of the properties to be sold, all persons interested are referred to the description thereof contained in the Decree.

Said sale will be made in the manner provided by the Decree and subject to the terms and provisions thereof. The properties of The New Mexico Lumber Company will be offered for sale only as an entirety and the highest bid received will be provisionally accepted subject to confirmation by order of Court.

For further provisions with reference to the manner and conditions of sale, intending purchasers are referred to the further provisions of this Notice and to the Decree.

The purchaser or purchasers of the properties, and his or their successors and assigns, will be required as part of the consideration for, and of the purchase price of the properties purchased out of but not in addition to the amount of the accepted bid, to pay in cash so much of the items hereinafter mentioned as remain unpaid after application thereto of moneys in the hands of the Receiver of The New Mexico Lumber Company and in the hands of The International Trust Company, as Trustee under the First Mortgage which is by said Decree foreclosed, to wit:

(a) The costs of this cause and all proper expenses of the sale, including compensation of the attorneys for the receiver;

(b) The compensation of the plaintiff for its services as Trustee under the First Mortgage, and the compensation of its agents, solicitors, attorneys and counsel, and the expenses and disbursements of them, and each of them, as said items have been or shall be allowed by the Court.

As more fully provided in the Decree:

I. The sale will be made without valuation, appraisement or extension, but subject to redemption in accordance with the statutes of the State of Colorado in such case made and provided.

II. In case of any adjournment the sale may, without further notice or advertisement, be held on any day to which the same may have been adjourned.

III. The Trustee under the First Mortgage referred to in the Decree or any holder of obligations issued and outstanding under, or secured directly or indirectly by, said First Mortgage, or any creditor or any stockholder of The New Mexico Lumber Company, or any party to this cause, or any others, may bid at the sale, and, if a successful bidder, may purchase in his its or their own right.

IV. As and to the extent provided in the Decree, the properties will be sold subject to any and all liens of taxes and assessments lawfully levied or assessed against such properties.

V. No bid will be received for the properties if such bid is less than $45,000.00 and no bid will be received from anyone offering to bid who shall not, at least twenty-four [24] hours prior to any offering under the Decree, deposit with the Special Master and deliver to him as a pledge that he will make good his bid in the event of its acceptance, the sum of $3,000.00 in cash, or a certified check for said amount on some bank or trust company acceptable to the Special Master and made or endorsed to his order, or $10,000.00 principal amount of First Mortgage Sinking Fund 5½% Gold Bonds of The New Mexico Lumber Company in bearer form.

Such deposits may be partly in cash and/or by certified check and/or partly in such bonds, but shall be in the same relative proportions.

In lieu of such deposit of securities, the Special Master will accept the certificate of any bank or trust company acceptable to the Special Master that it holds, subject to the order of the Special Master, securities of the required character, in bearer form.

Any deposit received from an unsuccessful bidder will be returned to him when the property shall be struck down. The deposit received from the successful bidder or bidders will be applied on account of the purchase price of the properties. To the extent permitted in the Decree and otherwise in accordance with the provisions thereof the purchaser may turn over to the Special Master on account of the purchase price at their distributive value, the First Mortgage Sinking Fund 5½% Gold Bonds of The New Mexico Lumber Company entitled to be paid out of the proceeds of sale.

VI. Any successful bidder may assign, transfer and set over his bid, in whole or in part, and all or any part of his rights and interests under the Decree as such successful bidder.

VII. By the Decree the Court reserves for further adjudication all questions not disposed of by the Decree.

VIII. For a more particular description of the real estate and other properties to be sold, and of the terms of sale, and for all of the provisions of the Decree and other information, intending purchasers are hereby referred to the Decree on file in the office of the Clerk of the Court in Denver, Colorado.

Dated October 12th, 1932.

ELMER W. JOHNSON,
Special Master.

NEW ORLEANS, OCTOBER 3RD, 1932. Sealed proposals will be received by the Sewerage and Water Board of New Orleans at the office of the Purchasing Agent, Room 502, No. 526 Carondelet Street, New Orleans, up to 12 o'clock noon (Central Standard Time), of Monday, December 5, 1932, for furnishing Labor and Material on a percentage basis for Waterworks, Sewerage and drainage construction during the year 1933. Specifications may be obtained at the office of the Board. The right is reserved to reject any or all bids. A. G. MOFFAT, Secretary. BRYSON VALLAS, Gen'l. Supt.

BUSINESS DIRECTORY.

Aquariums and Supplies.

FREE THERMOMETER WITH AD NOW. Prospect 9227, Brownies, 6503 S. Western.

Auto Glass.

ANY PLT. AUTO-DR. GLASS, $2 INSTLD: 1 pc. windshield, $3 instld. 3041 N. Cicero.

Auto Repairing and Painting.

HI-GRADE AUTO REPAIRING AT 30% less; any make. 3912 N. Damen. Well. 7192.

Building and Remodeling.

2 YRS. TO PAY—NEW BASEMENT, GArage-cement, carpenter, plaster repairs, gen. remod. Broderick & Co., Stewart 1166.

Laundries.

SPECIAL—ANY DAY IN WK., WET WASH flat work ironed, towels fluffed, 5c lb. Dried and starched, towels fluffed, flat work ironed, 7c lb. Compl. fin., shirts incl., 10c lb. Curtains washed tinted, reas. A trial will convince you. Calls taken Sunday. Vincennes 2543.

EXPERT CURTAIN LAUNDRG.—20 YRS.' exp., all kinds, 25c up. Albany 1464.

Mattresses, Box Springs, Pillows.

MATTRESS RENOV., INNERSPRING, $5; new cover, $2.50. A.&C. Bedding, Hum. 4766.

Moving, Storage, and Hauling.

MOVING LOC., 4 RMS., $10; LONG DIST., 12c mi., ins. van, exp. men. Kedzie 1920.

LOCAL, LONG DISTANCE MOVING—LOW rates; 4 rms., $5. Capitol Exp. Cap. 2432.

MOVERS—CHEAPEST IN CHICAGO. EXP. careful handling. Call Douglas 0550.

Painting and Decorating.

CEIL. CALC. $1. RMS. PAPERED $3; EXterior wk. cheap; guar. Juniper 3245.

Printing and Engraving.

100 BUSINESS CARDS, 50c. Other printing neat, cheap, quick. 27 W. Ohio.

Restaurants.

TEMPLE OF BAGDAD TEAROOM NOW serving Oriental Lunches and Dinners for 50c. The tea is so delicious the leaves speak for themselves. 36 W. Randolph, 2d. Try it once and you'll try it again.

Rug Cleaning and Repairing.

9X12 RUG THOROUGHLY CLEANED, $1.50. BROADWAY RUG CLEANERS, 2540 Elston-av. Armitage 8575.

9X12 RUG CLEANED LIKE NEW. GLUE-sized, $1.95. Air-Way. Edgewater 6962.

JEWELRY, WATCHES, ETC.

MOST CASH PAID

for old gold, silver, platinum, broken jewelry, watches, rings, chains, fobs, bracelets, eyeglasses, bridgework, crowns, false teeth.

MARTIN REFINING CO.,
55 E. Washington-st., Rm. 1218. Dear. 3394.

Pawn Tickets–Diamonds

bought for cash; also old gold, silver, broken jewelry, gold teeth. For sale: ¾ kt. dia. $60
1 kt. blue white gem $85
Jeweler's Ex., 32 N. State, R. 1102. Dea. 8905

3.25 KT. DIAMOND; VERY BRILliant; beautifully cut; loose diamond cost originally $1,500; our price...$350. Diamonds, old gold, pawn tickets bought. THE U. S. LOAN BANK, 10 N. Clark-st. Room 605.

100% FULL VALUE PAID

in CASH for diamonds, old gold, broken jewelry, crowns and bridgework, watches, pawn tickets, etc. ASK FOR MR. LANE. 7 W. Madison, Cor. State-st., Room 811.

More Cash Paid for Jewelry.

Old gold, dental crowns. Standard Smelting Works, 202 S. State, cor. Adams, Rm. 802.

1¼ CTS. DIA., BLUE WHITE, SET IN gent's handsome mtg.; $500 value....$115. Submit for appraisal at no cost to you. LEVINSON'S LOAN BANK, 739 N. Clark-st.

CASH FOR OLD GOLD, TEETH, WATCHES, broken jewelry; greater prices than elsewhere paid. Chicago Gold Smelting Co., 59 E. MADISON, ROOM 515.

HIGHEST CASH IMMEDIATELY FOR OLD gold, watches, teeth, etc. Romack Gold Refinery, 7 W. Madison, cor. State, R. 1001.

OFFERING RELIABLE PRICES FOR: Old Gold, Jewelry, Diamonds and Teeth. S. L. Barr Co., 55 E. Washington, R. 1128.

HIGHER PRICE ON OLD GOLD, BRIDGE work, Watches, Diamonds, Pawn Tickets. Home Refiners, Rm. 600, 5 N. Wabash-av.

BEST PRICES FOR GOLD, JEWELRY, DIA., pawn tickets. Rocca, 32 N. State, R. 900.

BUS TRANSPORTATION.

LOS ANGELES, $22.

St. Louis, $1.95; Dallas, $14; Kansas City, $5. NEW YELLOWAY LINES, 6 and 8 E. ROOSEVELT-RD. HARR. 5827.

New York, $10; Miami, $23;

Los Angeles, $21; Cincinnati, $5.85. 67 W. VAN BUREN. WEBSTER 1702.

Low Excursion Everywhere.

LOOP BUS AIR DEPOT,
19 N. Clark-st. Randolph 8855.

TYPEWRITERS AND SUPPLIES.

WANTED—PORTABLE TYPEWRITER FOR cash; must be in excellent condition and reasonable. Call Longbeach 2331.

TYPEWRITERS, $5 UP; $150 NOISELESS, $24.50; other bargains. 190 N. La Salle.

LITTLE ORPHAN ANNIE: Local Welfare

HOME FURNISHINGS.

(See Also Household Appliances.)

Central.

UNCLAIMED STORAGE—4 RM., $75 CONS. of $195 parl. set, $85 din. set, $115 bedroom set, breakfast set, etc.; all for $75 or will sep. Open to 8 p.m. Chgo. Showrms. Associated Storage, cor. 22d and Cottage Grove.

South Side.

BIG STORAGE SALE.

RUGS—FURNITURE—RUGS.
9x12 American Oriental Rug, $10; imported 9x12 rug, $20; 9x12 extra heavy imported rug, $25; beautiful parlor set, $30; walnut bedroom and dining room sets, $25.

NELSON STORAGE CO.,
6910 COTTAGE GROVE-AV.
Open eves. till 10 p. m. Sunday till 5 p. m.

EXCEPT. OPPOR.—FURN. 7 R. APT., INCL. din'g. and bdrm. sets, beau. parlor set, $35; Gen. 10x14 orient rug, $75; china, dishes, mirrors, lamps, etc. Also 9x12 imp. rug, $25. JEFFERY STUDIO, Hyde Park 3640.

SOLD FOR CHARGES—4 RMS. OF HIGH grade furn., $65. Beau. parl. sets, $25 up, 3 pc. bedrm. sets, $30 up; din. r. set, $20. Atlas, 6140 Cottage Grove. Open eves., Sun.

UNCLAIMED STORAGE SALE — 4 ROOMS complete, $99.50; only $15 cash, your own terms. Kessel Bros., 4312 Cottage Gr.-av. Open Tues., Thurs., Sat. evenings.

9X12 IMPORTED RUGS, $15; FRIEZE parlor set, $30; 9x12 imported rug, $35, was $95; wal. bedr. set, $25; din. r. set, $25. NELSON'S, 6910 COTTAGE GROVE-AV.

PRESENT COND. FORCE US TO SELL all sizes fine rugs, Chinese Ori., Am. Ori., low price. Klever Shampey Karpet Kleaners, 4633 Cottage Gr. op. Tues., Th., Sat. eve.

STORAGE—RUGS, $10; IMP. 9X12 RUGS, $25; 9x12 extra heavy imp. rugs, $35; parlor, bedrm., din. sets, $25 up. Op. eves., Sun. AT RAPP STORAGE, 5746 S. ASHLAND.

BARGAIN, 9X12 RUG, $10; 9X12 IMPORTed rug, $25. Fine parlor set, $35. Bedrm. dining set, $35. Other fine pieces. Avalon studio, 8228 Maryland-av. Stewart 1875.

PARLOR SETS, BEDROOM SETS, DINETTE sets, stoves, rugs. Hyland Bros., 1458 E. 67th-st. Fairfax 7072.

MUST VACATE 7 RMS. HIGH GRADE furniture; beautiful rugs; best offer or separate. 1400 E. 70th-st. Hyde Park 0476.

RUGS UNCLAIMED AT OUR PLANT, 9X12, from $5 up. Hotel carpet worth $3.50 at 65c. Englewood Cleaners, 5119 S. Halsted.

WILL SELL FOR CHARGES—9x12 imported rug, $35; worth $175. NELSON STORAGE, 6910 Cottage Grove.

SAC. GORGEOUS PAR., DIN., BEDROOM sets, rugs, lamps. 6322 S. Ashland, 2d fl.

4 RMS. OF FURN. COMPLETE, $65 CASH. Act quick. C. Normal, 6131 S. Halsted.

SAC. 4 RMS. HIGH GRADE MOD. FURN., all for $85; cost $550; sep. Regent 0266.

North Side.

NO MONEY DOWN

20 MONTHS TO PAY—IMMEDIATE DELIV. 2 pc. parlor set...$29 3 pc. bedrm. set...$29. 7 pc. dining set...$25 Complete 3 rms...$79. All new, 10 yr. guar. Op. eve. to 10; Sun. 2. CITY FURN. MFG. CO., 541 W. NORTH.

PRIOR TO AUCTION SALE—9X12 RUGS, $6; dinette sets, turn studio couches, $10; stoves; 9x12 imp. oriental rugs, $25; par., din., bedrm. sets, $20.; radio; dishes; etc. 3531 N. CLARK. Open eves. to 10. Sun. to 6.

BANKRUPT NEW FURN.—PAR. SET, $29; 3 pc. bedrm. set, $35; dining set, rugs, loung. chair, $12; brkfst. set. Other barg. Open eves. to 10. Sun. 5 p. m. 6542 N. Clark.

RUGS, CARPET, LIV. RM. FURN., BEDRM., din., dinette sets, mirror, desk, wardrobe trunk, silverware, pictures, linens, drapes, dishes, other nice things. 5607 N. Clark-st.

REPOSSESSED FURNITURE — WILL SELL for balance due; 4 rms. complete; original cost $650; now $175; will separate. Wallen Fine Furniture Co., 3302 N. Clark-st.

IN REMER STORAGE—$50,000 NEW FURN. Parl., din., bedrm. sets, $30; lamps, rugs. 5822 N. Western-av. Open eves., 9. Sun. 5.

SOLID WALNUT 10 PC. DINING SET, EXcellent cond., $350; Oriental rug, 10x13; drapes; must see. Bittersweet 4985.

MUST SELL 38 RMS. HOTEL FURN., INCL. dressers, comb. stove and ice box cabs., inador beds. Will sep. 3610 Pine Grove.

RUG, IMPORTED, 9X12, BEAUTIFUL PATtern, excellent cond., sacrifice $35; also onyx bridge lamp. Ardmore 10544, Apt. 303.

FURNITURE OF 4 RM. COMPLETE; ALSO vacuum cleaner; cheap. Buck. 6373.

BEAU. PAR. SET, RUG, VACUUM; VERY reas. Michel Studio aft. 2 p.m. 5453 Wayne.

FADA 12 T. D. C. RADIO; FLAT TOP WAL. desk; priv. 1713 Larrabee. Moh. 0182.

SELL BEAU. FURN., RUGS, RADIO, STU. couch; 3 mo. old; all 5 rms.; sep. L.V. 1137.

Northwest Side.

STUDIO COUCH, RADIO, TWO 9X12 RUGS, beau. par., din., bedr., kitch. sets; will sac. 5 r. apt. to rent. 4360 Elston, 2d. Pal. 7040.

NEED CASH — MUST SAC. FURN. FINE home; beau. liv., din., 2 bdrm. sets, dinette, rugs, desk, stu. couch. 2263 N. Kedzie, 1st.

CLOSE ESTATE—FURN. OF 2 RM. APT.; compl.; reas. Anderson, 2629 N. Spaulding.

RUGS, $5; BEDS, $1; PAR., DIN., BEDR., $15. 2375 Milwaukee. Open eves. Sun. to 2.

West Side.

TUFTS' STORAGE CO. — RUGS, PARLOR sets, din. rm., bedrm. furn., chairs, pianos. 4444 W. MADISON. OPEN EVES., SUN.

HOME FURNISHINGS WANTED.

ATLANTIC 2290.

PHILPOTT'S BUYERS MEAN MONEY TO YOU. See us first. Get more. We are as near as your phone. ARTHUR R. PHILPOTT, INC.

KEDZIE 1300.

Best cash prices for used furn., rugs, stoves, elec. radios. Homan Furn. Prompt service.

PRIVATE PARTIES WHO WISH TO DISpose of entire furnishings of their homes or apts., phone Buck. 8223. Not a dealer.

CALL CRAWFORD 3850 FOR HIGHER cash prices on your furn., rugs and elec. radio, prompt serv. Spaulding Furniture Co.

CALL BRUNSWICK 7183 AND GET MORE FOR YOUR FURN., RUGS, STOVES. CALL ANYWHERE. ACTIVE FURNITURE CO.

CALL NEVADA 1150—BEST CASH PRICE for furn., rugs, stoves. Call anywhere. Acme.

PH. ROCKWELL 8625 — HIGHEST CASH prices paid furn., rugs, stoves, etc. Turner.

CALL HYDE PARK 3197—GET MORE FOR your rugs, furniture; cash at once.

PRI. PARTY, BEST ORIENTAL RUG $175 will buy. Address M H 225, Tribune.

CASH AT ONCE FOR FURNITURE, RUGS. COLUMBUS 1580.

HOUSEHOLD APPLIANCES.

MAYTAG ....$15; THOR $25
Thor Agitator $39.50
Washer and Ironer comb.................$64.50
New Washers ....$1.16 Per Week
202 S. Wabash. Wab. 7945

THOR, $25; EASY, $16; MAYTAG, $22; terms. Open eves. Thor Co., 4025 Madison.

MUST SACRIFICE MAYTAG WASHER, Rotor-X ironer, Hoover vac. Superior 4792.

ELEC. WASH. MACHINE—PERF. COND. $15. 4825 N. Leavitt, 1st. Rav. 3290.

ALL MAKES VACUUM CLNRS., $9.95, AT our factory, 1214-18 N. Wells. Lin. 8118.

Electric Refrigerators.

ALL NORGE FLOOR SAMPLES—BIG REduction. 2665 Milwaukee. Open eves.

Oil Burners.

SAVE 50% OR MORE.
RED-TOP OIL BURNERS
Easily installed in any heating plant. $27.50 — $45 — $75.
RED TOP OIL BURNER CO.
6644 Cottage Grove-av.
Fairfax 5952. Eves. H. P. 7908.

INSTRUCTION.

SPEAK FRENCH, GERMAN, SPANISH, Italian fluently 60 less. (20-30 wks.); low rates; quick, mod. meth. G. Chapellier, other native teachers. 32 N. State. Cen. 5945.

THE BERLITZ SCHOOL OF LANGUAGES—Learn French, Spanish, Italian, German, English by conversation. Low rates. Free trial lessons. 56 E. Congress-st. Har. 0392.

PSYCHOANALYSIS WORKS WONDERS IN mental upsets. Mrs. Miller, Bucking. 4023.

MAN WANTS PRIV. COACHING BKKPG from man. Address Y 375, Tribune.

MACHINERY AND EQUIPMENT.

SECOND HAND MOTORS AND GENERAtors, ½ to 250 h. p., a. c. and d. c. Also lathes, milling machs. and other mach. shop equip. at barg. prices. Call Canal 6847.

WOODWORKING MACHINES IN FURNIture plant; can be bought as compl. shop or separately. Address M L 204, Tribune.

LATHES, SHAPERS, MOTORS, DRILL presses of bankrupt Directoplate Corporation at 224 N. Sheldon-st.

LOANS.

Personal, Property, and Salary.

For Lowest Rates on Loans

Careful Borrowers

Come to HOUSEHOLD

Cash loans up to $300 to husbands and wives at reasonable rates. On loans above $100 charge is less than the usual small loan rate; no lower rate in Chicago.

If you are keeping house and can make regular monthly payments, you have all the security needed for a Household loan.

Quick service. Strictly confidential. Husband and wife only need sign. No endorsers. 20 months to pay.

LOOP:
77 W. Washington, 10th fl. State 0151.
105 W. Monroe, 5th fl. State 1777.
105 W. Madison, 14th fl. Franklin 0888.
ROGERS PARK:
1737 Howard-st., 2d fl. Rog. Pk. 8320.
WEST:
4010 W. Madison, 4th fl. Kedzie 0704.
9 S. Kedzie-av., 3d fl. Van Buren 0100.
CICERO-BERWYN:
6012½ W. 22d-st., 2d fl. Cicero 6400.
OAK PARK:
1140 Lake-st., 3d floor. Euclid 503.
NORTHWEST:
2800 Milwaukee, 5th fl. Capitol 3440.
4710 Irving Park, 2d fl. Pensa. 4570.
NORTH:
1951 Irving Park, 2d fl. Buck. 1008.
4753 Broadway, 11th fl. Longb. 7163.
SOUTH:
841 E. 63d-st., 4th fl. Plaza 8380.
736 E. 63d-st., 2d fl. Fairfax 2839.
6856 S. Halsted, 2d fl. Englewood 5534.
SOUTHWEST:
6255 S. Ashland, 2d fl. Hemlock 4510.
2355 W. 63d-st., 2d fl. Republic 4472.
SOUTH CHICAGO:
9130 Commercial, 2d fl. So. Chi. 0103.
ROSELAND:
11106 S. Michigan, 2d fl. Comm. 3880.

HOUSEHOLD Finance Corporation

Commonwealth Customers—PAY LESS—for LOANS

THE COMMONWEALTH LOAN PLAN makes it easy for employed persons who keep house to obtain Ready Cash.

YOU MAY OBTAIN UP TO $300. The rate on amounts above $100 is LOWER than the lawful rate. No lower rate in Chicago. Take 25 months to repay. If you pay in less time you are charged only for the time you keep the money. The faster you pay, the less it costs.

PROMPT, CONFIDENTIAL SERVICE. Full details without obligation.

Also Salary and Auto Loans
9—CHICAGO OFFICES—9
209 S. State-st., Rm. 600. Wabash 8233
4803 Lincoln-av., Rm. 215. Longbeach 3456
1791 Howard-st., Rm. 212. Rog. Pk. 0754
4013 Milwaukee-av., Rm. 307. Avenue 0443
9 S. Kedzie-av., Rm. 222. Kedzie 1437
137 Marion-st., Oak Park. Village 6886
6308 Cottage Grove., Rm. 305. Hyd. Pk. 0604
6314 S. Western-av., Rm. 201. Prospect 3130
11112 S. Michigan, Rm. 220. Pullman 6615

Commonwealth Loan Co.

BUSINESS ESTABLISHED 1887.

Cash . . . $25 to $300 . . . Salary or Furniture

A quick, dignified transaction, giving you the full amount of the loan at legal rates, with repayment to suit your convenience.

Our FRIENDLY LOAN SERVICE has been popular for the last 43 yrs.

CALL—WRITE—OR PHONE.

C. C. ERD

7 S. DEARBORN-ST., ROOM 916.
PHONE CENTRAL 4733-34.

When Emergencies Arise

Quick Cash Loans $50 to $300

MADE WITHIN 24 HOURS. will go a long way toward relieving worry and anxiety.
CALL TODAY FOR A LOAN ON SALARY, FURNITURE, AUTOS, LISTED STOCKS.
Legal Rates 20 Months to Repay. Friendly, Polite, Confidential Service.

L. T. BAKER & CO.

30 W. Washington R. 1407. Ran. 0038.

BUSINESS LOANS $300 TO $30,000

on the equipment of factories, restaurants, stores, laundries, hotels, rooming houses, etc. Collateral loans on first mortgages, warehouse receipts, etc. Easy time payments.

Oldest Estab. in Chicago.

F. BOLAND, 215 W. Randolph. Frank. 1966

BUSINESS LOANS $200 TO $200,000

to factories, shops, stores, restaurants, etc., on machinery, equipment, fixtures, accts. receivable, automobiles or any other security. Reasonable rates. Convenient payments.

Morrison Service Ass'n,

1200 NO. ASHLAND-AV.
Phone Brunswick 9300.

MONEY?

LOANS—$25 TO $300.
Salary or Furniture.

T. B. WARD

8 S. DEARBORN, RM. 612. RAND. 2060.

QUICK CASH LOANS

Legal Rates ON Automobiles, Tax Warrants, Real Estate 1st Mortgages, Stocks and Bonds.
INLAND INVESTMENT PLAN
11th Floor Chicago Motor Club Bldg.,
66 E. SO. WATER-ST. RAN. 7990.

Borrow from Tower

Turn that worried look into a smile. LOANS UP TO $300. Superior Service. Attractive Terms.

Tower Finance Corp.

28 E. Jackson-blvd. Harrison 8330.

If you need up to $300 today

You Can Make a Confidential Loan on Salary, Furniture, or Collateral. Easy Terms. Estab. 35 Years.

MASON FINANCIAL CO.
8 S. DEARBORN, R. 910. CENTRAL 3516.

SALARY OR FURNITURE LOANS, $10 TO $300.
IMPERIAL CREDIT CO.
30 W. Washington, 11th floor. Fra. 8924
SOUTH SIDE OFFICE:
6317 S. Halsted-st. 2d Floor
ENGLEWOOD 0108.

Household and Salary Loans.

$50 TO $300.

Chicago Finance Co.,
11 S. La Salle-st., Room 1301. Central 1060.

LOANS ON AUTOS, FURNITURE AND TAX Warrants—Legal rates; refinancing; quick service; confidential. Randolph 0406.

LOANS.

Personal, Property, and Salary.

At Personal Finance Co. EVERYBODY'S WELCOME

AND IS ASSURED OF

A Complete Loan Service.
at an unusually Reasonable Cost.

1. You save time by choosing the "PERSONAL FINANCE COMPANY" office nearest your home.

2. You can bring any small or large Money Problem to us and be sure of receiving prompt, friendly assistance.

3. You get the CASH you need at "PERSONAL" without delay or embarrassment.

4. You SAVE MONEY by "PERSONAL'S" LOWER CHARGES.

5. You select any convenient PERSONAL REPAYMENT PLAN that best suits your income.

6. You benefit by "PERSONAL'S" helpful advice and long experience in solving EVERY KIND of personal money problem.

7. You can quickly find out for yourself why "PERSONAL" service is best suited to your needs.

THERE'S A
PERSONAL FINANCE CO.
OFFICE NEAR YOU.
PHONE, WRITE OR COME IN.

CHICAGO—PERSONAL.
4654 Broadway, 2d floor. LONgbeach 4082
4770 Lincoln-av., 2d fl. LONgbeach 6357-8
3982 Milwaukee-av., 2d fl. PALisade 0989
4010 W. Madison-st., 2d fl. NEVada 2134
757 W. 79th-st., 2d fl. BADcliffe 8228
841 E. 63d-st., 3d fl. HYDe Park 1472
2403 W. 63d-st., 2d fl. REPublic 7229
OAK PARK—PERSONAL.
1040 North-blvd., 2d fl. VILlage 6840
CICERO-BERWYN—PERSONAL.
5623 W. 22d-st., 2d fl. CICero 5209
EVANSTON—PERSONAL.
708 Church-st., 2d floor. GREenleaf 6081

Personal Finance Co.

QUICK—
LIBERAL—
CONFIDENTIAL—

Salary Loans On Your Signature Only

$25 TO $300 at
NO EXTRA COST.
An Unequaled Method.

Come in or phone. Learn how liberal our SALARY LOAN METHOD really is. You'll like the simplicity of the entire transaction.

NO ENDORSERS—NO MORTGAGES, NO PUBLICITY—PAYMENTS TO SUIT.

Furniture, Auto and Co-Maker Loans Made if Requested.

LOCAL LOAN CO.

UNDER STATE SUPERVISION.

27 W. WASHINGTON. RANDOLPH 8400
821 W. 63D-ST. ENGLEWOOD 7800
1212 N. ASHLAND. BRUNSWICK 3100
4013 MILWAUKEE. AVENUE 1400
1 N. CRAWFORD. KEDZIE 5900
8 N. OGDEN-AV. HAYMARKET 4700

AUTOMOBILE LOANS.

CASH

In 10 Minutes—No Delay.
AUTO AND TRUCK LOANS.

$350 to $10,000

CONFIDENTIAL. NO ENDORSERS.
15 Years at Same Location.

WINTER-HIRSCH

1842 S. MICHIGAN. CALUMET 4586.
4657 W. MADISON. ESTEBROOK 3243.
6357 BROADWAY. ROGERS PARK 9500.

Your Automobile

IS THE ONLY SECURITY REQUIRED WHEN YOU BORROW FROM US.
No inquiries made from employer or friends. Confidential. Pay while driving.

MAJESTIC
INVESTMENT CORPORAT'N
105 W. Monroe. Randolph 4364
6241 Cottage Grove. Dorchester 4561
5321 W. Madison. Austin 4069

Quick—Confidential

AUTO LOANS.
PRESENT PAYMENTS REDUCED.
NEW LOW RATES.
NO INDORSERS REQUIRED, NO RED TAPE
DRIVE AS YOU PAY.

Finance Credit Corp.
203 N. La Salle-st., Main Flr. And. 1122
6836 Stony Island-av. Fai. 4460
5942 W. Madison-st. Aus. 7133
4707 Broadway Lon. 0840
OPEN TUES., THURS., AND SAT. EVES

QUICK CASH LOANS

AT NEW LOW RATES.
$100—Average cost per month, $1.92.
OTHER AMOUNTS IN PROPORTION.
Representative will call on request.
AUTOMOBILE BONDING CO.
11th Floor Chicago Motor Club Bldg.,
66 E. SO. WATER-ST. RAN. 7990
Inf. at all Chicago Motor Club Branches.

LEGAL AUTO LOAN RATES—UNDER STATE SUPERVISION.
LEWIS E. BOWER, 59 W. Wacker-dr.
1240 S. Michigan-av. 747 Madison, Oak Pk.

AUTOMOBILES WANTED.

CASH FOR YOUR CAR.

We Pay the Best Prices.
5710 BROADWAY. LONGBEACH 1252.

WANT 5 OR 12 7 PASS. 1932 LINCOLN. Will trade in 1929 7 pass. sedan in good cond. and pay cash for diff. Call Bev. 5152 after 9 a. m. Sunday.

CARS SOLD FOR OWNERS ON COMMISsion basis; quick action; all makes; all models. Est. 10 yrs. 3333 Fullerton. Op. eve.

CASH IN 5 MIN. SEE STONE, 2534 LAWRENCE-AV. Rav. 8570. EST. 15 YEARS.

BEST 6 CYL. COACH OR SED. $50 CASH will buy; private party. Wentworth 0494.

WTD. AUTOS, TRUCKS. HIGH PRICES. 7019 S. HALSTED. RADCLIFFE 0980.

HIGHEST CASH PRICE PAID FOR CARS and trucks. 6906 S. State. Radcliffe 1091.

WTD. — FORD OR CHEV.; ANY MODEL; for cash. See Mr. Porst, 5444 Broadway.

WTD.—CARS, ALL MAKES, $50 TO $1,000, for cash. Mr. Sherman, 7130 S. Halsted.

WTD.—50 LATE AUTOS FOR CASH. 3327 Milwaukee at Crawford. Pensacola 4370.

MOTOR TRUCKS.

200 FORD-CHEVROLET TRUCKS
THE BEST SELECTION IN CHICAGO.
All type bodies, 90 day guarantee.
LOWEST PRICES—EASIEST TERMS.
940 TO 958 MILWAUKEE.

FOR SALE—TWO 2-TON NELSON LE-MOON trucks, 1930 models; like new; bargain. Call State 3664.

AUTOCAR BARGAINS—STAKE JOB DIAmond T 3½-3 ton. Excel. cond. 1716 W. PERSHING-RD. VIR. 0210.

FORDS—157 INCH, ANY STYLE BODIES. Also 1931 Chev. 6 cyl. tractor and trailer with stake body. Cheap. 827 W. 35th-st.

WANT USED TRUCKS FOR CASH. ALL sizes, any make. B. & W. Mot., 827 W. 35th.

2½ TON K-Z STAKE BODY; MUST SELL at once, $150. 1231 N. Holt-st., 3d.

USED AUTOMOBILES FOR SALE.

American Finance Co.

1932	Buick 8 sedan, used, w. w., s. m.	$825
1931	Hudson brougham, w. w.	595
1930	Buick sedan, w. w., s. m.	495
1930	Buick 68 5 pass. cpe., w. w., s. m.	595
1930	Auburn 8 sedan	195
1930	Pontiac 2 door sedan	250
1931	Hupmobile 8 sedan	495
1932	Essex pace maker sedan, used	495
1929	Buick standard sedan	195
1930	Studebaker dict. 8 br., w. w., s. m.	395
1929	Chrysler 75 sedan	295
1930	Chrysler 66 sport roadster	195
1931	Chevrolet 2 door sedan	295
1932	Reo flying cloud vict. cpe., used	595
1931	Marmon sport coupe	325
1932	Ford sport coupe, used	395

100 OTHERS FROM $50 AND UP.

6050 COTTAGE GROVE

HYDE PARK 7200.

Fords—500—Chevrolets

'28-'31 Models, $25 up. LICENSE FREE. $20 CASH, BALANCE E. Z. No endorsers. Your car as down payment. Always open. LEVY AUTO AND FINANCE CO.
724 Milwaukee, Cor. Carp'r.

AUBURN—'32 CUST. DE LUXE SEDAN; 6 wire whls., side mts., heater, chrome tire covers; cost $1,880; reposs.; sac. for $645; your car as down pay., bal. 12-24 mos.; 7 day driving trial; 90 day guar. Open eves. G. N. C. FINANCE CORP. AT CRAWFORD.
3939 Washington-blvd.

AUBURN — '32 DE LUXE SED.; WIRE whls., wh. wall tires, free whlg.; used little; $200 handles; sm. tr. 3327 Milwaukee.

Buick '32 Model 8-67

Used 4 dr., 5 pass., de luxe sedan. Wire whls., Wizard control; free wheeling, spotlight, heater; orig. cost $1,740; driven very little; reposs.; sac. for $875; your car as dn. pay., bal. 12-24 mos.; 7 day driv. trial, 90 day guar. G. M. S. Finance Co. Alw. op.
4635-37 Washington-blvd.

Buick '31 Model 96 Coupe

5 pass., long whl. base, 6 wire whls., fender wells, chrome tire covers, heater, spot, trunk; cost $2,240. Reposs.; sacr. for $645. Your car as dn. paymt., bal. 12-24 mos.; 7 day driv. trial. G. M. S. Finance Co.
4635-37 Washington-blvd.

BUICK—8 LATE '31 DE LUXE SEDAN; long whl. base; model 8-91; 6 wire wheels, side mts., chrome tire covers, radio, trunk; cost over $2,500; reposs.; sacr. for $845. Your car as down pay., bal. 12-24 months. G. N. C. FINANCE CORP. AT CRAWFORD
3939 Washington-blvd.

BUICK—LATEST 1931 DE LUXE SEDAN, wire wheels, numerous extras; very clean; original car. Must sell quickly; take $595. Guar. like new; terms. 2424 Milwaukee-av.

BUICK—1930 COUPE 5 PASS., "6-68" DE Luxe; wire wheels; cost $1,985; just repossessed; now $495; tms., 12 to 18 months. Agent, 6555 Cottage Grove. Mid. 4200.

BUICK—PHAETON 1929 STANDARD, NEW curtains and top; A1 mechanically; good tires; $165. Dorchester 6955.

BUICK—1931-67 SEDAN; LIKE NEW; NO reasonable offer refused; terms, trade. LOGAN SQUARE BUICK, 2468 Milwaukee.

Cadillac '30 V-8 Town Sed.

6 wire whls., fender wells, chrome tire covers, heater, trunk; cost $4,500. Reposs. Dr. very little; sacr. for $785. Your car as dn. payment. Bal. 12-24 mos. 7 day driv. trial, 90 day guar. G. M. S. Finance Co.
4635-37 Washington-blvd.

CADILLAC—8 '30 DE LUXE CLUB SEDAN; close-coupled; wire whls., heater, trunk; looks and runs like new; cost over $4,000; reposs.; sacr. for $695; your car as down pay., bal. 12-24 mos.; 7 day driving trial. G. N. C. FINANCE CORP. AT CRAWFORD
3939 Washington-blvd.

CADILLACS—V-12S—V-8S: LOW AS $1,365. FLEETWOOD ROADSTER, CONVERTIBLE TOWN SEDANS, SEDANS, HARDLY RUN. LATEST '31S THAT COST TO $4,700. NOW LOW AS $1,365. WARRANTED. F-E-L-E, 1132 DIVERSEY-BLVD.

CHEVROLET 1931 COACH

Used very little. In absolute new car condition. A real buy at our price of $295. Terms to suit you. We trade. HEALY MOTOR SALES, 7150 Stony Island. Hyde Park 0035.

CHEV.—'30 COUPE; RUMB. SEAT; $150 cash today. Call Miss Ray, Euclid 1808.

CHRYSLER—1931 IMPERIAL 8 DE LUXE 5 pass. Sedan; beautiful Black duco, with whipcord upholstery, side mounts, chrome tire covers, radiator screen, Lorraine light, radio, hot water heater, etc. This unusually clean car has been very specially priced for quick sale. Let us demonstrate.

WEST SIDE BUICK CO.,
4666 WASHINGTON-BLVD.

Chrysler '30-77 Royal Sedan

6 wire whls., side mts., chrome tire covers, heater, spot, trunk; cost $1,980. Reposs. Used very little; sacr. for $495. Your car as dn. payment. Bal. 12-24 mos. 7 day driv. trial. 90 day guar. G. M. S. Finance Co.
4635-37 Washington-blvd.

CHRYSLER—8 '32 DE LUXE USED SEDAN, free whlg., wire wheels, hot water heater, chrome tire covers; nearly new; cost $1,850; reposs.; sacr. for $695; your car as dn. pay., bal. 12-24 mos.; 7 day driv. trial. Open eves. G. N. C. FINANCE CORP. AT CRAWFORD
3939 Washington-blvd.

CHRYSLER—'30 DE L. SED.; NEW TIRES; $250; teacher needs cash. Euclid 3771W.

CORD—'30 DE LUXE SEDAN; $320 DOWN; 6 wire wheels, side mounts; brand new Brunswick white side wall tires.

NORTHWEST BUICK CO.,
3801 LAWRENCE-AV.

De Soto '32 6 Sedan

De luxe 4 dr. 5 pass.; used, wire wheels, automatic clutch, free wheeling, floating power. Orig. cost $996. Reposs.; sacr. for $585. Your car as down paymt., bal. 12-24 mos. 7 day driv. trial. G. M. S. Finance Co.
4635-37 Washington-blvd.

Dodge 8 '32 De Luxe

Used 4 dr., 5 pass. sedan, wire whls., free wheeling, beautiful maroon finish; cost $1,475. Dr. little; reposs.; sacr. for $695. Your car as dn. pay., bal. 12-24 mos.; 7 day dr. trial. G. M. S. Finance Co. Always open.
4635-37 Washington-blvd.

ESSEX—SEDAN; '32; USED; "PACEMAKer"; side mts., chromium covers, trunk rack, 6 w. w., auto. clutch., free wheels., ride control; startix; new car service; priced right. 2457 Michigan-av. Vict. 7600.

ESSEX—LATE '31 3 WINDOW TOWN SEdan; slight. used; almost new; $150 handles. Small trade. 3327 Milwaukee, at Craw'f'd.

FORDS—Real Values

$50 DOWN, $8 PER WEEK.
Any make taken on down payment.

1930	Ford Rdstr., rumble seat	$135
1930	Ford Coupe, rumble seat	185
1930	Ford Tudor, side mounts	190
1931	Ford Tudor, like new	235
1931	Coupe, new tires	250
1931	Town Sedan, extras	285

LITSINGER, 926 W. Jackson. Always open. Authorized Ford Dealers. Over 35,000 Satisfied Owners.

FORDS—Buy Now—FORDS

1932	Std. V-8 Coupe	$150 down
1931	Victoria, nearly new	90 down
1931	Std. Coupe, like new	80 down
1931	Tudor, special today	75 down
1931	De Luxe Roadster	80 down
1930	Tudor, a real buy	60 down

GLENN E. HOLMES, Inc.,
30 East Lake, at Wabash-av.
30 West Lake, at Dearborn-st.
CALL AT EITHER SHOWROOM.

FORDS—REPOSSESSED, TAX WARRANTS accepted; 50 late models, all types, being sold for balance due. Terms to suit. M. J. KELLY, 4445 W. MADISON.

FORDS—100 1929, 1930 AND 1931'S; ALL models and types; priced to sell at once. See our bargains before you buy. LAWDER BROS., 6900 VINCENNES-AV.

FORD — LATE '31 TUDOR; $55 DOWN; equal to new; guar. Chas. J. Dempsey, Authorized Ford Dealer, 2300 Madison-st.

FORD—1930; TUDOR; GD. MOTOR; CLEAN finish; $74 down. 1107 N. Clark-st.

FORD—1930 COUPE; MOTOR, TIRES, TIPtop; bargain; $195. 1107 N. Clark-st.

FORD—'30 STAND. COUPE, RUMB. SEAT; beaut. cond.; $95. 3217 N. Ashland-av.

FRANKLIN—'29, CHAUFFEUR DRIVEN; brand new tires; $500. 2029 W. 101st-st.

USED AUTOMOBILES FOR SALE.

Fords–Repossessed–Chevs.

1,000 RECONDITIONED CARS.
Lowest Prices in Chicago.
1928 to 1932 MODELS from $25 up. LICENSE FREE. Trade-ins accepted as down payments. 90 day guarantee. Always open. WALTON FINANCE CORPORATION.
940-958 MILWAUKEE-AV.

SALE OF 100 REPOSSESSED CARS AT lowest prices in town; 90 day warranty; 7 day driving trial, 12 to 24 months to pay. West Side Auto Exch., 4637 W. Madison-st.

FRANKLIN—SEDANS, 5-7 PASS. COUPES and Rdstrs.; complete selection; all guartd. Franklin Illinois Co. Factory Branches. 3000 S. Michigan and 7436 Stony Island.

GRAHAM—6, '32 USED BLUE STREAK SEdan; virtually new; de luxe model, 6 wire whls.; cost over $1,895 new; reposs.; sacr. for $795; your car as down pay., bal. 12-24 mos.; 7 day driving trial; 90 day guarantee. G. N. C. FINANCE CORP. AT CRAWFORD
3939 Washington-blvd.

GRAHAM—LATE SER. '32 SED., 5 PASS., 123 in. whlbs., used, spr. whl., met. cov., $895. Gambill Motor Co., 2230 S. Michigan.

HUDSON—8 1930 DE LUXE SEDAN; LONG whl. base, 6 whls., side mts., trunk, chrome tire covers, hot water heater; the classiest Hudson in the city; cost over $1,900; reposs.; sacr. for $345; your car as down payment., bal. 12-24 mos.; 7 day dr. trial; 90 day guar. G. N. C. FINANCE CORP. AT CRAWFORD
3939 Washington-blvd.

HUDSON—'29 COUPE, RUMBLE; BEAUTY; like new; $150. 4657 Irving Park-blvd.

Hupmobile '31 8 Sedan.

Model H, 4 Dr., 5 Pass. De Luxe; 6 wire whls., fender wells, chrome tire covers, heater, trunk; cost $2,190; reposs.; like new thruout; sacr. for $495. Your car as dn. pay. Bal. 12-24 mos. G. M. S. Finance Co.
4635-37 Washington-blvd.

HUPMOBILE—1930; 6 CUST. SED.; SIDE mts., chrome tire covers; perf. cond.; orig. cost $1,450; sacrifice for $345; terms, trade. PEOPLE'S FINANCE CO., 2919 MADISON.

Nash '32 Adv. 8 Sedan

Used 4 dr., 5 pass. de luxe, 2d series; 6 wire whls., side mts., white wall tires; free wheeling. Originally cost $2,270 new. Reposs., sacr. for $975. Your car as dn. pay., bal. 12-24 mos. 7 day driv. trial. G. M. S. Finance Co.
4635-37 Washington-blvd.

NASH—8 ADV. '30 SEDAN, 6 WIRE WHLS., side mts., chrome tire covers, heater; nearly new; cost $1,875; reposs.; sacr. for $395; your car as down pay., bal. 12-24 mos.; 7 day driving trial; 90 day guar. Open eves. G. N. C. FINANCE CORP. AT CRAWFORD.
3939 Washington-blvd.

NASH—LATEST 1931 4 DOOR SPECIAL SEdan; cost $1,645; our price $495; looks the same as day it left factory; 90 day guarantee; terms, trade.
2810 MADISON-ST.

Oldsmobile '31 4 Dr. Sedan.

5 pass., Patrician, 6 wire whls., side mts., chrome tire covers, heater, spot, trunk; orig. cost $1,240. Best buy in Chicago; only $395. Your car as dn. pay. Bal. 12-24 mos. 7 day driving trial. G. M. S. Finance Co.
4635-37 Washington-blvd.

OLDSMOBILE—'31 DE L. SEDAN; 6 WIRE whls., side mts., chrome tire covers, rumble seat, heater. Cost over $1,250. Reposs. Sacr. for $495. Your car as down pay. Bal. 12-24 mos.; 7 day driv. trial; 90 day guar. G. N. C. FINANCE CORP. AT CRAWFORD.
3939 Washington-blvd.

OLDSMOBILE—1931 DE LUXE SEDAN; wire wheels, almost new; $200 handles; small trade. 3327 Milwaukee, at Crawford.

PACKARD 1930 SEDAN.

This beautiful 5tr. 8 De Luxe, which cost over $3,800 has every appearance of new. Finish is a very deep Green with broadcloth upholstery, side mounts, trunk rack, Lorraine light, etc. Special today, $795.

WEST SIDE BUICK CO.,
4666 WASHINGTON-BLVD.

PACKARD—1931 BIG 8 DE LUXE CONV. Coupe; cust. built, 6 wire whls., side mts., rum. seat, chrome tire covers, air horns, cost over $5,800. Reposs. Sacr. for $985. Your car as down pay. Bal. 12-24 mos. Open eves. G. N. C. FINANCE CORP. AT CRAWFORD.
3939 Washington-blvd.

PACKARD—'31 BIG 8 DE LUXE CLUB SEdan, 6 wire whls., trunk; a nearly new car; cost $5,800. Reposs. Sacr. for $985. Your car as dn. pay., bal. 12-24 mos. 7 day driving trial; 90 day guar. Open evenings. G. N. C. FINANCE CORP. AT CRAWFORD.
3939 Washington-blvd.

PACKARDS—1932'S, CLOSING OUT LOW AS $1,450. 2 SEDANS, 1 CONVERTIBLE, 1 COUPE, 5 PASS., USED. CARS AND PRICES WILL INTEREST ANY NEW BUYER WHO WANTS TO GET A BUY. PHONE WELLINGTON 7802, JOHNSON.

PACKARD—8 '29 MODEL 633 CLUB SEdan; painted blue; 5 w. whls., trunk, 5 A1 tires; reconditioned; now $700. PACKARD, 2357 Michigan-av., cor. 24th-st. Calumet 7400.

PACKARD—1928 5 PASSENGER SEDAN; side mounts; good condition; exceptional bargain at $385. Terms.
JAS. LEVY BUICK CO. 23D & MICHIGAN.

PACKARD—6-26 SEDAN, 1929, STANDARD 8 5 pass.; cost $2,600 new; quality, transportation and low cost; $465. Packard Dealers, 3817 Lawrence-av. Key. 6600.

PLYMOUTH '32 COUPE.

Used, but can't be told from new. Hot wtr. heater, radio, steering wheel lock. Oversize tires. Nonshatter glass. A real buy at $535. Terms. Brady & Co., 2430 S. Michigan-av. Calumet 2456.

PLYMOUTH — 1932 COACH; FLOATING power and free wheeling. This car is like new; special today, $375. Tom Harrigan, Inc., 452 Madison, Oak Park. Austin 1220.

PLYMOUTH—LATEST '32 USED 4 DR. sedan, automatic clutch, free wheeling, $485. 6056 Cottage Grove-av. Fairfax 1426.

PIERCE ARROW — '30 8 DE LUXE SEdan, 5 pass. Looks and runs like new; equipped with electric brake booster; free wheeling; cost over $4,350; reposs.; sacr. for $695. Your car as down pay., bal. 12-24 mos. G. N. C. Finance Corp. at Crawford.
3939 Washington-blvd.

Studebaker '30 Pres. 8 Sedan

4 dr., 5 pass.; 6 wire whls., fender wells, chrome tire covers, heater, trunk rack; beautiful maroon finish. Reposs.; must be sold at once, $495. Your car as down pay., bal. 12-24 mos.; 7 day, dr. trial. G. M. S. Finance Co.
4635-37 Washington-blvd.

Studebaker '31 Dict. 8 Sedan

De luxe 4 dr. 5 pass., 6 wire whls., fender wells, free wheeling, cannot be told from new. Orig. cost $1,587. Reposs.; sacr. for $585. Your car as dn. pay., bal. 12-24 mos. 7 day driv. trial. G. M. S. Finance Co.
4635-37 Washington-blvd.

STUDEBAKER—6 DICTATOR 1929 SEDAN. Heater, spot.; new finish and tires; like new; reposs.; sacr. for $185. Your car as dn. pay., bal. 12-24 mos.; 7 day driv. trial. G. N. C. FINANCE CORP. AT CRAWFORD.
3939 Washington-blvd.

STUDEBAKER—1932 6 SEDAN, USED 1,200 miles. Owner leav. city. Wab. 7773.

WILLYS—6 1932 DE LUXE SEDAN; FREE wheeling; wire whls., heater, used very little; cost over $1,185; reposs.; sacr. for $425. Your car as down pay., bal. 12-24 mos., 7 day driving trial, 90 day guarantee. G. N. C. FINANCE CORP. AT CRAWFORD.
3939 Washington-blvd.

MOTOR TRUCKS TO RENT & WANTED.

PANEL OR STAKE BODY TRUCKS; ½ TO 1½ ton capacity; for rent without driver. Low rates. Phone WABASH 0602.

WANT HAULING—MACK 5 TON DUMP trk. $17.50 day. Address M G 270, Tribune.

AUTO TIRES.

NEW UNITED STATES TIRES, SECONDS. Save to 50%. Passenger and truck. SERLIN TIRE CO., 1400 S. Michigan-av.

BARTER AND EXCHANGE.

LOT—LARGE CLEAR, N. W., WILL TRADE for Chinese or oriental rug. Pens. 7777. Ask for Paul.

MOTORCYCLES AND BICYCLES.

USED MOTORCYCLES FOR SALE — $20 down. Central Motorcycles, 1331 Jackson.

BUSINESS OPPORTUNITIES.

Businesses For Sale.

BAKERY—COMPLETE, GOOD LOCATION, 2 deck ovens, mixer, etc. Call Palmer Flour Co., Haymarket 6226.

BAKERY—2 MAN, VERY REAS. CALL Maywood 488 or Mansfield 5638.

BARBER AND BEAUTY SHOPS; ALSO FIXtures; new, used. PAIDAR, 1108 N. Wells.

BAR-B-Q-REST.—HAVE 2 EXC. PLACES; must dispose of 1 at sac. Sheld. 5751.

BEAUTY PARLOR—FOR SALE—SUPPLIES, equipment; cash, easy terms. Catalog sent. GIBBS & CO., 21 S. WABASH-AV.

CANDY, CIG., ETC.—DO GD. BUS.; 3 LIV. rm.; low rt.; sac. 1908 N. Clark. Lin. 4031.

CONFECTIONERY—SUBURB; EST. 20 YRS.; ice cream gallonage, 2,500 to 3,000 year. Res. above store. Address M C 413, Tribune.

CONF. AND LUNCH; NEAR UNIV. NICE living quarters; great oppty. for Catholic couple. Address M H 284, Tribune.

COFFEE SHOP.

Chance of lifetime right party. High class shop, fount., ser., candy, cig., stat.; gd. loc., bus; ill health; no brokers. 1440 E. 55th-st.

DEL., GROC., CANDY, CIG.—BEST STORE money can buy. Cor. Old est. No comp. Thickly settled. Mod. fixt.; Frigidaire counter; clean stock. Worth $2,500; sac. $950; half cash; rent only $35. Stm. ht., with living quarters. Chance of a lifetime. 4634 W. Palmer-st., 3 blk. E. of 2200 N. Cicero.

DELIC., GROCERY, CANDY, ICE CREAM—Cor.; no competition; lrg. apt. bldg.; gd. dist.; low rent. Must be sold cheap on acct. other bus. 4157 N. Crawford, cor. Berteau.

DELIC., GROC., CANDY—FINE LOCATION, liv. qtrs., 1 owner 7 yrs., place for cpls. Pr. $550, tms. 5607 W. Chicago-av., Austin.

DEL., GROC., CIG., SCHL. SUP.—24 APT. bldg.; rt. $35; liv. rms. 5200 N. Leavitt.

DEL. FOOD SHOP—DOING GOOD BUS.; must sell at sacr. 4249 Fullerton-av.

DEL.—PAYING BUS., LARGE STOCK; 3 rooms, bath; $495. 5139 S. Ashland-av.

DEL.-GRO.-MT.—GD. CASH BUS.; EX. LOC.; 3 mos.' free rt., $40 m.; tms. 10 W. Superior.

DRUG STORE—ESTAB. 20 YRS.; CASH, $200 dn.; convenient liv. quarters in rear. Exceedingly low rt.; must sell now. Hay. 9588.

DRUG STORE—2 BLKS. WORLD'S FAIR entrance; barg.; $2,000; rt. $85. Oak. 0324.

FURNITURE, WOODWORKING PLANT — Fully eqpd., for sale or rent. Plant now profit. in oper. Address M L 205, Tribune.

GAS STATION—2 GREASE PITS, WASH rack; good loc.; reas. Radcliffe 4384.

GAS STATION TO LEASE, $275; ACCT. other business. 8117 S. Chicago-av.

GROCERY-MARKET — BEST STAND ON North Side; rent reas.; price right. 1345 Morse-av. Rogers Park 5214.

ICE CREAM PLANT—FOR SALE CHEAP; modern, well equipped plant in San Bernardino, Cal.; 150,000 population in 10 mile radius; summer temperature as high as 120 degrees; year round business; great opportunity. Write J. A. Sheets, 5755 Santa Monica-blvd., Hollywood, Cal.

IF YOU HAVE $1,800 OR $3,600 IN CASH you can have financial independence in a clean, cash, est. retail bus., with a weekly guar. inc., plus an equal share in profits. Address Y 336, Tribune.

LAUNDRY—DAMP WASH AND FINISH; fully equipped; located in Philadelphia, Pa., estab. 9 yrs.; doing $80,000 a year. Price $35,000 cash. Address C C 7, Tribune.

LUNCHROOM OPPOSITE HARRISON H. S. Reas. 2758 W. 24th-st. Kedzie 7546.

PHYSIO-THERAPY—EST. 25 YRS.; FULLY eqpd.; best loc., No. side; low rent; reas. for cash. Address M G 589, Tribune.

RESTAURANT-TEA RM.—ALL OR HALF interest. Most beau. in Rogers Pk. Seats 140. Cheap rent. Loyola L sta. Wonderful opportunity; $150 down, bal. $30 per mo. 6546 Sheridan-rd., upstairs.

RESTAURANT—1ST CLASS, BEST N. SIDE loc.; acct. leav. city. Edg. 5290.

Rooming House–Exc. Barg.

10 rms., new. furn.; univ. distr.; rent paid to Jan. 1st; $1,400; terms. University 7052.

RMG. HOUSE—21 RMS.; ALL RENTED; low rent; long lease; gd. income. Div. 9706.

STORE—IDEAL; HIGH SCHOOL; ILLNESS reason. Apply 3358 Wilson-av. Reasonable.

TAILOR—CLEANING; GOOD LOCATION; no competition; will sac. 2652 N. Long-av.

IF THE KIND OF STORE OR BUSINESS you want to buy is not offered for sale today why not advertise in the Business Opportunity Wanted Column? Stop in today at The Tribune Want Ad Office, Madison and Dearborn-sts., or call Superior 0100. Ask for an Ad Taker.

Partnerships and Investments.

ROUTE MEN

and distributors for Chicago and surrounding territories for our new fast selling food product; exclusive protected territories and routes; noncompetitive line; guaranteed earnings from $20 PER WEEK UP; some cash req. to secure merchandise. Call or write MR. CLARK, ROYAL MIX CO., 100 N. LA SALLE.

WONDERFUL OPPORTUNITY FOR MAN with car; gentile; must be able to invest $2,000 in substantial and profitable going business; not affected by depression; salary $30 per week and regular monthly dividends; no selling of any kind; references required. Address M J 30, Tribune.

NEW CO. HAS OPENING

for comp. gentile sales exec. with ample cap. to expand mfg.-sale of unique indisp. pat. schl.-office device; natl. poss.; ret. $3; loc. orders assrd.; 1-3 int.—more. Specify exp., cap. Confid. Address M H 92, Tribune.

START WORK TODAY.

Alert men to service going routes coin machines; pay guaranteed daily cash income up to $10 a day. $75-$250 cash or tax warrants req. Fully sec. Also openings other towns. Nationwide Org. 3946 W. Harrison.

CASH INCOME DAILY

in coin machines, all types, large seat. Money getters located; $35 up starts you in business.; ref. co. 4334 W. Harrison.

OPPORTUNITY FOR MAN WITH $100-$300; chance to make good money; no selling; at once. RM. 824, 33 N. WABASH.

Distributors.

STORE AND MDSE. YOUR PROD. FINANCE good prop. Address M J 505, Tribune.

Concessions, Locations, and Leases.

SPACE IN VERY ATTR., WELL ESTAB. So. Side Beauty Shop, suitable women's apparel, gifts, rental library. My business will promote yours. None but high class, financially resp. parties considered. Address M H 218, Tribune.

LADIES' READY TO WEAR STORE—ALSO good for furrier; comp. fixt. eqpd.; sacr. for quick sale. Call Euclid 6717.

SPACE FOR BEAUTY SHOP—IN BACK OF barber sh. 4501½ Milwaukee-av. Barewecz.

Business Equipment.

ALL TYPES COIN MACH. BOUGHT, SOLD, exch. 3946 W. Harrison. Nevada 3458.

Business Service.

MR. FACTORY OWNER—COME TO MERrill, a modern city, where you can have a factory building free of taxes or rent for a period of ten years. You will find the best labor in the United States. Never any labor trouble; home owners, water power, all kinds of natural factory resources. Bank references exchanged. Also free factory sites. For information write Mayor W. H. Au Buchon, Merrill, Wisconsin.

WE WANT TO SELL.

Specialists in selling territory rights and franchises. What products or service do you have to sell thru this plan? We operate on commission basis. Give full details. SUITE 504, 72 W. WASHINGTON-ST.

WELL ESTABLISHED MANUFACTURER IN the middle west is seeking additional products. Ready to purchase the business of going concerns or of such who have discontinued operations. Complete offers will be received. Address C D 16, Tribune.

WANTED—CONSIGNMENT MERCHANDISE for ladies' shop. Saginaw 1683.

Wanted.

WTD.—WELL LOCATED GARAGE; 75 CARS or more. Address M J 225, Tribune.

CLOTHING, FURS, ETC.

3 ONLY—TRADED IN FUR COATS—$25. Small sizes. Ask for Mrs. James at MILLER & CO., 166 N. Michigan-av.

1,000 OUT OF PAWN TOP COATS, OVERcoats, suits, and fur coats, $3.50 up. UNCLE MAX'S LOAN BANK, 675 N. Clark.

50 LADIES' FUR COATS, $19.75 UP. NELSON STORAGE CO., 6910 COTTAGE GROVE-AV. OPEN EVES. AND SUNDAYS.

CASH FOR USED FURS, FUR COATS, cloth coats; we call. Atlantic 3451.

JANUARY PRICES NOW—ALL KINDS FUR coats, $39.50 up. Rm. 529, 30 N. Michigan.

TERMS OF SUBSCRIPTION OF THE TRIBUNE.

Orders for mail subscription must be accompanied by remittance to cover.

Rates for Illinois (outside Chicago), Indiana, Iowa, Michigan, and Wisconsin:

Daily, without Sunday, one year, $5.00; six months, $2.50; three months, $1.25; two months, $1.00; one month, 50c.

Daily, with Sunday, one year, $12.50; six months, $6.25; three months, $3.15.

Sunday only, one year, $7.50; one month, $1.00.

Rates for subscription in postal zones 3 and 4 (measured from Chicago), outside of Illinois, Indiana, Iowa, Michigan, and Wisconsin:

Daily, without Sunday, one year, $7.50; one month, $1.00.

Sunday only, one year, $7.50; one month, $1.00.

Daily and Sunday, one year, $15.00; one month, $2.00.

Rates for subscription in zones 5, 6, 7, and 8 (measured from Chicago), Canada, Mexico, and foreign:

Daily, without Sunday, one year, $12.00; one month, $1.50.

Sunday only, one year, $7.50; one month, $1.00.

Daily and Sunday, one year, $19.50; one month, $2.50.

Give postoffice address in full, including county and state. Remit by express money order, draft, or in registered letter at our risk to The Tribune Company, publishers, Tribune Square, Chicago.

MEMBER OF THE ASSOCIATED PRESS.

The Associated Press is exclusively entitled to the use for republication of all news dispatches credited to it or not otherwise credited to this paper, and also to the local news published herein.

All rights of republication of special dispatches herein also are reserved.

Chicago Daily Tribune.
THE WORLD'S GREATEST NEWSPAPER
MONDAY, NOVEMBER 7, 1932.

Rival Presidential Candidates Await Verdict of Voters—Pilot and Sister Die as Plane Crashes

[Associated Press Photo.]

THOUSANDS CHEER GOV. ROOSEVELT IN LAST MAJOR CAMPAIGN TALK. Left to right: Senator Royal T. Copeland, H. H. Lehman, candidate for governor; Al Smith and Gov. Franklin D. Roosevelt at Madison Square Garden, New York, Saturday night.
(Story on page 1.)

[Acme Photo.]

PRESIDENT TO MAKE FINAL PLEA TONIGHT. President Hoover scanning his last major campaign address on platform of Auditorium in St. Paul Saturday night.
(Story on page 1.)

[TRIBUNE Photo.]

STUDENT AND HIS SISTER KILLED AS AIRPLANE CRASHES ON PRAIRIE. Deputy Coroner Brody (left) and Lieut. Weber of highway police examining wreckage at 71st street and Central avenue after crash in which Carl A. Bayer Jr. and Anna Bayer met death.
(Story on page 1.)

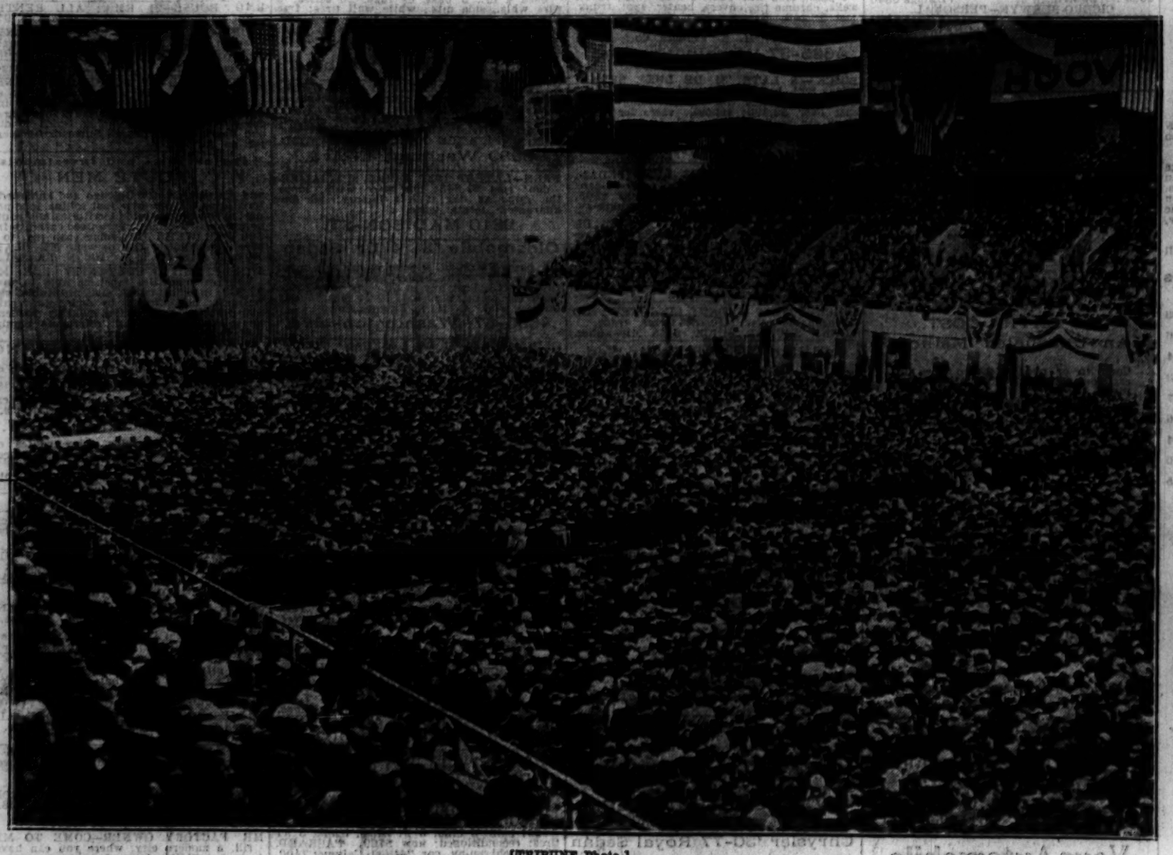

[TRIBUNE Photo.]

CROWD OF 17,000 JAMS ST. PAUL AUDITORIUM TO HEAR PRESIDENT HOOVER IN FINAL PLEA FOR VOTES. Interior of the St. Paul, Minn., Auditorium Saturday night as President Hoover delivered his last major address of the campaign. The President is now proceeding to his home in Palo Alto, Cal., and will make a radio talk tonight.
(Story on page 1.)

[TRIBUNE Photo.]

JUDGE IS SPEAKER. U. S. Judge G. E. Q. Johnson at Morgan Park Military academy celebration.
(Story on page 11.)

[TRIBUNE Photo.]

OPERA STAR HERE. Claudia Muzio, noted songbird, as she arrived on North Western.

COBWEB CAPTIVE. Joseph Wolek, alleged purse snatcher, caught with cobwebs on shoulder.
(Story on page 1.)

[TRIBUNE Photo.]

VICTIMS OF CRASH ON AIR PLEASURE TRIP. Carl A. Bayer Jr., high school student and pilot, and his sister, Anna Bayer, killed when plane fell on prairie.
(Story on page 1.)

[TRIBUNE Photo.]

BOSTON YACHTSMAN DIES IN PLANE CRASH. Frederick Lothrop Ames, one of three killed at Randolph, Mass., with his wife, the former Mlle. Maurice Mozette, singer and dancer.
(Story on page 1.)

[Acme Photo.]

ROOSEVELT'S LAST IMPORTANT CAMPAIGN ADDRESS HEARD BY CROWD IN MADISON SQUARE GARDEN. General view of the interior of Madison Square Garden, New York, Saturday night as Democratic candidate spoke. Gov. Roosevelt will make a short tour today, but his speech to this crowd practically wound up his drive for votes.
(Story on page 1.)

[TRIBUNE Photo.]

CHRYSANTHEMUMS ON DISPLAY IN PARK. Patricia Joyce Fay, 4184 Clarendon avenue, among the chrysanthemums at show in Garfield park conservatory.
(Story on page 15.)

[TRIBUNE Photo.]

CHILDREN AID BROOKS IN CAMPAIGN. Russell Brooks, 8, handing posters to youngsters as his father, C. Wayland Brooks, Republican candidate for state treasurer, looks on.
(Story on page 5.)